GUERNSEY

BREEDERS' JOURNAL

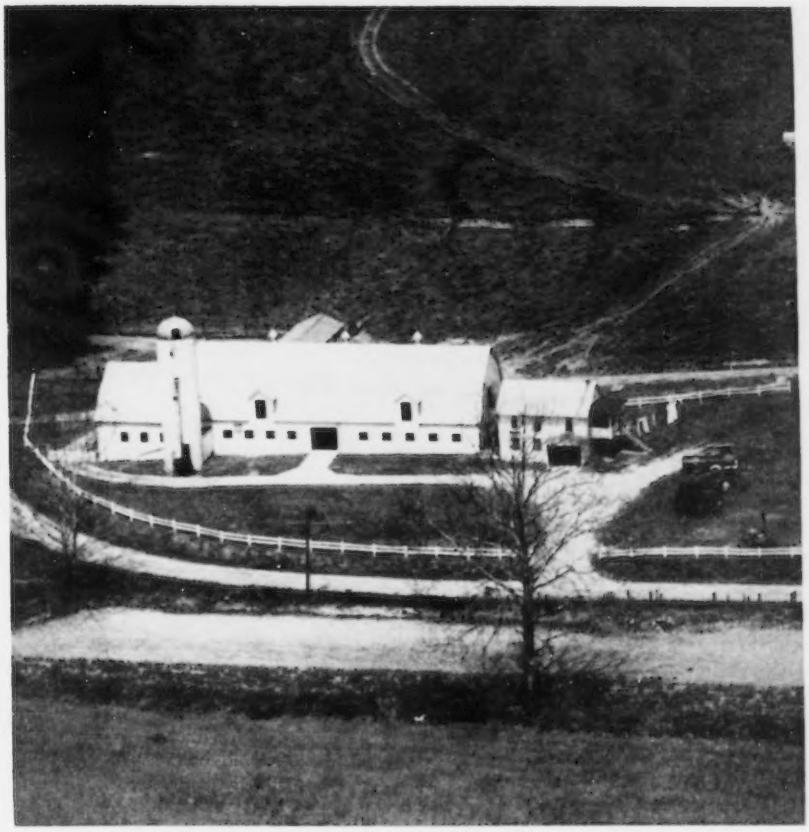

November 7
1959

DEVOTED TO THE PROMOTION OF THE BREED

VACCINATED — ACCREDITED

FOREMOST GUERNSEYS

Foremost Footprint

Foremost in Name and Breeding Fame

FOREMOST COWS AND FOREMOST-BRED SIRES TRANSMIT OUTSTANDING TYPE AND PRODUCTION

The Only Sire Of The Guernsey Breed That Is A GOLD STAR SIRE And He The Sire Of 3 GOLD STAR SIRES

Langwater Foremost

Himself

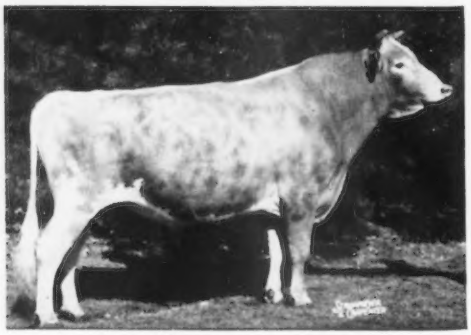

FOREMOST QUANTITY'S ROYAL
GOLD STAR SIRE, 39 daus., 68 rec. av. 11134—511—305—2x—M.E., 58 cl. av. 83.3%.

He is sire of 3 GOLD STAR Sons
Rosewood Royal Aristocrat
Rosewood Royal Beacon
Norgert's Royal Diamond

ROYAL has contributed much to the Rosewood and Rolling Acres herds. Aristocrat and Diamond are carrying on this influence in these herds. Beacon is doing a top job at Mt. Ararat.

Great Performance Like This Doesn't Just Happen. ROYAL is a son of **Foremost Footprint** out of **Foremost Quantity** (the Faithful family).

Dam of Royal

Foremost Quantity (E '55)
16047—737—Jr2—365—3x, 17978—861—Sr3—365—3x, 18288—874—Sr4—365—3x, 19067—842—6yrs—365—3x, 17776—803—7yrs—305C—3x, 18824—864—8yrs—365—3x, 13854—614—9yrs—305C—3x, 16055—699—10yrs—365—3x. 3 PR sons, 3 tested daughters include Foremost Footprint's Quantity (VG 5 times), *24209—*1127—9yrs—365—2x, full sister to ROYAL.

A National Blue Ribbon Winner — She Is Out Of A Daughter Of Foremost Royal Valor — More Faithful Blood

Herself

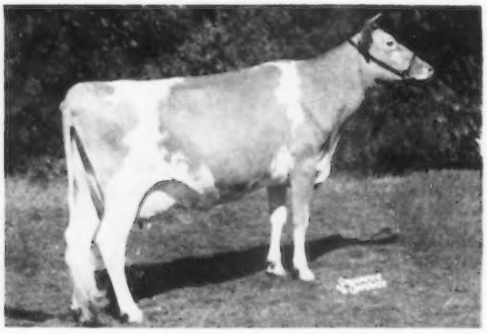

LLAN FAIR F. JULIETTA
7913—400—Sr3—HIR—214—2x
1st prize 2-year-old, Ind., 1957. 2nd prize 3-year-old, 1st Best Uddered 3-year-old, National, 1958. 1st prize 3-year-old, Sr. & Gr. Ch., Ohio, 1958. 1st prize 4-year-old, Ind., National, 1959.

Dam of Julietta

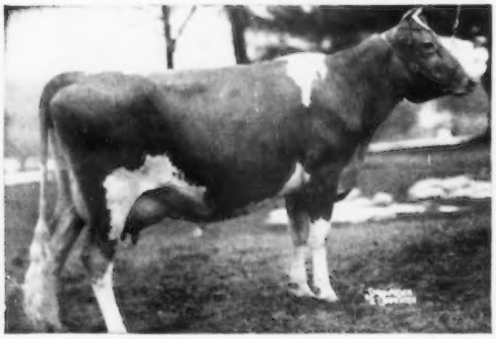

Foremost Royal's Julietta (VG 3 times)
18567—934—Sr4—365C—3x
18217—915—5yrs—365—3x
4 tested daughters include Llan Fair Footprint's Etta, *17390—*810—Sr2—365C—3x, *14626—682—Sr3—305C—3x. A daughter of Foremost Footprint.

IT PAYS TO TIE TO THE FOREMOST PROGRAM. FOREMOST-BRED BULLS OUT OF OUR BEST COWS ARE USUALLY AVAILABLE. SEND FOR PEDIGREES AND PRICES ON OUR CURRENT BULL OFFERINGS.

FOREMOST GUERNSEYS

Department of Dairy Husbandry, University of Missouri, Columbia, Missouri — Telephone: GIbson 3-7290
Farm located on Highway 40, eight miles west of Columbia.
Address correspondence to Foremost Farm, R. R. 3, Columbia, Missouri
Telephones — Farm Office: GIbson 2-6276, Supt's Residence: GIbson 2-5251

LAURENCE R. RAINEY, Superintendent — A. C. RAGSDALE, Dept. Chairman — BRYAN LAIL, Herdsman

LANGWATER FARM

We are happy to present **LANGWATER DOT,** *3 times Excellent*

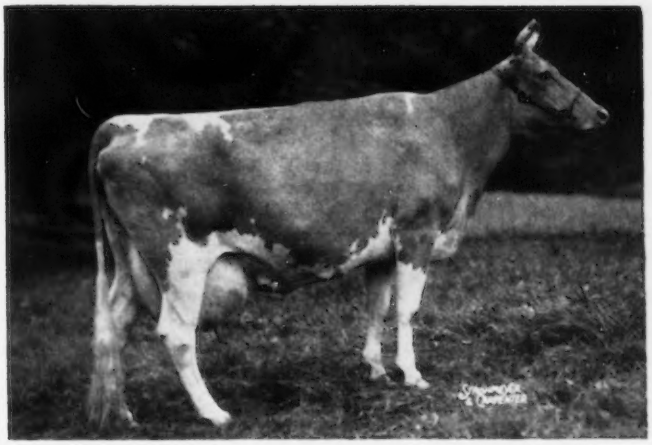

that recently completed a National Class Leading record of *22805—*961—6yrs—305—3x
1st 7th

She milked above 88 lbs. for a few days in December, and was milking 57 lbs. when she completed her record.

This is the second time that Dot has broken into the Class Leaders. Her first record was *20804—947—Sr3—365—3x, 2nd when made in 1957, now 6th.

Langwater Dot is by **Langwater Acme,** a Langwater Valencian son of Langwater Petite, VG (a Langwater Peter daughter), with 16991—*1027—Jr4—365C—3x, National Record when made, now 7th. Petite's maternal line carries back five generations of Langwater breeding to Langwater Isis, a Langwater Steadfast daughter.

Langwater Acme is the sire of 13 AR daughters, including:

Langwater Bridesmaid	18789—*1007—Sr3—365C—3x (6th when made)
Langwater Acme's Pippin	16429—889—Jr3—365C—3x
Langwater Acme's Edelweiss, VG	*18844—837—Jr3—365C—3x 2nd when made, now 9th

Dot is out of **Ideal's Steadbest Dot,** E, *17737—901—Sr2—365C—3x (also National Records when made, now 7th), she by Ideal's Standbest, the sire of Langwater Ideal, our Langwater Admiration son whose daughters are doing so well on test. The first three have averaged to produce 13252—658 as two-year-olds.

LANGWATER FARM

Federal Accredited No. 78201 **North Easton, Massachusetts** Mass. Abortion Free No. 116
Tel. CEdar 8-3041 (farm office)

EST. JOHN S. AMES, Owner JOSEPH NAGLE, Herdsman F. C. SHAW, Manager

Two Of Our Very Good Cow Families At Guernsdel

Both the Alyse and Nettie families are playing an important part in our breeding program.

OUR NETTIE FAMILY

(photo taken at 13 years of age)

RUPERT'S NETTIE

8831—432—Jr2—365C—3x
10920—568—Jr3—365C—3x
12081—597—Sr4—365—3x
15692—782—5yrs—365—3x

112,008 lbs. milk, 5,534 lbs. fat at 13 years, DHIA.

A Nettie Daughter —

Guernsdel Maxim Nan
Born July 27, 1952
10142—488—Jr2—305C—3x
12109—618—Sr4—HIR—365—2x
10723—496—5yrs—HIR—295—2x

Dam of **Guernsdel Squire's Nina**
Born January 12, 1955
9714—404—Sr2—HIR—305—3x

A daughter of **Guernsdel Prince Godfrey**

OUR ALYSE FAMILY

GUERNSDEL PRINCESS ALYSE
Very Good '55 '58
8208—441—Jr3—305C—3x
12133—647—Jr4—365C—3x
10933—565—6yrs—HIR—305—3x

Dam of 3 daughters — full sisters by **Bournedale Maxim Duke.**

Two Alyse Daughters —

Guernsdel Maxim Almira
Born October 23, 1956

Guernsdel Maxim Annette
Born November 17, 1958

Both Almira and Annette will be tested when they freshen.

Another Nettie Daughter

Guernsdel Maxim Nancy (VG '58)
9664—506—Sr2—HIR—305—3x, 10110—487—Jr4—HIR—305—3x. Dam of **Guernsdel Golden Noreen,** born July 19, 1957, a daughter of Lauxmont Golden Scalpel.

Another Alyse Daughter

Guernsdel Maxim Audrey
Born July 19, 1955
Classified Very Good '58
11462—543—Sr2—HIR—305—2x

We can offer bull calves out of proved cow families, such as these above.

Federal Accredited Herd No. 1850 — State Bang's Free No. 178

DR. H. C. CARR, Owner — Telephone Durham, N. C., 80922 — B. F. SPENCER, Manager

GUERNSDEL FARM — University, North Carolina

Mail address: R. 2, Chapel Hill, North Carolina

ADVERTISERS
In this Issue

American Guernsey Cattle Club—N. H. 942

Bacon, Ralph D.—Mass. 944
Beacon Milling Co.—N. Y. 948
Bristol Products, Inc.—Conn. 944

Central States Sales Co.—Texas 946
Chevrolet Motor Division-GMC—Mich. 945
Coldsprings Farm—Pa. .....III. Cover
Curtiss IMproved Stud Service, Inc.—Ill. 957

Dunn & Harwood—N. Y. & Mass. 946
Dunn's Tour—N. Y. & Mass. 946

Edisto Farms—S. C. 960
Erwin, Francis—N. H. 950
Eshelman & Sons, John W.—Pa. 943

Flying Horse Farm—Mass. 889
Foremost Guernseys—Mo. .....II. Cover
Franklin Serum Co.—Colo. 950

Garey Cattle Sales—Pa. 944
Gayoso View Farm—Miss. 883
Gippy Plantation—S. C. 952
Graham School, Inc.—Mo. 944
Granger Sales Co.—Conn. 942
Guernsdel Farm—N. C. 878
Guernsey Service Bureau—Ill. 950

Homestead, The—Md. 887
Hominy Hill Farms—N. J. 885

Ideal Guernsey Farms—N. J. 880
International Livestock Exposition—Ill. 955

James Canyon Ranch—Nev. 951

Kraft Foods—Ill. 941
Krauter, Floyd—Ill. 958

Laacke Co., R.—Wis. 950
Langwater Farm—Mass. 877

Mac-Ra Co.—Calif. 950
McDonald Farms—N. Y. 890
McFarland & Sons, Guy—Ind. 956
Merryman Co., The—Md. .....IV. Cover

National Agricultural Supply Co.—Wis. 946
New Haven Guernsey Farm—Wash. 957
Noba, Inc.—Ohio 959

Pennsylvania G. B. A.—Pa. 886

Squibb & Sons, E. R.—N. Y. 949
Strohmeyer & Carpenter—N. Y. 946
Sunbeam Corporation—Ill. 946

Tom Cooper Farm—Okla. 953

Weston Mfg. & Supply Co.—Colo. 946
Wetmore, Fred C.—Ohio 950
Woods, Mort—Okla. 946, 954
Wyeth, Inc.—Pa. 947

Chat . . .

The September issue of the Journal of Dairy Science contains a 56-page review article by DR. C. F. HUFFMAN, of Michigan State University, on the subject, "Summer Feeding of Dairy Cattle." To say that it is a masterpiece is putting it mildly. In his own inimitable style, Dr. Huffman has brought together interesting facts from 315 publications.

Reprints of this article are available at the following rates: 50 copies or less, $2.00 per copy: 100 copies, $1.50 per copy; 200 copies, $1.00 per copy, and 500 copies, 75¢ per copy. Orders should be addressed to H. F. Judkins, Secretary - Treasurer, The American Dairy Science Association, 32 Ridgeway Circle, White Plains, New York.

Congratulations to John and Mary Lindsey, Waukesha, Wis., on the birth of a daughter, Jane Ellen, on September 12.

The Garden State Milk Council, New Brunswick, N. J., is sponsoring F. NELSON WARDELL, Freehold, N. J., to the Fifth Annual 4-H Dairy Conference at Chicago, December 3-5. Nelson has excelled in his 4-H dairy program for the past nine years, and at present he is helping his Dad operate a dairy farm of 100 Guernseys, owning 10 himself. In 1958, he attended the National 4-H Club Conference in Washington, and was the highest individual contestant in the State 4-H Dairy Judging Contest. Louis Gruninger will accompany Nelson on the trip.

Stanley H. Gaines, in the USDA Farm Paper Letter, reports a brief visit with Editor DON WATSON of The New England Homestead, and JIM COLBY, farm editor of the Morning Democrat newspaper in Davenport, Iowa, shortly after they landed in Washington, D. C., after their 16-day trip in seven European countries with Secretary Benson. Don Watson, as President of the American Agricultural Editors' Association, represented that group on the journey, and Jim Colby represented the Newspaper Farm Editors' Association as president of his group.

NANCY MCCULLOCH, Shippensburg, Pa., took top honors over all breeds at the Cumberland County 4-H Dairy Round-up in fitting and showmanship. Nancy showed her Guernsey into winning position for the second straight year. Through virtue of her double victory, Nancy won permanent possession of the Cumberland Valley Cup. Nancy is the daughter of William McCulloch of Rolling Acres Guernsey Farm.

Southern Wisconsin and Tri-State Merge

DELEGATES of Southern Wisconsin Breeders Cooperative voted unanimously on October 15, at Madison, to merge their organization with Tri-State Breeders Cooperative at Westby. Tri-State delegates had voted favorably on the merger at a previous meeting.

The merged organization will be called Tri-State Breeders Cooperative with headquarters at Westby, Wisconsin. Over 400,000 cows will be bred next year for 29,000 members, making this one of the largest direct member cooperatives in the country. The new organization has over $1,250,000 worth of assets.

The official merger date is set for January 1, 1960. At that time a gradual transition of Southern Breeders facilities, sires and staff personnel, will take place to the new headquarters at Westby. In the merger, all members will continue to get service from their same technician, and there will be no change in technicians or breeding program.

Fountaine Transfers Tulip, top of the Fountaine Farm Dispersal at $600 to Dr. George T. Pack, Wrightsville, Pa. *(See page 931 this issue for sale report.)*

Statement of Ownership

Statement of ownership, management, circulation, etc., required by the Act of Congress of August 24, 1912, as amended by the Acts of March 3, 1933, and July 2, 1946, of the Guernsey Breeders' Journal published semimonthly at Peterborough, New Hampshire, for October 1, 1959, State of New Hampshire, County of Hillsboro.

Publishers and owners, The American Guernsey Cattle Club, Peterborough, New Hampshire, incorporated under special act of the Connecticut Legislature; President, Gavin W. McKerrow; Secretary-Treasurer, Robert D. Stewart.

Editor, Robert D. Stewart, Peterborough, New Hampshire; Managing Editor, Richard G. Price, Peterborough, New Hampshire.

No Stock, Bonds or Mortgages ever issued.

Sworn to and subscribed before me this 16th day of September, 1959.

F. RUSSELL ABBOTT
Notary Public

Second Class postage paid at Peterborough, New Hampshire.

Ideal Guernsey Farms

GOLDEN GUERNSEY

BUILDING ☆ FOR ☆ A ☆ CENTURY

"HOME OF THE BREED'S GREATEST PRODUCING HERD"
NO BUSINESS TRANSACTED ON SUNDAY

BULL SALE

We have these very nice young bulls to offer at this time. They are priced very reasonable.

M 89 Born June 12, 1958
Sire: Ideal's Trisuper
Dam: Ideal's Beacon's S. Miriam
16255—771—Sr2—365—3x
20922—1039—5yrs—365C—3x

M 90 Born June 13, 1958
Sire: Ideal's Superior
Dam: Ideal's Marshall's Annamae
13520—767—Jr4—365—3x

M 95 Born October 15, 1958
Sire: Ideal's Superior
Dam: Ideal's May Royal's Betty May
16536—780—Sr3—365—3x
15645—797—9yrs—305—3x

M 97 Born October 23, 1958
Sire: Ideal's Ninsuper
Dam: Ideal's Rose King's Cloe
13789—798—Sr2—365—3x
17255—987—6yrs—365—3x

B 1 Born November 6, 1958
Sire: Ideal's Teton
Dam: Ideal's Beacon's Lucy
17233—821—Sr2—365—3x
20984—937—6yrs—365C—3x
19017—905—8yrs—365—3x

B 3 Born December 5, 1958
Sire: Ideal's Supreme's Troax
Dam: Ideal's Risbecq's Ethel
15967—810—Sr4—365—3x
15941—810—10yrs—305—3x

B 4 Born December 5, 1958
Sire: Ideal's Trojan
Dam: Ideal's Standbest W. Susie
14015—694—Jr2—296 days on test

B 5 Born December 14, 1958
Sire: Ideal's Trojan
Dam: Ideal's Ninbest's W. Susie
12982—705—Jr2—287 days on test

B 6 Born December 18, 1958
Sire: Ideal's Trojan
Dam: Ideal's Superior's Susie
9951—663—Jr2—283 days on test

B 8 Born December 23, 1958
Sire: Ideal's Trojan
Dam: Ideal's Superior's Ninon
13286—771—Jr2—273 days on test

Also, some 100 heifers to freshen after January 1. We will be glad to hear from you, if you are interested.

"IT'S ALL IN THE RECORDS"

JACOB TANIS & SONS, Proprietors
JOHN TANIS, D. V. M.
LLOYD B. SIMMONS, Herdsman

GOLDEN GUERNSEY

IDEAL GUERNSEY FARMS
Augusta - Sussex County - New Jersey

The American Guernsey Cattle Club

OFFICERS AND EXECUTIVE COMMITTEE

Gavin W. McKerrow, Pewaukee, Wis., President, '61.
Lloyd S. Riford, Auburn, N. Y., Vice-President, '60.
Lloyd B. Wescott, R. 3, Clinton, N. J., 2nd Vice-President, '63.
Robert D. Stewart, Secretary-Treasurer.
Kenneth A. Brighton, Attorney.
Merritt H. Adamson, Camarillo, Calif., '62.
Alvin C. Bush, R. D. 2, Muncy, Pa., '60.
W. W. Fitzpatrick, Quail Roost Farms, Rougemont, N. C., '62.
Delbert H. Kingston, Cary, Ill., '62.
Otto H. Liebers, Lincoln, Nebr., '64.
Jack Lively, 11200 Denton Drive, Dallas 29, Texas, '63.
Wendell C. Locke, Kalamazoo, Mich. '60.
John Lyman, Middlefield, Conn., '61.
Kenneth C. Price, Port Orchard, Wash., '64.
James C. Walker, Stoneville, Miss., '64.
John D. Worthington, Bel Air, Md., '61.
Howard J. Ziegler, Clyde, Ohio. '63.
(Year indicates Committee term expiration.)

ADMINISTRATION

Robert D. Stewart, Secretary-Treasurer.
Herbert C. Nichols, Office Manager and Asst. Comptroller.

COMPTROLLER

F. Russell Abbott.

HERD REGISTER

Irving E. Nichols, Director.

PURCHASES AND PRODUCTION

Elmer H. Shattuck, Director.
Leonard E. Cashion, Asst.

PEDIGREES AND CLASSIFICATION

Clarence W. Greenie, Director.
Lawrence O. Colebank, Official Classifier, 1 Circle Hill Drive, Knoxville 19, Tenn.

PRODUCTION TESTING

Socrates Kereazis, Director.

IBM

George N. Eastman, Director.

GUERNSEY BREEDERS' JOURNAL

Richard G. Price, Managing Editor-Advertising.
John W. Atwood, Asst. Editorial-Advertising.
Arlene M. Delaney, Asst. Editorial.
John R. Wheeler, Asst. Advertising.

PROMOTION

Harold W. Adams, Director.

EXTENSION

Ballard K. Bennett, P. O. Box 1701, Texarkana, Texas. Territory: Arkansas, Louisiana, Mississippi, Oklahoma, Tennessee (area west of Tenn. River) and Texas (except extreme southwestern tip).
George W. Chambers, 515 S. Lincoln St., Owatonna, Minn. Territory: Iowa, Kansas, Minnesota, Missouri, Nebraska, North Dakota, South Dakota and Wisconsin.
M. L. Dawdy, 314 Robertson Bldg., 4th and Main St., Lafayette, Ind. Territory: Illinois, Indiana, Kentucky, Michigan and Ohio.
A. Wendell Fuhriman, Room 1, Thatcher Bldg., Logan, Utah. Territory: Arizona, California, Colorado, New Mexico, Nevada, Southwestern Texas, and Utah.
C. J. Jacobs, 103 Lanier Bldg., West Point, Ga. Territory: Alabama, Florida, Georgia, North and South Carolina and Tennessee (except area west of Tenn. River).
A. M. MacKay, 120 West Church St., Frederick, Md. Territory: Delaware, District of Columbia, Maryland, New Jersey, Pennsylvania, Virginia and West Virginia.
Elmer J. Meadows, Room 302, Corbett Bldg., Portland 4, Ore. Territory: Idaho, Montana, Oregon, Washington and Wyoming.
Joseph Pendergast, 3 Main St., Cobleskill, N. Y. Territory: Connecticut, Maine, Massachusetts, New Hampshire, New York, Rhode Island and Vermont.

GUERNSEY
BREEDERS' JOURNAL

Vol. 104 **CONTENTS** No. 9

FOR THE ISSUE OF NOVEMBER 7, 1959

THE COVER

Holiday Hill Farms, Clarksburg, W. Va., owned by J. F. Allen Company and managed by James F. Allen, Jr.

FEATURE ARTICLES

On Every Hand—At Every Turn—PROGRESS IS APPARENT—By R. G. Price 882
From the Home Office—By R. D. Stewart 891
National Guernsey Show 892
National Junior Show 909
What's The Agricultural Hall Of Fame Development Program All About? 913
Michigan State Fair—By M. L. Dawdy 915
Kansas State Fair—By George W. Chambers 917
Kentucky State Fair—By M. L. Dawdy 917
California State Fair—By A. Wendell Fuhriman 922
Western Washington State Fair—By Elmer J. Meadows 922
Atlantic Rural Exposition—By A. M. MacKay 925
Mid-South Fair—By Ballard K. Bennett 926
Oklahoma State Fair—By Ballard K. Bennett 927
Ozark Empire Fair—By G. B. Secker 928
Indiana Fall Sale—By M. L. Dawdy 929
21st Florida State Sale—By C. J. Jacobs 929
Robin Roost Sale—By C. J. Jacobs 930
Georgia State Sale—By C. J. Jacobs 931
Fountaine Farm Dispersal—By E. T. Wallace 931
Saracen Dispersal 931
North Carolina Fall Sale—By M. H. Alman 932
Elkhart County, Ind., Sale—By M. L. Dawdy 932
Field Days and Shows 933-937
New Jersey State Fair 943

DEPARTMENT INDEX

Advertisers In This Issue 879
Classification Schedule 888
Tomorrow's Dairymen 938
What The Cows Are Doing On Official Test 961-972

CHANGES AMONG THE LEADERS

Ideal's Superior's Lulu 940 — Laurel Cliff F. Drucy 940
Lakewood F. Quest 940 — Haddon's J. Tina 940
Pine Vista Baron's Juliana 940

Subscription Price: United States, $2.00 for 1 year; $5.00 for 3 years; $7.00 for 5 years. Canada and Central and South America, add 75¢ additional per year for postage. Foreign, $5.00 per year.

CLOSING DATES FOR ADVERTISING COPY
7th of the month preceding for issue of the 7th.
23rd of the month preceding for issue of the 23rd.

(Each issue is mailed eight days before date of publication)

Published the seventh and twenty-third of each month by The American Guernsey Cattle Club, 70 Main St., Peterborough, New Hampshire.
Telephone: WAlnut 4-3344

© 1959, by The American Guernsey Cattle Club.

On Every Hand... At Every Turn...

PROGRESS IS APPARENT

It is evident, on every hand, that Guernsey breeders everywhere are doing a tremendous job of breeding and developing the right kind. Each year, at the National, it is interesting to see the tremendous classes. The champions, blue ribbon winners, and others all the way down the line give ever-increasing evidence of power and dairyness. At this year's National it was the general opinion of the ringside that the female classes gave great evidence of milk, which speaks well for the breed. It also speaks well for the breed when we continually find that many of the first and second place winners continue to hold their type and conformation. Our breeders are developing Guernseys that wear well, look well and perform well.

The senior and grand champion bull at this year's National was a three-time blue ribbon winner. McDonald Farms Odessa's Wirt was first senior yearling and junior champion in 1957, he returned as a two-year-old in 1958 and won his class, and in 1959 he went all the way to the senior and grand championship of one of the greatest Nationals of all time. McDonald Farms Rival Ace was junior champion bull in 1958 and he returned this year to again take this honor. Senecaside Meryl has been first aged cow and senior and grand champion at the National for three consecutive years, a feat equalled only twice in the breed since 1910. McDonald Farms Rival Andrea placed second as a heifer calf in 1958 and came on this year to win a great senior yearling class and junior championship. Dumar Farm P. H. Lilian was first two-year-old in 1958 and returned to top the three-year-old class and win reserve senior and grand championship. Llan Fair F. Julietta placed second as a three-year-old in 1958 and went to the top of her class as a four-year-old this year. For three consecutive years, the senior get of sire class has been won by the get of McDonald Farms High Neptune, and the dairy herd has been shown by Woodacres for a similar period.

The ever-increasing number of class leaders, Gold Star Sires, and Gold Star Dams, are evidence of our tremendous progress in production. This, coupled with the tremendous strides in type, as evidenced at the National and other outstanding shows, speaks well for the future of the breed.

Richard G. Price

Golden Guernsey, Inc.

Officers

Gavin W. McKerrow, Pewaukee, Wis., President, '61.
Lloyd S. Riford, Auburn, N. Y., Vice-President, '60.
Robert D. Stewart, Secretary-Treasurer.
F. Russell Abbott, Comptroller, Ervin F. Diamond, Asst.

Golden Guernsey Committee

W. W. Fitzpatrick, Chairman, Quail Roost Farms, Rougemont, N. C., '61.
Merritt H. Adamson, Jr., Camarillo, Calif., '60.
Otto H. Liebers, Route 1, Lincoln 2, Nebr., '61.
Jack Lively, 11200 Denton Drive, Dallas 29, Texas, '61.
Gavin W. McKerrow, Pewaukee, Wis., '62.
Kenneth C. Price, Port Orchard, Wash., '60.
Frank D. Brown, Jr., Port Deposit, Md., '62.
(Year indicates Committee term expiration.)

Administration

W. Donald Moffat, Director of Milk Sales.
Mike Stuhlsatz, Representative.
Ida L. Schmid, 3509 Cummings Lane, Chevy Chase, Md., Representative.

Field Representatives

FLORIDA

J. McK. Jeter, 904 Ave. M., S. E., Winter Haven, Fla.

NEW ENGLAND

Edmund G. Woodcock and Merrill P. Richey, 43 Hope Ave., Worcester, Mass.

STATE REPRESENTATIVES

CALIFORNIA

Arthur W. Telfer, Sec.
California G. C. C., Inc., Room 401, Calif. Fruit Bldg., Sacramento 14, Calif.

ILLINOIS

George A. Campbell, Jr., Field Sec., Illinois G. B. A., Inc., 5 North River Street, Batavia, Ill.

INDIANA

Robert E. Jones, Sec.
Ind. G. B. A., 412 Robertson Bldg., Lafayette, Ind.

MARYLAND

R. A. McLaughlin, Field Sec., Maryland Co-op. G. B. A., Box 247, Lutherville, Md.

MD., VA., N. CAR. AND S. CAR.

Marjorie H. Vassar, R. N., 5903 West Broad Street, Richmond 30, Va., Area Representative.

MISSOURI

G. B. Secker, Field Representative.
Missouri G. B. A., Palmyra Rd., Hannibal, Mo.

NEW JERSEY

Wm. M. Nulton, Jr., Field Sec.
Louis Gruninger, Asst. Field Sec.
New Jersey G. B. A., New Jersey Agricultural Exp. Sta., New Brunswick, N. J.

NEW YORK

Theodore D. Gordon, Business Manager.
New York G. B. Co-Op., 1606 E. Erie Blvd., Syracuse, N. Y.

NORTH AND SOUTH CAROLINA

Mack H. Alman, Field Representative, North and South Carolina G. B. Associations, 114 Brookside Rd., Spartanburg, S. C.
C. R. Freed, Golden Guernsey Representative.

OHIO

Howard R. Davis, Jr., Executive Secretary.
David R. Breeze, Fieldman.
Ohio G. B. A., 12 West New England Ave., Worthington, Ohio.

PENNSYLVANIA

William H. Juzi, Business Manager.
Lloyd R. Eyler, Golden Guernsey Representative.
Arthur L. Mulford, Golden Guernsey Sales Representative.
John B. Blyholder, Jr., Northeastern Fieldman, Pennsylvania G. B. A., 601 Payne Shoemaker Bldg., P. O. Box 491, Harrisburg, Pa.
Charles W. Van Horn, Southeastern Fieldman, R. D. 2, Lansdale, Pa.
Willard W. Walton, Western Fieldman, 540 Hemlock Drive, Greensburg, Pa.

VIRGINIA

K. M. Mace, Field Sec., George R. Pankey, Asst. Virginia G. B. A., 5903 West Broad Street, Richmond 30, Va.

WISCONSIN

John A. Lindsey, Field Sec., Wisconsin G. B. A., Box 14, Waukesha, Wis.

Recent Additions To Our Herd, Purchased At The Fairlawn Dispersal

Excellent

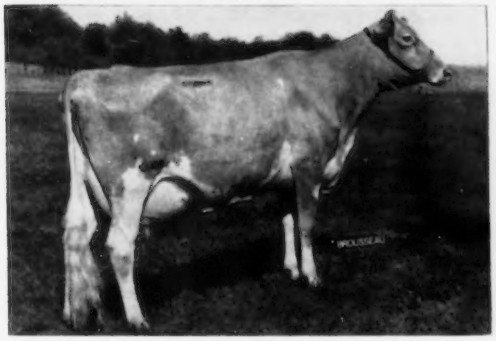

Glengeran Daylo's Belle
12025—649—Sr2—305—2x
13671—779—Sr3—2x in 309 days, still on test. Due April 22, 1960 to Fairlawn K. King ($12,000).

Excellent

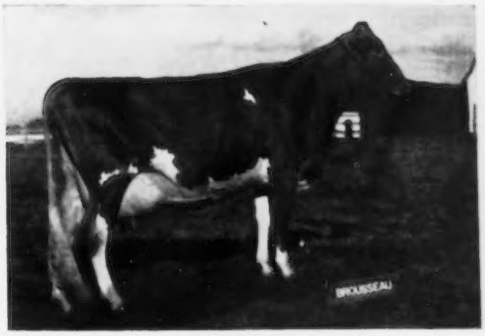

Locust Grove M. Jill
11565—549—Sr2—365—2x
11868—583—Sr3—2x in 243 days, still on test. Due May 5, 1960 to Fairlawn K. King.

Excellent

Fairlawn Actor's Dancer
VG '55—Excellent '57 '58
13826—594—Jr2—365C—3x
17326—793—Sr3—365C—2x
13741—652—Sr4—365—2x
15166—701—5yrs—2x in 261 days, still on test. Due February 10, 1960 to Fairlawn Blanche's Actor.

Very Good

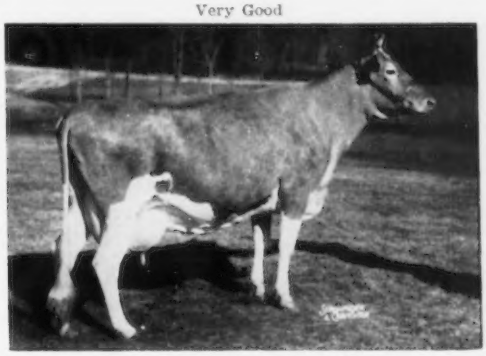

Fairlawn Actor's Dairybelle
13931—721—Jr2—365C—3x
11500—635—Jr3—305C—2x
16223—844—Jr4—365C—2x
13639—720—5yrs—305—2x
Dam: **Riegeldale Melba's Dairymaid**
(Gold Star Dam)

We're proud to have these four top cows in our herd.
Bull calves from some of these and other top cows in our herd will be available.

Write for details.

GAYOSO VIEW FARM — Horn Lake, Mississippi

(Part of the old Gayoso Farm) **JESSIE G. and J. E. BOWDEN, Owners**

E. H. Jones, Hi-Hill Farm, Coldwater, Miss.

Address Correspondence To: J. E. BOWDEN, Box 3866, 2175 E. Person Ave., Memphis, Tenn.

Guernsey Calendar

1959

NOVEMBER							DECEMBER						
S	M	T	W	T	F	S	S	M	T	W	T	F	S
1	2	3	4	5	6	7	..	..	1	2	3	4	5
8	9	10	11	12	13	14	6	7	8	9	10	11	12
15	16	17	18	19	20	21	13	14	15	16	17	18	19
22	23	24	25	26	27	28	20	21	22	23	24	25	26
29	30	..	..	..	..	..	27	28	29	30	31	..	..
..	..	..	..	..	..	..	..	..	..	..	..	..	..

Sales

NOVEMBER

Nov. 7. Michigan Fall Sale, Fairgrounds, Kalamazoo, Mich. Sale managed by Michigan G. B. A., Jim Fish, Hickory Corners, Chairman.

Nov. 7. Grove Farm Milking Herd Dispersal, Dean and Dale Overly, owners, Marysville, Ohio, 12:00 noon, E.S.T. Sale managed by Jack C. Foust Sales Service, Urbana, Ohio.

Nov. 19. 150th Special Sale, Lancaster, Pa. Sale managed by the Pennsylvania G. B. A., P. O. Box 491, Harrisburg, Pa.

Nov. 28. Premier Farms Dispersal. Jack D. McCullough, owner, Rochester, Mich. Sale managed by the Michigan G. B. A.

DECEMBER

Dec. 3. Complete Dispersal of Bred Heifers and Cows, Worthingtons, Inc., Jackson, Miss. Sale managed by Mort Woods, Ardmore, Okla

Dec. 14. Louis Merryman's 107th Sale. Timonium, Md. Sale managed by The Merryman Company, Sparks, Md.

Dec. 17. 151st Special Sale, Lancaster, Pa. Sale managed by the Pennsylvania G. B. A., P. O. Box 491, Harrisburg, Pa.

JANUARY, 1960

Jan. 21. 152nd Special Sale, Lancaster, Pa. Sale managed by the Pennsylvania G. B. A., P. O. Box 491, Harrisburg, Pa.

FEBRUARY, 1960

Feb. 18. 153rd Special Sale, Lancaster, Pa. Sale managed by the Pennsylvania G. B. A., P. O. Box 491, Harrisburg, Pa.

MAY, 1960

May 23. Flying Horse Farm Complete Dispersal, South Hamilton, Mass.

Meetings

NOVEMBER

Nov. 28. New Jersey G. B. A. Annual Meeting and Banquet, Far Hills Inn, Somerville, N. J.

JANUARY, 1960

Jan. 12. Pennsylvania G. B. A. Annual Meeting, Scottish Rite Cathedral, Harrisburg, Pa.

MAY, 1960

May 11-12. National Fieldmen's Conference, Peterborough, N. H.

May 18. Annual Meeting of The American Guernsey Cattle Club, Royal York Hotel, Toronto, Ontario, Canada.

Fairs

NOVEMBER

Nov. 12-21. Greater Jacksonville Agricultural and Industrial Fair, Jacksonville, Fla. Guernseys will be judged on Nov. 14 (FFA & 4-H) by T. W. Sparks and Nov. 17 (open) by C. W. Reaves.

Nov. 13-21. Royal Agricultural Winter Fair, Toronto, Ont., Canada. Guernseys will be judged Nov. 16-17 by G. M. Cairns.

DECEMBER

Dec. 1-5. International Dairy Show, Chicago, Ill. Guernseys will be judged on Dec. 4-5 by John Morris.

JANUARY, 1960

Jan. 11-15. Pennsylvania Farm Show, Harrisburg, Pa. Guernseys will be judged on Jan. 11 by John L. Morris.

Jan. 28-Feb. 7. Southwestern Exposition and Fat Stock Show, Fort Worth, Tex. Guernseys will be judged on Feb. 4.

FEBRUARY, 1960

Feb. 2-13. Florida State Fair, Tampa, Fla. Guernseys will be judged on Feb. 4-5 by George W. Trimberger.

Feb. 22-27. Pinellas County Fair and Horse Show, Largo, Fla. Guernseys will be judged on Feb. 24.

Breeding For Better Cows

VOLUME alone is no guidepost to profitable farming, members of the National Association of Artificial Breeders were recently told at their 12th Annual Convention in Atlantic City, New Jersey. F. A. Raymaley, forage specialist of American Cyanamid Company's Agricultural Division, cited the accomplishments of the association's program, which stresses breeding for better cows rather than for more cows as evidence of his contention. "In good dairy farm management, good cows are generally more important than added cows in net return," he pointed out. Coupled with this is the need for improved forage, described by Mr. Raymaley as "the greatest single factor in meeting the cost-price squeeze in dairying." To illustrate his point, Mr. Raymaley referred to figures compiled at Michigan State University which showed that a dairyman with 25 cows averaging 10000 lbs. of milk a year, and fed average quality forage, could increase his net income three times as much by improving the harvesting, storage and feeding of roughage as he could by increasing the herd to 48 cows without improving the quality of roughage.

While agriculture has been steadily improving in technology and management techniques, there has been a decided lag in advertising and promotion, Mr. Raymaley said He called on farm organizations to step up their efforts to boost farm products. He predicted expanded use of speciality approaches, such as feed forage farms, heifer rearing (dry cow boarding), implement rental and management services.

These features should improve the dairyman's position and would not spell the end of the family farm. However, he added, the size of the family farm will increase as the farm population decreases, leaving the land to the highly competent operators.

"We should judge agricultural progress by its ability to meet the needs of the people—not the number or size of farms. In the face of a rapidly growing population, we must meet new needs with new ideas and concepts that will improve the quality and quantity of our farm products," Mr. Raymaley concluded.

Restoration Of Depleted Soil

THE Morrow Plots at the University of Illinois laid out in 1876, and the oldest experimental plots in America, demonstrate three important soil management practices: Soil depletion, soil maintenance, and soil improvement. One area had grown corn continuously for 80 years without soil treatment, and soil tilth was poor. These questions were raised: Had soil been permanently damaged? Could it be revived with treatment? Had the best plots reached maximum productivity? To answer these questions limestone was applied in 1955 to previously unlimed plots, at five tons an acre. Nitrogen, as urea, was added along with super-phosphate and muriate of potash. Additional soil treatments were applied the second year. In just two years, heavy fertilizer treatments boosted the yield from 29 to 113 bushels an acre.

The lessons from these plots not only give hope of bringing depleted land back into profitable production, but also issue a warning of what can happen to land that is not properly managed.

(Du Pont Agricultural News Letter)

Mr. and Mrs. Orville L. Brown, Brownies Guernsey Farm, Woodburn, Ore., who visited the Home Office of The American Guernsey Cattle Club in September.

Division of Pleasant Farms Dairy, Inc.

HARVEY C. DREIBELBIS
Manager

Telephone:
FREEHOLD 8-2072 (Day)
FREEHOLD 8-0295 (Night)
PETER KEARNS, Herdsman

"Fully Accredited"

Two Gold Star Sires at Hominy Hill.

★ HOMINY HILL CHAMPION ★

(Gold Star Sire)

An Excellent Daughter

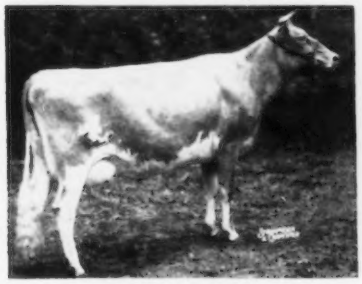

HOMINY HILL CHAMPION DEE (E)
16740—748—Jr2—365—3x
15636—768—Sr3—365C—2x
14716—718—Sr4—365—2x

H's Excellent Dam

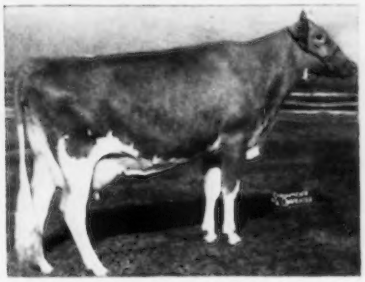

HOMINY HILL BETTY (E)
*18094—*924—Jr2—365C—3x
Former National Record
17593—891—Sr3—365—3x

An Excellent Daughter

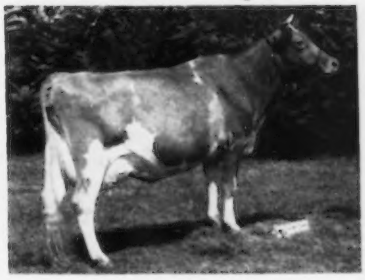

HOMINY HILL CHAMPION FERN (E)
15321—733—Jr2—365C—3x
16425—791—Jr3—752 T. M.
Gr. Ch., Conn. Guernsey Show, Res. Ch., E.S.E.

HOMINY HILL CHAMPION is one of the highest summarized Sires of the Breed, siring **TYPE, SIZE** and **PRODUCTION.** 48% of His Daughters were tested in other herds.

★ HOMINY HILL ROSE KING ★

(Gold Star Sire)

His Excellent ¾ Sister

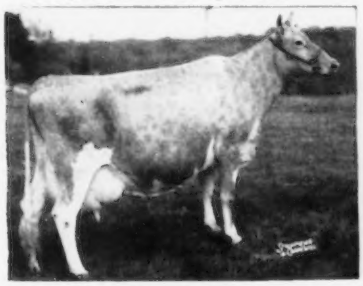

HOMINY HILL ROSAMOND (E)
12513—772—Jr3—365C—3x
13536—748—7yrs—365C—3x
16875—*941—8yrs—365C—2x

His Gold Star Dam

MEADOW-GOLD ROSABELL (D at 11yrs.)
11962—628—Jr3—305C—2x
*14372—*733—Jr4—305C—2x
Former Class Leader

His Full Sister

HOMINY HILL WILD ROSE (VG)
13793—727—Sr4—365—3x
15005—832—6yrs—365—3x
13787—753—8yrs—365—2x

HOMINY HILL ROSE KING is siring very uniform type, having a very high percent Very Good Daughters. 42% of His Daughters were tested in other herds.

Also in active service are **HOMINY HILL CORONATION PRINCE** and **HOMINY HILL MUSICIAN.** These **FOUR** Herd Sires are siring the **TYPE, SIZE** and **PRODUCTION** everyone is looking for. **A few choice Sons are available at the present time.**

FROZEN SEMEN is also available at $10.00 per ampule from any of the **Four Herd Sires.** Mail your order to us giving your nearest Airport and your Telephone Number.

NEWS *of the* INDUSTRY

Developing "Guaranteed Production" Cow Breeding System

¶ The day may not be far off when farmers can buy dairy heifers actually guaranteed to produce a certain amount of milk—provided the cattle are managed properly. University of Minnesota dairy cattle scientists are developing a new breeding system which helps eliminate undesirable genes and could make such "guaranteed production" heifers possible. Genes are the invisible bodies in animal cells which transmit inherited characteristics, like milk producing ability, color, and size.

After 10 years of work on the new system, Minnesota scientists have made marked progress toward development of special lines of Guernseys and Holsteins. The system does not involve crossbreeding, but instead is a modified form of inbreeding—mating sires and cows which are partially related. Heifers of these two breeds which could be guaranteed to produce 10000 lbs. of milk or more annually may be released by the University itself in a few years. As it is now, a buyer has to go mostly on production of a heifer's ancestors. This is valuable information, of course, but the new breeding system will remove more of the guesswork. Any cattle breeder could use it.

The University breeding project is headed up by C. L. Cole, dairy husbandry department head, and Carl Clifton, dairy cattle breeder. They are working with Holstein herds at the Rosemount, Morris and Crookston experiment stations and with Guernseys at Grand Rapids and Duluth.

Some big strides have already been made. The Grand Rapids station Guernsey herd last year averaged 501 lbs. of butterfat and 11100 lbs. total milk per cow. At Duluth, the average was 489 lbs. of fat and 9330 lbs. of milk. The Holsteins at Rosemount averaged 515 lbs. of fat and 15000 lbs. of milk, and those at Morris and Crookston are well over the 450-lb.-fat mark. By comparison, the Minnesota average is 245 lbs. of fat and 6900 lbs. of milk.

The idea of the Minnesota research is to develop lines of cattle, within existing breeds, which have a high degree of "purity" in their genetic makeup. Cole explains genetic purity this way: Inherited characteristics are transmitted by genes, which go in pairs. Some genes are dominant (like, say, a gene for high milk production) and some are recessive (like a gene for low production). For each pair of genes, one comes from one parent and one from the other. If a calf has two high-production genes, she will have the ability to be a good milker. If they are both low-production genes, she definitely will not do well. If she has one of each, she may be somewhere in between.

Naturally, the thing to do is to get the dominant, favorable genes together. And the dairy scientists have found that mating slightly-related animals is one way to do it, and thereby develop greater "purity." They are mating not full brothers and sisters, but animals which are more distant relatives.

Breeding is a complicated process. Genes themselves are invisible, and you can't tell for certain which ones any animal will have ahead of time. But the type of breeding the Minnesota men are doing does help eliminate the undesirable recessive genes. And eliminating the poor ones makes it possible to predict within narrower limits how well a heifer will produce.

Of course, good genetic make-up alone isn't all there is to it. Dairy breeders generally agree that inheritance alone accounts for no more than a third of a cow's current production. The rest is up to feeding and general management. So if cows from the Minnesota-type breeding system were sold on a "guaranteed-production" basis, specific feeding and management conditions would have to be carefully stipulated.

To make for the most efficiency in the research, all the breeding is done artificially—some from bulls which have been dead for as long as two or three years. Frozen semen is the answer; 500 ampules are "banked" from each bull as it is acquired for the project. So when the bull dies, his serviceable life continues.

PENNSYLVANIA GUERNSEY SALES CALENDAR

NOVEMBER	DECEMBER	JANUARY, 1960	FEBRUARY, 1960
S M T W T F S	S M T W T F S	S M T W T F S	S M T W T F S
19	17	21	18

For details on above dates, see page 884.

150th Special Sale

Many top breeding establishments have promised to consign to this Anniversary Sale. This series of sales started in October, 1943, when the first Special Sale was held at the old Egg Auction Building in Coatsville, Pa. Many cattle have gone through the ring since then with marked improvement in quality in recent years. Many breeders have purchased their entire foundation stock through these sales, and have made a name for themselves as having the leading producing herd in their counties.

BE WITH US AND HELP US CELEBRATE

The Penna. State Sale averaged $570.50 for 40 head. Over $150 higher than last year. We appreciate the cooperation of the consignors and thank the buyers for their support.

WE NEED CONSIGNMENTS FOR THE 151st SPECIAL SALE DECEMBER 17, 1959.

Fair Treatment — Low Selling Cost — Prompt Settlement

PENNSYLVANIA GUERNSEY BREEDERS' ASSOCIATION

Wm. H. JUZI, Business Manager

P.O. Box 491, Harrisburg, Pa. **Telephone CE 4-4062**

Eastern Pa. Office, Charles Van Horn, R. No. 2, Lansdale, Pa., Phone Juno 4-4014. Western Pa. Office, Willard Walton, 540 Hemlock Dr., Greensburg, Pa., Tel. TE 7-5460.

UNDEFEATED

THREE BEST FEMALES — 1959

Left to right:

GOLDWOOD DEFENDER'S SUNUP, 3673—160—Sr2—HIR in 114 days
1st 2-year-old, Pennsylvania, 3rd, Maryland

GOLDWOOD NAVIGATOR'S NIGELLE, Excellent '56 '57 '58
Undefeated Aged Cow at the shows below

GOLDWOOD NAVIGATOR'S MARYLOU, 5748—260—Sr2—HIR in 158 days
1st 2-year-old, Baltimore-Harford-Cecil, 2nd, New Jersey, 4th Pennsylvania

WINNING AT THESE SHOWS UNDER TOP JUDGES

MARYLAND STATE FAIR → GEORGE W. TRIMBERGER, Judge
NEW JERSEY G. B. A. SHOW → STEVE W. CLOSE, Judge
PENNSYLVANIA GUERNSEY SHOW → HENRY THOMAS, Judge
BALTIMORE-HARFORD-CECIL FIELD DAY → GEORGE T. SHELLENBERGER, Judge
HARFORD CO. FAIR → SETH K. SCHNEBLY, Judge

VISITORS ALWAYS WELCOME

JOHN D. WORTHINGTON — JOHN D. WORTHINGTON, 3RD

"The Homestead"

BEL AIR, MARYLAND

Vaccinated — **Accredited**

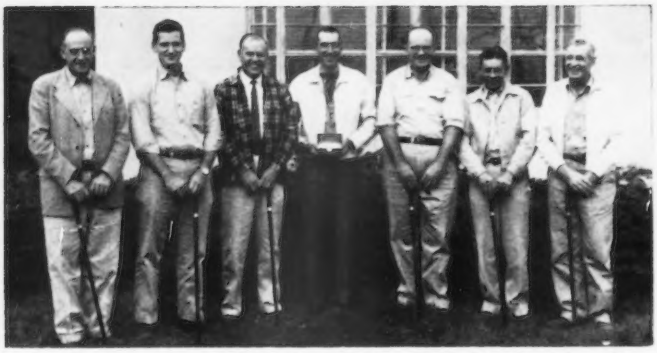

Champion herdsmen at the National: Arthur Clark, Meredith Farms, Topsfield, Mass., Ayrshire; John L. McKitrick, Jr., Welcome In Farms, Dublin, Ohio, Brown Swiss; Marvin Fansher, Rosewood Farm, Roselle, Ill., Guernsey; Lewis Porter, Rolling Acres Farm, Elgin, Ill., Guernsey, champion over all; Woodrow Nunamaker, Plain City, Ohio, Holstein; Clarence Okerlund, Heaven Hill Farms, Lake Placid Club, New York, Jersey, and Ketchell Sayre, Yaharah Farms, Edgerton, Wis., Milking Shorthorn.

Hawkes Joins Golden Guernsey Staff

On October 1, Elliott "Bud" Hawkes joined Golden Guernsey's staff as a field representative. Bud has been assigned to the National Office for a period of orientation, after which he will be appointed to a Golden Guernsey territory.

Bud's home is Augusta, Maine, where he attended high school and later the University of Maine, majoring in Animal Husbandry. He operated a dairy farm and processed and distributed his own milk. After a tour of duty with the U. S. Army, he became a manufacturer's representative for a lighting and power company, a position he held until coming with Golden Guernsey.

We welcome Bud to the staff.

Lloyd Bowser

The Guernsey Fraternity, particularly folks who have been active on the show circuit, were shocked to hear that Lloyd Bowser, herdsman for Lauxmont Farms, Wrightsville, Pa., died on September 22 following an attack by a bull. Lloyd was the key assistant to Elmer Salisbury, particularly in the show ring, and everyone respected and admired his talent with cattle and his quiet and cooperative attitude at shows and sales.

He is survived by his wife, and six children, ranging in age from four to 17 years.

Our deepest sympathy goes to the Bowser family.

Chat . . .

Henry and Henrietta Thomas, Cortland, N. Y., are the proud parents of a six-year-old daughter, Johann Marie Thomas. Johann is a cute blonde, the same type as her mother. It is expected that Johann will follow in the footsteps of her brothers, Henry, Jr., and Jim Dale, and win further recognition for the Thomas family in the show ring and in Guernsey circles.

William K. McDaniel, Mt. Holly, N. J., manager of the family-owned Sterling-Davis dairy at Wrightstown, has recently purchased the large Indian Spring Farm at Darlington, Maryland. The herd of crossbred cattle formerly on the farm was recently sold at auction. Mr. McDaniel plans a milking herd of 400 head, purchasing 25 at the recent Merryman Sale at Timonium as a start.

CLASSIFICATION SCHEDULE

The following classification schedule is arranged by field territory. For application blanks to have your herd classified, and for classifications rules, write to The American Guernsey Cattle Club.

All registered Guernsey cows that have freshened are eligible to be classified. It is not required that they either be on official test or have an official record. On herd reclassifications, the owner is required to present all eligible cows not previously classified, and all cows under eight years of age last classified either Very Good or Excellent. If your herd is to be part of a County or District classification program, and eligible for the lower fee, show this on your application.

Fees are $3.00 per cow, with a minimum charge of $25.00 per herd. If 75 or more cows are classified in one day in a county or district program, the fee is $2.00 per cow with no minimum herd fee. The $2.00 will also apply to an individual herd when 75 or more are classified. A minimum fee of $150.00 will be charged for herds with 50-74 head that are part of a group plan.

To facilitate the national fieldman arranging his classification itinerary, it is requested that your **application be postmarked at least 30 days before the classification schedule.** Schedules are subject to cancellation if there is not a sufficient number of applications received.

Closing date for applications one month ahead of starting date for each scheduled classification.	*Territory*	*Field Representative*
Nov. 9-14	Alabama, Florida, Georgia, North and South Carolina and Tennessee.	C. J. Jacobs
Nov. 16-21	Illinois, Indiana, Kentucky, Michigan and Ohio.	M. L. Dawdy
Dec. 7-12	Delaware, District of Columbia, Maryland, New Jersey, Pennsylvania, Virginia and West Virginia.	A. M. MacKay
Dec. 14-19	Iowa, Kansas, Minnesota, Missouri, Nebraska, North Dakota, South Dakota and Wisconsin.	George W. Chambers

1959 Klussendorf Trophy Winner at National

Nelson McCammon, formerly manager of Rolling Acres Farm and now manager of the Brown Swiss Norvic Farm, Lake Mills, Wis.

FLYING HORSE FARM

South Hamilton, Massachusetts

COMPLETE DISPERSAL

FLYING HORSE FARM GUERNSEYS

Mr. and Mrs. Sumner Pingree have decided to disperse the Guernsey herd at Flying Horse Farm, and invite all Guernsey breeders to attend and appraise the efforts of 23 years of breeding and developing this herd.

MONDAY
MAY 23, 1960

T. B. Accredited — VISITORS ALWAYS WELCOME — Mass. Abortion Free No. 60

FLYING HORSE FARM

South Hamilton, Massachusetts

Please address correspondence to . . . COREY C. GAREY, Manager — ANDY SHEPPARD, Herdsman

PREMIER BREEDER
NATIONAL GUERNSEY SHOW
Waterloo, Iowa

McDONALD FARMS

CORNELL UNIVERSITY

For the 14th time the coveted Premier Breeder Award went to J. M. McDonald, McDonald Farms, Cortland, N. Y. McDonald Farms (Cornell University), won the Premier Exhibitor Award. This is the 11th consecutive year that **EVERY** animal in our show string has been bred on the farm.

PREMIER EXHIBITOR
NATIONAL GUERNSEY SHOW
Waterloo, Iowa

ONCE AGAIN McDonald Farms Breeding Dominates The National Guernsey Show

McDonald Farms shows **10 Blue Ribbon Winners** including the **Junior Champion Bull, Junior Champion Female,** and the **Reserve Best Uddered Cow.**

The 1st Junior Get and the 3rd Senior Get of Sire were won by McDonald Farms Pre Rival, and the 1st Senior Get and the 2nd Junior Get were won by McDonald Farms High Neptune.

Our 1959 National Winners

McDonald Farms Rival Ace		1st Senior Yearling Bull, Junior Champion
McDonald Farms Rival Andrea		1st Senior Yearling Heifer, Junior Champion
McDonald Farms Jolly Brilliant		1st Junior Yearling Bull
McDonald Farms Jolly Benita		1st Junior Yearling Heifer
McDonald Farms Miss Amity		1st prize 2-year-old Cow
McDonald Farms Pre Rival		1st prize Junior Get of Sire
McDonald Farms High Neptune		1st prize Senior Get of Sire
McDonald Farms High Neptune		1st Production Get of Sire
McDonald Farms Jolly Thella	Full Sisters	1st Produce of Dam on the Produce of McDonald Farms Ideal Nova
McDonald Farms Jolly Zita		
McDonald Farms Jolly Ava		1st prize Best Three Females
McDonald Farms Rival Andrea		
McDonald Farms Jolly Angela		

The 1st, 2nd, 3rd and 4th Senior Yearling Heifers were 2 Rivals and 2 Neptunes.

The 2nd prize Aged Cow was McDonald Farms Jolly Token and McDonald Farms Jolly Thella was 3rd Aged. Thella was Reserve Best Uddered Cow.

The 1st prize Aged Bull and Senior and Grand Champion of the show was McDonald Farms Odessa's Wirt (All-American 2-Year-Old, 1958), owned and exhibited by Harry and Robert H. Lage, Davenport, Iowa.

For the third successive year, the National Futurity Winner was sired by a bull bred at McDonald Farms.

Four of the five class winners in the excellent Junior Show were sired by McDonald Farms-bred sires. Ten of the 2nd prize winners, including groups, were also sired by McDonald-bred bulls.

McDonald Farms-bred bulls can sire winners for you. Write for our list of available bulls, or, better still, pay us a visit and see them for yourself.

BREED BY CHOICE NOT BY CHANCE

McDONALD FARMS **Cortland, New York**

CORNELL UNIVERSITY, Owner H. H. THOMAS, Herdsman K. C. SLY, Manager

From the Home Office

By

R D Stewart
Secretary

NATIONAL GUERNSEY SHOW

We extend heartiest congratulations to the exhibitors of the 230 Guernseys which were shown in the National Guernsey Show at Waterloo, Iowa, on October 6 and 7. A common comment among Guernsey breeders around the ringside, as well as exhibitors of other breeds, was that the quality in this year's show was the highest and best ever seen, and that Guernsey breeders are making the greatest improvement in their cattle over all breeds.

Congratulations are also extended to the boys in the barns who cared for the animals and kept the Guernsey barns looking spic and span at all times, thus making it the outstanding breed exhibit at the show. This is illustrated by the fact that the prized watch, which is awarded to the champion herdsman over all breeds, was won by Lewis Porter, manager of Rolling Acres Farm, Elgin, Ill., owned by Mrs. Gertrude McNaught. In addition to this, a cane, which is awarded to the herdsman of each breed keeping the best exhibit throughout the week, went to Marvin Fansher, manager of Rosewood Farms, Roselle, Illinois. Again, congratulations to the herdsmen in charge of Guernsey exhibits at Waterloo, and also at all the other shows throughout the country during this 1959 show season.

Three-year-old Dot-Mar Tony Grace, owned by John A. Cohrs, Jr., Tiskilwa, Ill., won the 1959 National Guernsey three-year-old Futurity, and reigned as a beautiful queen in an attractive stall provided for the Futurity winner at the Guernsey breed booth. She was in second place in the open three-year-old class. "Grace" was bred by Doug Milliken, Princeton, Ill., and he showed her in the ring.

New York State had the distinction of winning the State Herd class in both the open show and in the National Junior Show.

YOUR GOAL

The breeder who develops a herd that is uniform in high production year after year, and is of uniform type, with conformation that approaches the ideal, will not only have a good profit from the sale of milk, which is the best that can be produced, but he will also have a ready market for breeding stock at premium prices. Successful breeders continually have a mental picture of the ideal cow they are attempting to breed. The cow they have as their goal is one that closely approaches the Ideal Type, with conformation that has the wearing qualities to enable her to produce profitably for a great number of years.

These breeders have the rare ability to readily recognize the weaknesses in their own animals, which is their basis for planning matings to correct them. To accomplish this goal, it is essential to practice good feeding, care and management. It also requires a planned breeding program. Can you accomplish this goal by mating your cows to a number of bulls of different lines of breeding? Can you expect uniformity this way, or would it be more reasonable to expect to approach this goal by having only a few sires of similar breeding represented in the cows that make up your herd?

We believe an analysis will show that the outstanding successful herds in each of the breeds over a period of many years are those which have followed a program of line-breeding. It is reasonable and realistic to believe that the progressive breeders of registered cattle will keep their own sires and advantageously use carefully selected young bulls that have the inheritance to transmit high production and good type to their progeny—young bulls by a proved sire line and from a strong cow family. These are the requirements that successful breeders for generations have sought in their young sires. Through the use of frozen semen, the progressive breeder can also advantageously consider a few selective matings with other outstanding bulls outside of his herd.

We believe that all of us can profit by taking time from our daily routine to review what we are now doing, and to ascertain if it is the best way to reach our goal.

NATIONAL GRAND CHAMPION

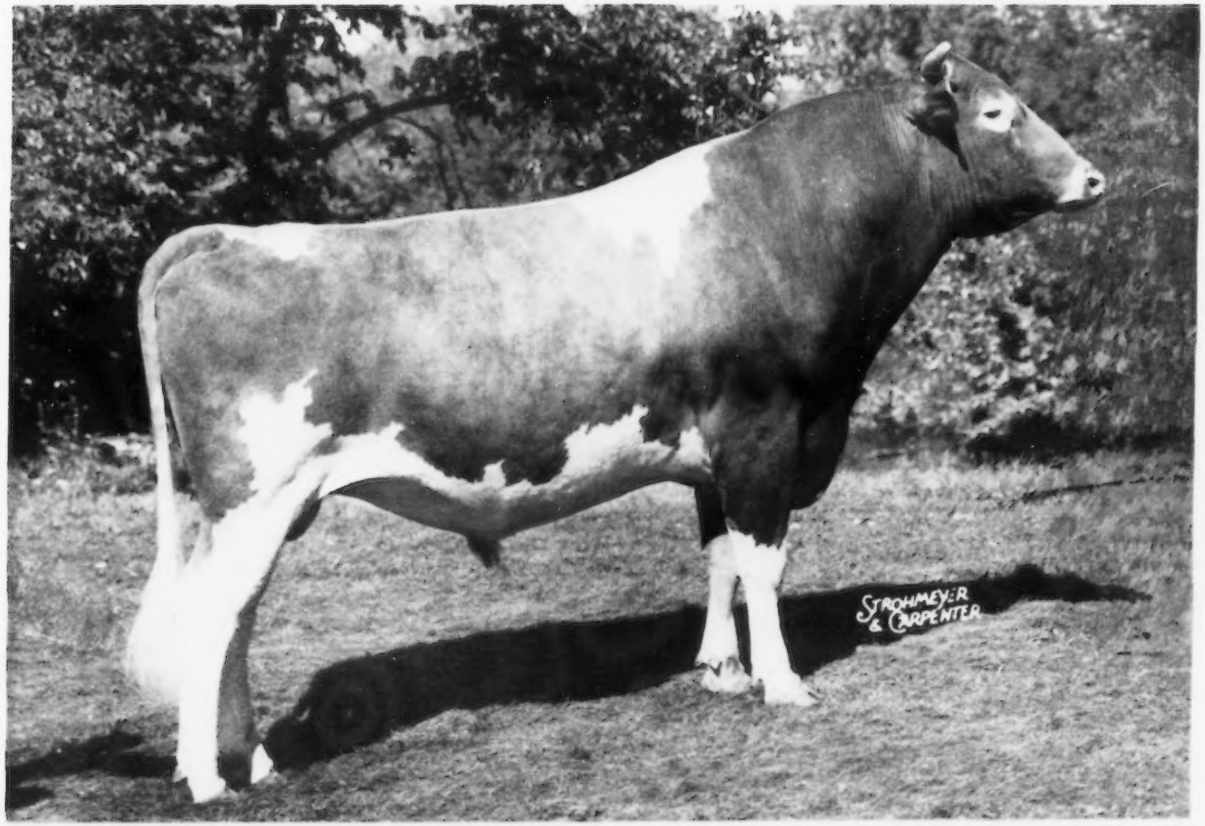

McDONALD FARMS ODESSA'S WIRT

First prize bull, three years and over, and senior and grand champion, winner of the Langwater Trophy. Sire: McDonald Farms Pre Odessa. Dam: McDonald Farms Le Rhea. Breeder: J. M. McDonald, Cortland, N. Y. Owner: Harry and Robert H. Lage, Davenport, Iowa.

BLUE RIBBONS WON BY 8 DIFFERENT EXHIBITORS IN 19 CLASSES.

McDONALD FARMS-CORNELL UNIVERSITY AGAIN PREMIER EXHIBITOR SHOWING 10 FIRST PLACE WINNERS . . . WOODACRES TAKES 3 FIRSTS.

J. M. McDONALD PREMIER BREEDER FOR 14TH TIME . . . SENECASIDE MERYL, SENIOR AND GRAND CHAMPION FEMALE FOR THIRD CONSECUTIVE TIME — A FEAT EQUALLED ONLY ON TWO OTHER OCCASIONS.

ROBERT AND HARRY LAGE SHOW McDONALD FARMS ODESSA'S WIRT TO SENIOR AND GRAND CHAMPION . . . 4 OF THE CHAMPIONS ARE REPEAT BLUE RIBBON WINNERS FROM THE 1958 NATIONAL.

NATIONAL GUERNSEY SHOW

230 TOP GUERNSEYS SHOWN BY 74 EXHIBITORS FROM 12 STATES PARADED BEFORE JUDGE C. R. KNIGHT IN ANOTHER GREAT NATIONAL OPEN AND JUNIOR SHOW.

SEVENTY-FOUR exhibitors from 12 states gathered at the Dairy Cattle Congress, Waterloo, Iowa, October 6 and 7, to exhibit 230 of the breed's finest in the National junior and open shows. As at previous National Guernsey Shows, the ringside thrilled to quality and depth of good animals all the way down the line, especially in the female classes. The general comment was that never had so much dairyness and evidence of milk been on display. It was indeed a great credit to exhibitors and breeders, and living proof of the tremendous job that is being done by Guernsey breeders everywhere to breed and develop animals with power, scale, quality and type.

The ringside watched with interest the competent and workmanlike job that was done by Judge C. R. Knight, Bakersfield, California. It was especially impressive and pleasing to see the quality, uniformity and similarity of type in the tops as they paraded for championships.

Two hundred sixteen animals, including 42 outstanding junior entries, were paraded before Judge Knight in the National Guernsey Show. The bull classes, as in all shows held throughout the year, were light, but the quality was extremely high and a credit to the breed. Thirty-six bulls and 180 females were shown in the open classes. It was truly one of the breed's greatest Nationals, and shows of this caliber do much to focus attention on and promote the Guernsey breed.

Bull Classes

In a class of 10 bull calves, Judge Knight gave the nod to Norgert's Sue's Quebec Quantity, bred and exhibited by Mrs. Gertrude McNaught, Rolling Acres Farm, Elgin, Illinois. In second was McDonald Farms Jolly Baronet, bred and shown by McDonald Farms - Cornell University, Cortland, N. Y., closely followed by Woodacres King's Yeoman, bred and exhibited by Atherton W. Hobler, Woodacres Farm, Princeton, New Jersey. Cliff felt that his bull in first place showed just a little more balance and was a little better on his pasterns than the second place bull.

The blue ribbon winner in a class of five junior yearling bulls was McDonald Farms Jolly Brilliant, a son of McDonald Farms High Neptune out of McDonald Farms Ideal Nova, she the dam of the first prize produce of the show. In second place was John Plain Viking's Tim, son of the All-American two-year-old bull, 1957, and the All-American aged bull, 1958. He was bred and exhibited by John Plain Farm, Inc., Cary, Illinois. Third place honors went to Anson B. Smith, Ansmil Farms, Hilliards, Ohio, on Ansmil D. Duke, a son of Welcome In Clara Design,

NATIONAL JUNIOR CHAMPION

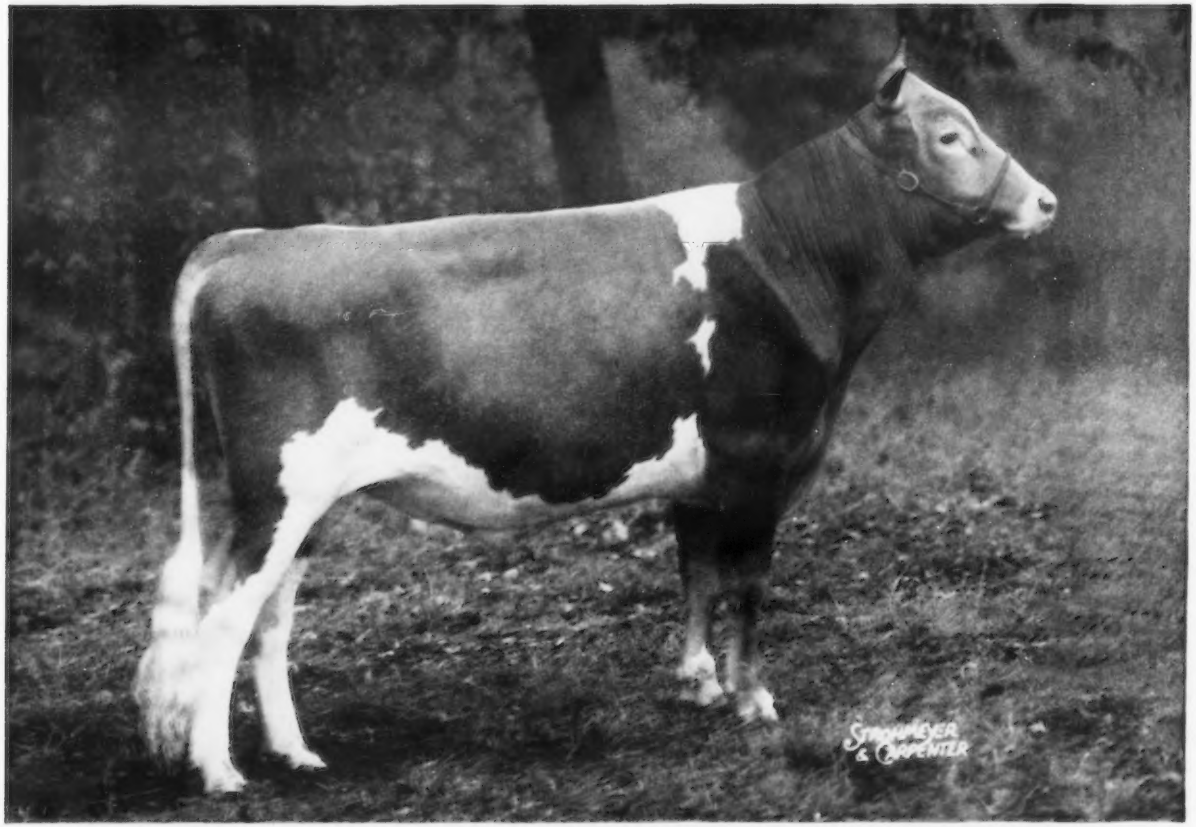

McDONALD FARMS RIVAL ACE

First prize bull, 18 months and under two years, and junior champion. Sire: McDonald Farms Pre Rival. Dam: McDonald Farms Pre Venus. Breeder: McDonald Farms-Cornell University, Cortland, N. Y. Owner: McDonald Farms-Cornell University, Cortland, N. Y., and W. H. and Richard Lane, Camden, Ill.

NATIONAL GRAND CHAMPION

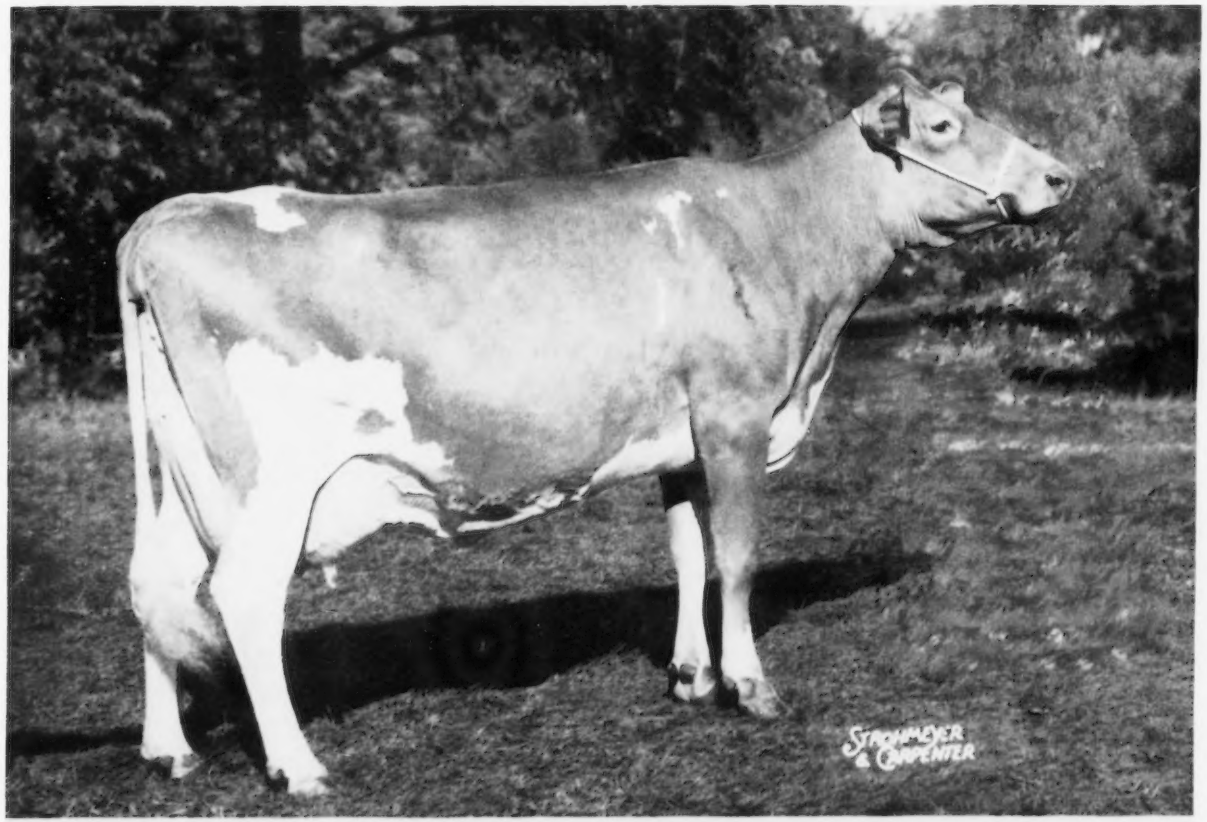

SENECASIDE MERYL

First prize cow, five years and over, and senior and grand champion. She was the winner of the Meadow Lodge Farms Trophy, awarded to the best uddered cow, and the Douglaston Manor Trophy, awarded to the best Advanced Registry cow. Sire: Moreau Farms Chief. Dam: Marijane of Orchard Brook. Breeder: James A. Stein, Weedsport, N. Y. Owner: Atherton W. Hobler, Princeton, N. J.

NATIONAL JUNIOR CHAMPION

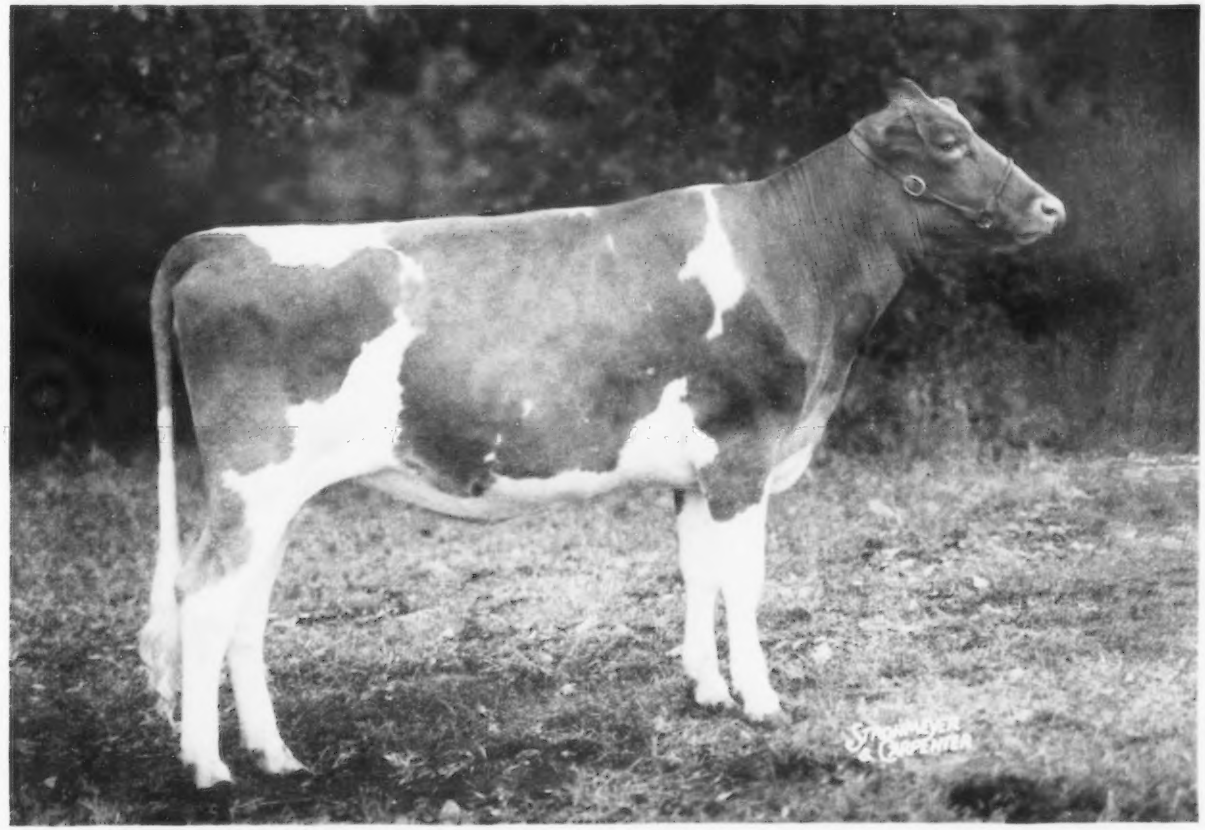

McDONALD FARMS RIVAL ANDREA

First prize heifer, 18 months and under two years, not in milk, and junior champion. Sire: McDonald Farms Pre Rival. Dam: McDonald Farms Royal Tone. Breeder and Owner: McDonald Farms-Cornell University, Cortland, N. Y.

Reserve Champions

Green Bottom K. Secret Duke, first prize bull, two years and under three, and reserve senior and grand champion bull, owned by R. A. McCauley and Sons, Hagerstown, Md. Sire: Quail Roost Rose Duke. Dam: Green Bottom King's Secret.

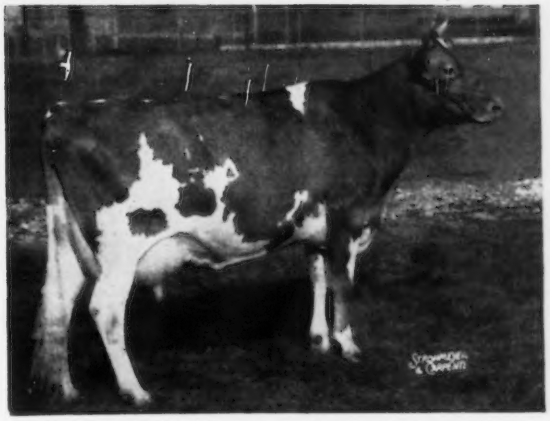

Dumar Farm P. H. Lilian, first prize cow, three years and under four, and reserve senior and grand champion female, owned by George W. Snyder, Saint Johns, Pa. Sire: Paxon Hollow Romulus. Dam: Coldspring's B. R. Lily.

All-American bull calf, 1954, and All-American senior yearling bull, 1955. Judge Knight placed his top bull up mainly because he was better on the rump, stronger in the top line and better in back of the shoulders. He was especially impressed by the size and scale of his second place bull, and felt that this bull was good on the walk, but occasionally he fell apart slightly when standing.

It was in a strong class of eight senior yearling bulls that Cliff found both his junior and reserve junior champions. First place, and junior championship honors, went to McDonald Farms and W. H. and Richard Lane, Lane Guernsey Farm, Camden, Ind., on McDonald Farms Rival Ace. It will be recalled that "Rival Ace" was the first prize bull calf at the National and All-American bull calf in 1958. "Rival Ace" is by McDonald Farms Pre Rival that was All-American two-year-old in 1954 and aged bull in 1955. In second place was Golden Harvest King's Gourmet, exhibited by the Lehigh Valley Cooperative Farmers, Allentown, Pennsylvania. "Gourmet" was sold in the 1958 Green Meadow Sale for $3,000, and was Reserve All-American bull calf in 1958. In third place was Miss Lily's Neptune, a son of McDonald Farms High Neptune, shown by Alton E. Dewan, Oneida, New York. Cliff felt that his top bull, while not showing quite the length of his second place bull, was sharper over the withers, had more openness of rib, and more quality.

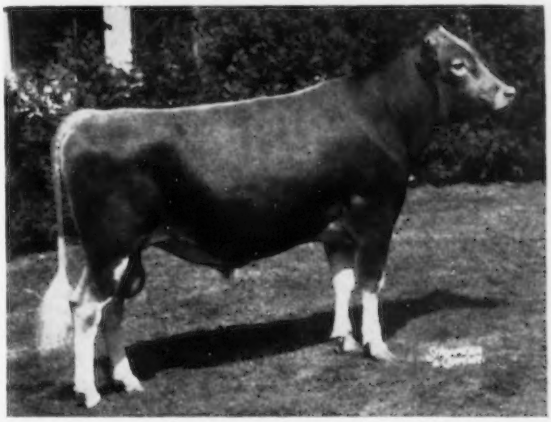

Golden Harvest King's Gourmet, second prize bull, 18 months and under two years, and reserve junior champion bull, owned by Lehigh Valley Cooperative Farmers, Allentown, Pa. Sire: Gardenville Rose King. Dam: Golden Harvest Mon Goodness.

In the two-year-old bull class, Judge Knight gave the nod to Green Bottom K. Secret Duke, bred and exhibited by R. A. McCauley and Sons, Hagerstown, Maryland. The "Duke" bull showed the best balance of any bull in the class, had a good head, plenty of breed character, and stood on good feet and legs. He went on to win reserve senior and grand champion honors. In second place was Henslee Farms Omar, a son of Welcome In Clara's Oberland out of Henslee Farms K. Naomi, winner at several fairs this year. "Omar" was exhibited by E. D. Kepple, Kepple Acres, Farmington, Illinois. Third place went to Greystone King Theo, All-American junior yearling bull in 1958, owned by L. S. Riford, Auburn, N. Y., and Charles Roberts, Arena, Wisconsin.

Judge Knight found his senior and grand champion in a strong class of six aged bulls. First place, and senior and grand championship, went to Harry and Robert H.

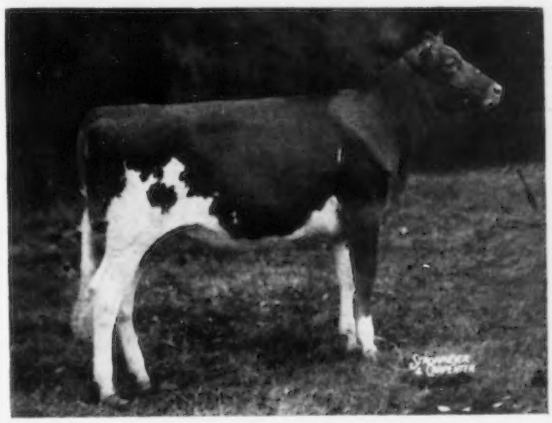

Greystone Actorine's Nancy, first prize heifer calf, four months and under 12, and reserve junior champion female, owned by L. S. Riford, Auburn, N. Y. Sire: Fairlawn Actorine's King. Dam: Greystone Charming Juno. ▶

First Prize Winners

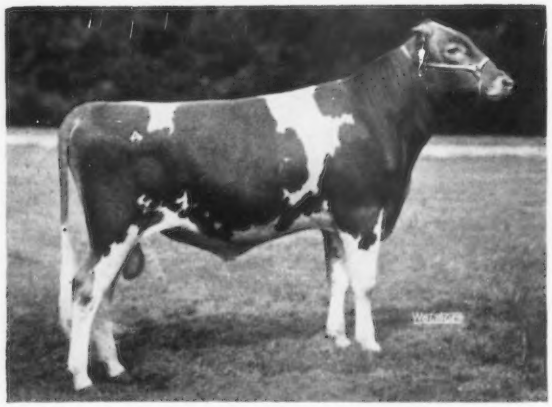

Norgert's Sue's Quebec Quantity, first prize bull calf, four months and under 12, owned by Gertrude McNaught, Elgin, Ill. Sire: Norgert's Quebec Scotsman. Dam: Cardinal Sue of Nimble Lane.

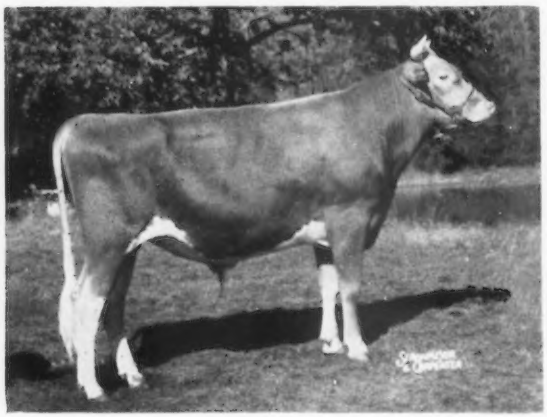

McDonald Farms Jolly Brilliant, first prize bull, one year and under 18 months, owned by McDonald Farms-Cornell University, Cortland, N. Y. Sire: McDonald Farms High Neptune. Dam: McDonald Farms Ideal Nova.

Lage, Stede Well Farm, Davenport, Iowa, on McDonald Farms Odessa's Wirt. Cliff was impressed by the over-all length, greater width of chest, greater length from hip to pins, and upstandingness of his champion bull. The "Odessa's Wirt" bull has never been defeated at the National. He was first senior yearling at the National in 1957, first two-year-old in 1958, and was Reserve All-American in 1957, and All-American in 1958. In second place in the aged bull class was McDonald Farms Maxim's Woodrow, owned and shown by Mrs. Clifford L. Conover, Conover's Guernsey Dairy, Hightstown, New Jersey. Third place honors went to Lake Louise Royal Superb, owned by H. Sherman Lake, Lyons, New York. "Superb" was All-American senior yearling bull in 1956 and Reserve All-American two-year-old in 1957. Judge Knight felt that the bull in second place more closely followed the pattern of his top bull, but did not show quite the depth of heart or flank. His third place bull was an extremely good ribbed bull, but showed just a little shorter in the neck than the bulls above him.

Female Classes

A total of 180 head of females, 71 in the non-milking and 109 in the milking classes, were on parade before Judge Knight. The depth, power, and quality all the way down the line, and the tremendous size, stretch and dairyness of these classes, was a thrill long to be remembered. It was a tribute to the exhibitors and the owners, and a real credit to the breed.

Cliff found his reserve junior champion in a good class of 28 heifer calves. Top place, and reserve junior champion honors, went to L. S. Riford on Greystone Actorine's Nancy. She is by the Gold Star Sire, Fairlawn Actorine's King, out of the highest tested daughter of Caumsett Magnet. Second place went to McDonald Farms Rival Bertha, bred and shown by McDonald Farms-Cornell University, and in third place was Woodacres Lady Ruthie, shown by Atherton W. Hobler.

In a close placing in a tremendous class of 18 junior yearlings, Judge Knight finally gave the nod to McDonald Farms Jolly Benita, owned by McDonald Farms-Cornell University, over Woodacres Valiant C. Calypso, exhibited by Mr. Hobler. Third place went to Carol's A A Lady, shown by Paul C. Fleming, Auburn, New York. Cliff placed his top heifer up because of her greater length and more strength, especially in back of the shoulders.

"They said it couldn't be done," but in a class of 25 outstanding senior yearlings, the first four places all went to McDonald Farms-Cornell University, and the fifth place heifer was by a McDonald-bred bull. Top of the class was McDonald Farms Rival Andrea, a tremendous heifer with great depth of heart and flank, extreme length of body, plenty of size and scale, along with a world of quality. The first and third heifers in the class were by McDonald Farms Pre Rival and the second and fourth heifers were by McDonald Farms High Neptune. Judge Knight's top selection was Reserve All-American heifer calf in 1958.

Three of the four champions at this year's National, McDonald Farms Rival Ace, McDonald Farms Odessa's Wirt, and Senecaside Meryl, were repeat blue ribbon winners from the 1958 show, and "Meryl" has won senior and grand championship honors for the past three consecutive years.

Milking Classes Impressive

In a class of 28 two-year-olds, first place went to McDonald Farms Miss Amity, a daughter of the Gold Star

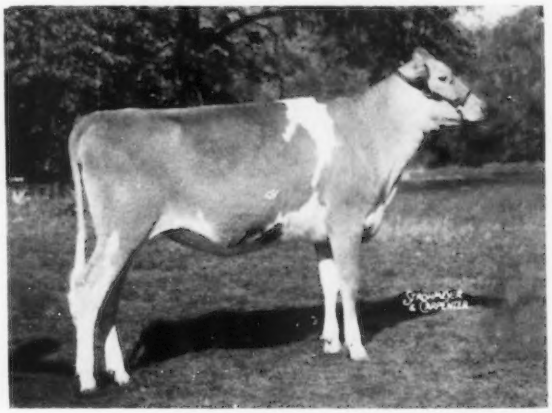

McDonald Farms Jolly Benita, first prize heifer, one year and under 18 months, not in milk, owned by McDonald Farms-Cornell University, Cortland, N. Y. Sire: McDonald Farms High Neptune. Dam: McDonald Farms Pre Phyllis. ▶

Sire, McDonald Farms Premier. In second place was Rosalyn Master's Mary May, shown by Woodacres, and in the third spot was Norgert's Bea Dewdrop, a daughter of the Gold Star Sire, Rosewood Royal Aristocrat, shown by Mrs. McNaught. Judge Knight named "Miss Amity" as the best uddered two-year-old, with second place best udder going to "Mary May." "Miss Amity" went up mainly because of her greater depth of body, sharpness, and better rear udder. He felt that both animals were especially good on the floor of the udder.

In a class of 20 four-year-old cows, top honors went to Anson B. Smith on Llan Fair F Julietta, a daughter of Coldspring's B. R. Fulfilment. "Julietta" was reserve grand champion, Indiana, 1959, and was Honorable Mention All-American three-year-old in 1958, placing second as a three-year-old at last year's National. In second place was McDonald Farms Maxim Welda, shown by Mrs. Clifford L. Conover. "Welda" placed first as a three-year-old at last year's National, and was All-American. The cow in third place was Norgert's Alexis Carrie, owned by Mrs. McNaught. "Carrie" was All-American two-year-old in 1957. Top honors for best udder in this class went to the fourth place cow, Woodacres Leader's Mona, and second place udder went to "Julietta."

It was in a tremendous class of 24 aged cows that Judge Knight found his senior and grand champion female. Top honors went to Senecaside Meryl, owned by Atherton W. Hobler, Woodacres Farm. "Meryl" has been senior and grand champion of the National for the past three consecutive years, and was All-American aged cow in 1957 and 1958. It was the unanimous opinion of the ringside that in winning this year's championship, "Meryl" never looked better. Her tremendous power and scale, her better balance, better hind legs and excellent udder, made her a winner in the class and a fitting champion for this great National. Only two other cows of the breed have ever won three consecutive senior and grand championships—Glencoe's Bopeep, 1910, 1911 and 1912, and Hagan Farms Merry Song, 1952, 1953 and 1954. "Meryl" is a daughter of Moreau Farms Chief, in service in the NYABC, Ithaca, New York. Second place in the aged cow class went to McDonald Farms Jolly Token, a daughter of McDonald Farms High Neptune, All-American heifer calf, three-year-old and four-year-old, 1954, 1957 and 1958. In 1955 and 1956, she was Reserve All-American senior yearling and two-year-old. In third place was Token's stablemate, McDonald Farms Jolly Thella, a tremendous cow that shows a world of promise. Both "Token" and "Thella" were members of the first prize senior get of sire, and "Thella" was a member of the first prize produce. The best uddered cow of this class, and best uddered cow of the show, was Senecaside Meryl, while second best udder in this class, and reserve best uddered cow of the show, was McDonald Farms Jolly Thella.

Winner in a class of 11 in the National Three-year-old Futurity, and recipient of the beautiful Lake Louise Farm Trophy, was John A. Cohrs, Jr., Tiskilwa, Ill., on Dot-Mar Tony Grace. Shown by her breeder, Doug Milliken, Princeton, Ill., "Grace" was selected by the Futurity judges, C. R. Knight, Dean H. H. Kildee and John D. Worthington, 3rd, as the top of this class. She is sired by McDonald Farms Jolly Tony, Honorable Mention All-American bull calf in 1954. In second place was McDonald Farms R. L. Wonder Girl, she a daughter of McDonald Farms Jolly Thella, reserve best uddered cow of the show. Third place went to Mrs. McNaught on Norgert's Alexis Juanita, a daughter of Norgert's Alexis Scotsman, Gold Star Sire.

First Prize Winners

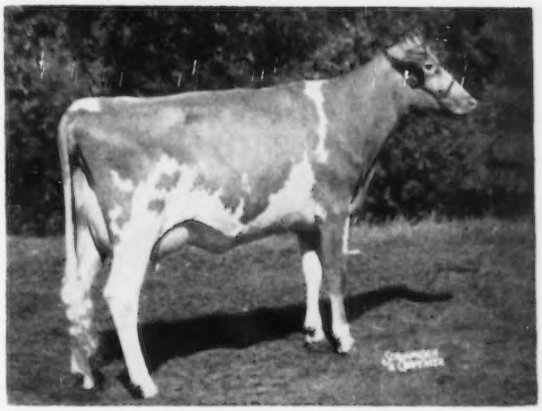

McDonald Farms Miss Amity, first prize cow, two years and under three, owned by McDonald Farms-Cornell University, Cortland, N. Y. Sire: McDonald Farms Premier. Dam: McDonald Farms King's Kindness.

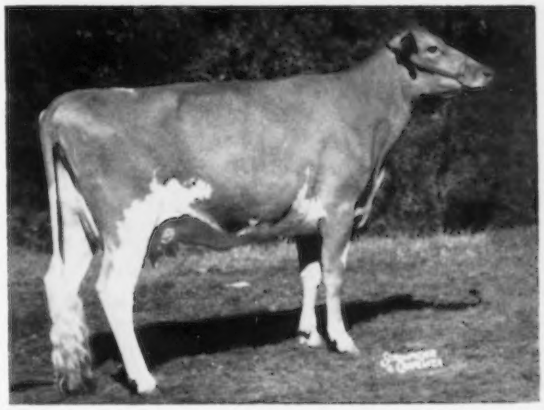

Dot-Mar Tony Grace, first prize National three-year-old Futurity, owned by John A. Cohrs, Jr., Tiskilwa, Ill. Sire: McDonald Farms Jolly Tony. Dam: Dot-Mar Prediction Goldie.

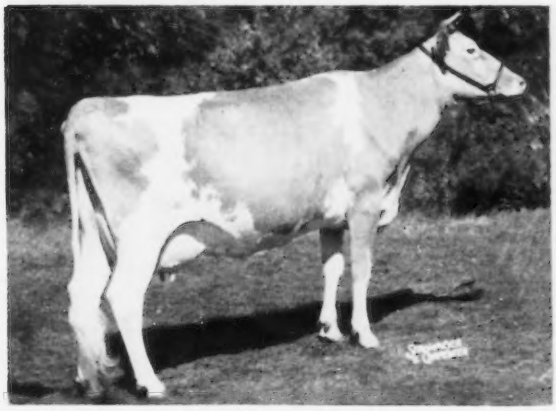

◀ *Llan Fair F. Julietta, first prize cow, four years and under five, owned by Anson B. Smith, Columbus, Ohio. Sire: Coldspring's B. R. Fulfilment. Dam: Foremost Royal's Julietta.*

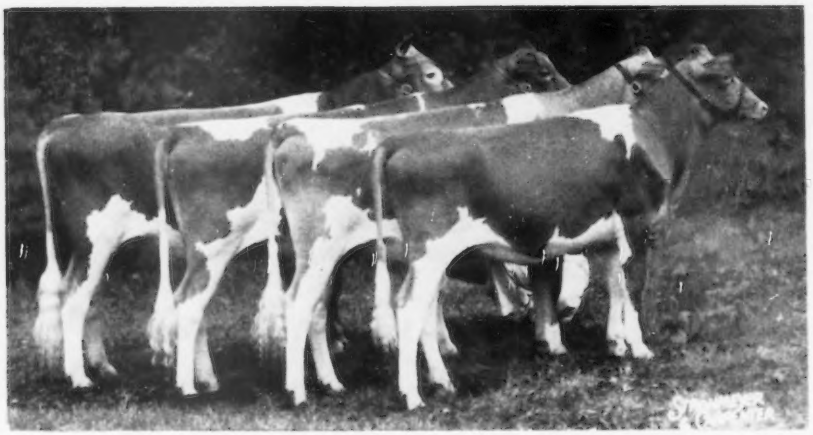

First prize junior get of McDonald Farms Pre Rival, shown by McDonald Farms-Cornell University, Cortland, N. Y. Left to right, McDonald Farms Rival Ace, McDonald Farms Rival Andrea, McDonald Farms Rival Angelina and McFarms Rival Bertha.

It was in the largest class of the show, that of 37 three-year-olds, that Cliff found his reserve senior and grand champion female. First place, and reserve honors, went to George W. Snyder, Dumar Farm, St. Johns, Pa., on Dumar Farm P. H. Lilian. Judge Knight felt that his first place cow showed more breed character, more sharpness, better balance and a little better on her feet and legs than the cow in second place. However, he did like the tremendous length of body, level rump, especially good from hip to pins, on his second place animal, the Futurity winner, Dot-Mar Tony Grace. He placed the third cow, Vera Ultra Ajax, owned by L. S. Riford, up mainly on her udder, but felt she lacked quite the upstandingness of the two above her. "Lilian," it will be recalled, was first prize two-year-old at last year's National, and was All-American. Top honors for best udder in this class went to Dumar Farm P. H. Lilian, and second best udder honors went to "Grace."

Premier Breeder—Premier Exhibitor

For the 14th time, the late J. M. McDonald, McDonald-Farms, Cortland, N. Y., won the coveted premier breeder award. On seven occasions Mr. McDonald was both premier breeder and premier exhibitor. Premier exhibitor honors went to McDonald Farms-Cornell University for the third consecutive year.

Group Classes

In a group of five junior gets of sire, McDonald Farms. Cornell University, took first and second honors. Top junior get of sire was by McDonald Farms Pre Rival, and in second place was the get of McDonald Farms High Neptune, the sire of last year's winning junior get. Mrs. Gertrude McNaught won third place on the get of Norgert's Quebec Scotsman.

In a class of 10 dairy herds, top honors, as in the past two years, went to Atherton W. Hobler. Second place went to McDonald Farms-Cornell University, and in third place was the dairy herd owned by Dr. George T. Pack, Wrightsville, Pennsylvania.

In a class of 11 best three females, any age, first went to McDonald Farms-Cornell University on three senior yearlings. Second went to Lyle Hunsberger, Lyrene Farm Ionia, Mich., and in third place was the group from Woodacres.

In the coveted senior get of sire class, first place went to the get of McDonald Farms High Neptune. Since 1940, McDonald Farms have lost this honor only three times, once to Alvin R. and Alvin C. Bush, and twice to Curtiss Candy Company. The McDonald Farms get have won 11 times, and from 1942-1946 there was no National. "High Neptune" sired the All-American get, 1957 and 1958. Second place went to Lyle Hunsberger on the get of Lyrene King's Emory, and third place went to the get of McDonald Farms Pre Rival. Among the five production gets of sire, McDonald Farms and Lyrene took first and second, and Mrs. Gertrude McNaught won third on the get of Norgert's Alexis Scotsman.

In the produce of dam class, McDonald Farms-Cornell University won top honors on the produce of McDonald Farms Ideal Nova, showing two of her daughters by "High Neptune." Second place went to Rolling Acres on the produce of Norgert's Royal Carolyn, showing two daughters by the Gold Star Sire, Norgert's Alexis Scotsman. Third place went to Dr. Pack on the produce of Basquaerie Majestic Pearl, with two daughters by Alpha Peter Pan's Rex.

The State Herd exhibit, as in previous years, plays an important part in the growth and development of our National Shows. It is because of this class, and our National Junior Shows, that many of the animals reach the show. This year, nine state herds were represented, with first place going to New York. In second place was the herd from Pennsylvania; third, Illinois; fourth, Maryland; fifth, Ohio; sixth, Michigan; seventh, Wisconsin; eighth, Iowa, and ninth, Missouri. Animals shown in the state herds, and their exhibitors, are listed below.

New York: Miss Lily's Neptune, Alton E. Dewan, Oneida; Greystone Actorine's Nancy, L. S. Riford, Auburn; McDonald Farms Rival Andrea, McDonald Farms-Cornell University, Cortland· Lynworth Trumpeter's Gael, Charles Cuykendall, Auburn; McDonald Farms R. L. Zaro, Suzanne Venier, La Fayette; Little Falls Pharaoh's Pearl, Robert S. Parnell, Piffard; McDonald Farms Jolly Token, McDonald Farms-Cornell University; McDonald Farms Jolly Thella, McDonald Farms-Cornell University.

Pennsylvania: Golden Harvest King's Gourmet, Lehigh Valley Cooperative Farmers, Allentown; Dumar Farm P. H. Lilian, George W. Snyder, Saint Johns; Hayland's K. Lady Kent, Stephen C. Witmer, Dalmatia; Kulespring's Rex's Patsy, Dr. George T. Pack, Wrightsville; Kulespring's Rex's Pansy, Dr. George T. Pack; Dumar Farm Varro's Master, George W. Snyder; Kerest Champion's Susie, Janet M. Witmer, Dalmatia; Lauxmont Sunflower, Dr. George T. Pack.

Illinois: Henslee Farms Omar, E. D. Kepple, Farmington; Amber Acres V Rosa, Weyrauch and McPheeters,

Sterling; Margendell De Barbee, Delbert H. Kingston, Cary; Ger Gar T C Grace, Thomas P. Lewis, Fowler; Norgert's Bea Dewdrop, Gertrude McNaught, Elgin; Norgert's Alexis Carrie, Gertrude McNaught; Pine Star Cap's Miss Queen, John Plain Farm, Inc., Cary; Dot-Mar Tony Grace, John A. Cohrs, Jr., Tiskilwa.

Maryland: Green Bottom K. Secret Duke, R. A. McCauley and Sons, Hagerstown; Vallemar Chief's N. Belle, Katharine Lee Merryman, Sparks; Goldwood Navigator's Nefertite, John D. Worthington, Bel Air; Mt. Ararat Bright Romance, Elizabeth A. Brown, Port Deposit; Mt. Ararat Empress Philippa, Frank D. Brown, Jr., Port Deposit; Family Hill C. S. Stell, Ellen Bennett, Monkton; Maple Spring Pre Kelvin Bella, Sharon Ann Garrett, Rockville; Oakdale B. Leda, Edward M. Wharff, III, Woodbine.

Ohio: Millcreek Lady Dallie, G. W. Low, Marysville; Brooknill B. B. Jolice, Anson B. Smith, Columbus; Llan Fair F. Julietta, Anson B. Smith; Cogniac's Per Nan, Mrs. Hazel H. Beach, London; Cogniac's Per Estrellita, Mrs. Hazel H. Beach; McDonald Farms Royal Wallace, Howard Paxson and Son, Fairborn; Cogniac's Per Cora, Mrs. Hazel H. Beach; LushAcres Hermes Maisie, Anson B. Smith.

Michigan: Lyrene Wistar's Sampson, H. M., Dwain and Eunice Dancer, Jackson; Claw-Acres E. Nancy, Roy R. Jackson, Caro; Lyrene Emory's Marie, Lyle Hunsberger, Ionia; Leader's Deberal of East View, Howard H. Colby, Romeo; Wal-Green Joyce, Kenneth R. Vogt, Albion; Lyrene Barney's Brenda, Lyle Hunsberger; Lyrene Emory's Quest, Lyle Hunsberger; Maurana Susie's Sequest, Lloyd M. Parks, Bronson.

Wisconsin: Elderwood F. Mariner, Elderwood Farm, Eagle; Ridge View Kenny Dairymaid, Werner and Kenneth Riemer, Thiensville; Malz Farm Starlight's Opal, Mr. and Mrs. Nick Malz, Union Grove; McKerrow Jon Lark, George McKerrow and Sons Company, Pewaukee; Pinky's Great Dancer, Conrad Nehls, LaCrosse; Guernseydale Louette, Mildred Horman, West Salem; McKerrow's Bluebell, Merlin Wehrs, West Salem; Fawndaway Lady Ann, Wilbur M. Becker, Fort Atkinson.

Iowa: Tall Corn Curt's Phylia, John D. Yoder, Kalona; Smoky Knoll Rosebud Joan, Cleo Mae Converse, Sumner; McDonald Farms Odessa's Wirt, Harry and Robert H. Lage, Davenport; Stede Wells Lola, Harry and Robert H. Lage; Stede Wells Margo, Harry and Robert H. Lage; Lola of Woodruff Farm, Dennis and Roger Woodruff, Indianola; Millie of Woodruff Farm, Dennis and Roger Woodruff; Winner Farms Primrose, Leo H. Orth and Sons, Waverly.

Missouri: Fairmount Melinda Promoter, O. R. and Russell Epperson, New London; Maple Dell Crescent's Princess, O. R. and Russell Epperson; Duffies Royal Beauty Babe, Dr. R. O. Stickler, Kirksville; Charmaine Little Rose, Jerry Estes, Rogersville; Prairiemedes W Ora, Kent Funk, Windsor; Butterfinger's Little Princess, Jerry Estes; Prairiemede's W. Kluette, Sharon Kay Funk, Windsor; Foremost Missourian Nira, Sharon Kay Funk.

Special Awards

The Langwater Trophy, awarded annually by Langwater Farm, North Easton, Mass., to the exhibitor of the grand champion bull at the National Guernsey Show, was won by Harry and Robert H. Lage, Davenport, Iowa, on McDonald Farms Odessa's Wirt. The trophy was presented by Gavin W. McKerrow to Bob and Harry Lage.

The American Guernsey Cattle Club Trophy, awarded annually by The American Guernsey Cattle Club to the exhibitor of the best two-year-old heifer at the National Guernsey Show, was won by McDonald Farms-Cornell University, Cortland, N. Y., on McDonald Farms Miss Amity. The trophy was presented to Prof. George W. Trimberger, McDonald Farms-Cornell University, by L. S. Riford.

The Meadow Lodge Farms Trophy, awarded annually by Kent B. Hayes, Oklahoma City, Okla., in memory of his father, Judge Samuel W. Hayes, to the exhibitor of the best uddered cow at the National Guernsey Show, was won by Atherton W. Hobler, Princeton, N. J., on Senecaside Meryl. The presentation was made by Dr. Ernie Berousek to Mr. Hobler.

The Burton Lane Trophy, awarded annually by Burton Lane Farm, Lake Forest, Ill., to the exhibitor of the reserve grand champion cow at the National Guernsey Show, was presented by Mrs. Gertrude McNaught to George W. Snyder, Saint Johns, Pa., owner of Dumar Farm P. H. Lilian, that won this honor.

The Douglaston Manor Trophy, awarded annually by Douglaston Manor Farm, Pulaski, N. Y., to the exhibitor of the best Advanced Registry cow at the National Guernsey Show, also went to the grand champion female, Senecaside Meryl. This presentation was made by Henry Venier to Atherton W. Hobler.

The Bill Jones Trophy, awarded annually by the New York State Guernsey Breeders' Co-Operative, Inc., in honor of W. B. (Bill) Jones, White Plains, N. Y., to the exhibitor of the best three females bred by exhibitor at the National Guernsey Show, was presented by Robert D.

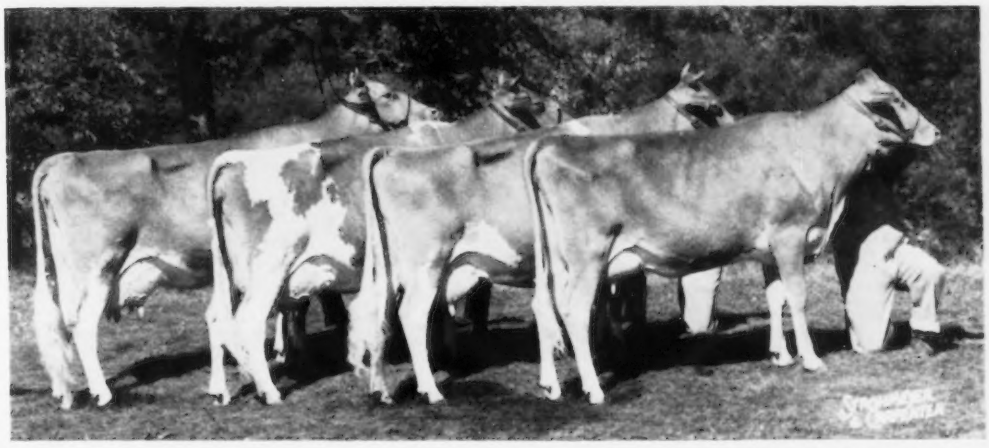

First prize get of sire and production get of sire of McDonald Farms High Neptune, shown by McDonald Farms-Cornell University, Cortland, N. Y. Left to right, McDonald Farms Jolly Thella, McDonald Farms Jolly Token, McDonald Farms Jolly Sarella and McDonald Farms Jolly Zita.

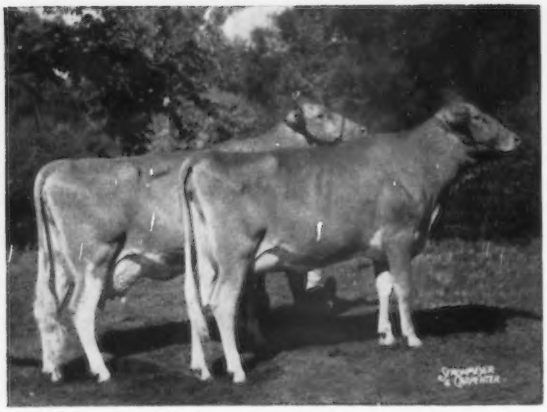

First prize produce of McDonald Farms Ideal Nova, shown by McDonald Farms-Cornell University, Cortland, N. Y. Left to right, McDonald Farms Jolly Thella and McDonald Farms Jolly Zita.

Stewart to Prof. George W. Trimberger, McDonald Farms-Cornell University.

The Peer Challenge Cup, given by Frank S. Peer to be awarded annually to the exhibitor of the winning get of sire at the National Guernsey Show, was presented by Delbert Kingston to K. C. Sly. This award was won by McDonald Farms-Cornell University on the get of McDonald Farms High Neptune.

The Quail Roost Maxim Trophy, awarded annually by George Watts Hill, Rougemont, N. C., to the exhibitor of the winning production get of sire at the National Guernsey Show, was presented by John Worthington, 3rd, to K. C. Sly, manager of McDonald Farms. This award was won by McDonald Farms-Cornell University on the production get of McDonald Farms High Neptune.

The Franchester Farms Trophy, awarded annually by Charles B. Bolton, West Salem, Ohio, in memory of his father, Chester C. Bolton, to the exhibitor of the winning produce of dam at the National Guernsey Show, was presented by Anson B. Smith to K. C. Sly for the winning produce of McDonald Farms Ideal Nova, exhibited by McDonald Farms-Cornell University.

The Premier Breeder award was presented to K. C. Sly for the Estate of J. M. McDonald and the Premier Exhibitor award was presented to Prof. George W. Trimberger, for McDonald Farms-Cornell University, by Floyd Arnold, Ames, Iowa.

Breeders' rosettes were presented by Lawrence Colebank, Official Classifier of The American Guernsey Cattle Club, to the breeders of animals placing in the first three places in each individual class. George W. Chambers, field representative, handled all of the announcements at the ringside, and gave the detailed placings on all classes and presentations.

Much credit is due Floyd Arnold, Superintendent of the Cattle Department, Ames, Iowa, and Richard F. King, Manhattan, Kans., Assistant Superintendent, for the efficient management of the show. Dick handled the clerking of the show in his usual capable manner. A National Show is only possible through the cooperation and efforts of the competent staff at the Dairy Cattle Congress, Guernsey breeders and exhibitors. The exhibitors, through their untiring efforts, made this one of the greatest National Guernsey Shows of all time.

It was especially pleasing to find so many of the 1958 blue ribbon winners at the National return to the show and again take first place, and in some instances go on to cham-

First prize best three females shown by McDonald Farms-Cornell University, Cortland, N. Y. Left to right, McDonald Farms Rival Andrea, McDonald Farms Jolly Angela and McDonald Farms Jolly Ava.

First prize dairy herd shown by Atherton W. Hobler, Princeton, N. J. Left to right, Senecaside Meryl, Rosalyn Master's Mary May, Woodacres Leader's Mona and Crockett Prairie Master's Molly.

First prize New York State Guernsey Herd. At right, Joseph Pendergast and Judge C. R. Knight.

pionships. It is evident that our winners are the right kind, that they wear well, and return year after year to take top honors.

The Banquet

The National Guernsey Show banquet was held the evening following the first day of judging, October 6, at the Russell-Lamson Hotel. Gavin W. McKerrow, President of The American Guernsey Cattle Club, acted as master of ceremonies and introduced the head table. Ralph Keeling, Avondale Farms, Des Moines, President of the Iowa G. B. A., extended a word of greeting.

Joe Eves, Secretary of the Dairy Shrine Club, and director of the Meredith Publishing Company, explained the purpose of the Shrine Club. He urged all to become more active in getting members for the club, and to attend the meeting on Wednesday to pay tribute to Harry A. Strohmeyer, Jr., White Plains, N. Y., and Harold J. Shaw, Sanford, Maine, the 1959 Guests of Honor.

Miss Carol Ralphs, Ferron, Utah, American Dairy Association Princess, was recognized. She gave an interesting talk on her duties with ADA and its work in helping dairy farmers promote the sale of their products. Miss Gerri Willer, Miss Photo-Flash, representing Kraft Foods as Miss Kraft Foods, spoke briefly. Miss Willer was a member of the Illinois 4-H Guernsey team that showed at the 1956 National, and she told of her 4-H Club work and her Guernsey interests for the past eight years.

R. D. Stewart, Secretary-Treasurer of The American Guernsey Cattle Club, spoke about the important part that Intercollegiate, 4-H, and FFA judging contests play in the Dairy Cattle Congress. He praised the willingness of Guernsey exhibitors, herdsmen, and showmen, to cooperate in making these contests successful. The Missouri team, coached by J. D. Sikes, was high in Guernseys in the Intercollegiate contest. Mr. Sikes and the team members, Marvin Detting, Joe Whetstine, Duane Scott and William Strever, were recognized. Marvin Detting was all-breed high individual, and second in Guernseys. Duane Scott tied for fifth, and Joe Whetstine tied for seventh in judging Guernseys. Mr. Stewart stressed the cooperation given the team, and the experience gained from their work on classes furnished by the Foremost Guernsey herd during their training period.

Members of the winning Maryland 4-H judging team, Marlin Hoff, Jane Neilson, Mary Ellen Grove, John L. King, Jr., coached by John Morris, and Co-Coach Roscoe Whipp, were recognized. Credit was given to Louis McL. Merryman for his help and guidance in this important work. John Morris and the Maryland 4-H team were commended for having won this honor nine times.

Robert S. Parnell, Piffard, N. Y., was recognized as the owner and exhibitor of Little Falls Pharaoh's Pearl, the senior champion of a great Junior Guernsey Show. His New York teammates, Suzanne Venier, La Fayette, and Charles Cuykendall, Auburn, were also complimented, as all three members of the first prize New York State Junior Herd were blue ribbon winners, and included the junior and the grand champion female of the show.

Robert Lage, exhibitor of the senior and grand champion bull, was introduced. Bob paid special tribute to his father, Harry, who started the Stede Well Guernsey herd in 1922. Since it was a night for queens, Bob introduced his

George Snyder presenting the Lake Louise Farm Trophy for the Futurity winner, Dot-Mar Tony Grace, to owner, John A. Cohrs, Jr., Tiskilwa, Ill. J. D. Milliken, breeder, looks on.

Floyd Arnold, Ames, Iowa, presenting premier breeder banner to K. C. Sly, for Estate J. M. McDonald, and premier exhibitor banner to Prof. George W. Trimberger, for McDonald Farms-Cornell University, Cortland, N. Y. ▶

Trophy Presentations

Gavin W. McKerrow presenting the Langwater Trophy for the grand champion bull, McDonald Farms Odessa's Wirt, to Robert and Harry Lage, owners, Davenport, Iowa. Judge C. R. Knight at right.

Presentation of The American Guernsey Cattle Club Trophy to the exhibitor of the best two-year-old, McDonald Farms Miss Amity, owned by McDonald Farms-Cornell University, Cortland, N. Y. Left to right, C. R. Knight, judge, K. C. Sly, Prof. George Trimberger and Lloyd S. Riford, who made the presentation.

Henry Venier presenting the Douglaston Manor Trophy to Atherton W. Hobler, Princeton, N. J., exhibitor of Senecaside Meryl, best Advanced Registry cow, and Carol Ralphs, ADA Dairy Princess. Mert Sowerby at the halter.

charming wife, who has contributed so much to the overall operation at Stede Well, and their daughter, Ann. K. C. Sly paid special tribute to Bob Lage for the way he has developed and brought along the grand champion bull. He stressed the importance of production in our cattle, and pointed out some of the progress that has been and will continue to be made in breeding and developing better and more profitable dairy cows.

Dean H. H. Kildee spoke on the great heritage the breed has in the color and flavor of its milk. He urged Guernsey dairymen to respect and recognize this heritage, pointing out that it is precious, and important to greater progress.

Judge Cliff Knight, Bakersfield, Calif., was presented with a Silver Revere Bowl in recognition of his work as judge at the 1959 National Guernsey Show.

Other notables recognized and introduced were Karl B. Musser, Norbert J. Kash, Secretary-Manager, Dairy Cattle Congress, Frank Brown, chairman of the milk committee, Prof. George W. Trimberger, Cornell University, Harry Pate, Harvey Dreibelbis, president of the New Jersey G. B. A., Delbert H. Kingston, John B. Merryman, Robert E. Jones, secretary of the Indiana G. B. A., and Edward Wright, president of the Michigan Guernsey Breeders Association.

Those attending the banquet also enjoyed the splendid singing of Amvets, an accomplished group of male singers, furnished with the compliments of the Dairy Cattle Congress.

Judging Contests

Thirty-three teams competed in the National 4-H Dairy Cattle Judging Contest. High team in judging all breeds was Maryland, with 2,062 points. Other teams among the top 10 were North Carolina, New York, Illinois, Pennsylvania, North Dakota, Kentucky, Michigan, Washington and Texas.

High individual in judging all breeds was Marlin Hoff, Maryland, with 703 points. Among the top 10 were: Jane Neilson, Maryland; Clifton Cooke, North Carolina; Paul Sears, New York; Stephen Bristle, Michigan; John Widders, Pennsylvania; Larry Muller, Illinois; Mary Lou Elgrim, New Jersey; Edward Hall, Virginia, and Arthur Rush, Ohio.

In judging Guernseys, the top 10 teams in the order of their placings were: Maryland, North Dakota, Virginia, Wisconsin, South Carolina, Washington, Michigan, Texas, Louisiana and New Jersey. The high individual in judging Guernseys was John L. King, Jr., Maryland, with 149 points. Others among the top 10, in the order of their placings, were: Ronald Wolken, Missouri; Kenneth Schaefer, North Dakota; Richard Bott, Michigan; Marlin Hoff, Maryland; John Widders, Pennsylvania; Jane Neilson, Maryland; Larry Rhoadarmer, Colorado; Larry Muller, Illinois, and Carl Moran, Mississippi.

High team for all breeds in the National Intercollegiate Dairy Cattle Judging Contest was the team from Kentucky, with a score of 1,973. Thirty-two teams, and one from Canada, participated in the contest, and the following teams were among the top 10: Kentucky, first, followed by Missouri, Ohio, Wisconsin, Iowa and Oregon tied, Ontario, Washington, North Carolina and Oklahoma.

High individual in judging all breeds was Marvin Detting, Missouri, with 680 points. Other high individuals in the contest were: D. C. Miller, Ontario, second; Roger Woeste, Kentucky, third; John Syndergaard, Iowa, fourth; Fred Griffith, Oregon, fifth; Gordon Hill, Wisconsin, sixth; Robert Pilch, North Carolina, Hugh Knoop, Ohio, and Glen Adams, Oklahoma, tied for seventh, and Ken Boutwell, Mississippi, tenth.

In judging Guernseys, the top 10 teams in the order of their placings were: Missouri, Iowa, Oregon, Minnesota, Kansas, Illinois, Nebraska, Oklahoma, Ohio and Cornell.

High individuals in judging Guernseys were: Curtiss Rogers, Iowa State, with 149 points, followed by Marvin Detting, Missouri, Glen Adams, Oklahoma, and Paul Payne, Texas A and M, tied for second; Jim Swiercinsky, Kansas, and Duane Scott, Missouri, tied for fifth; Benny Coplan, Illinois, Joe Whetstine, Missouri, and Geno Belt, Oregon, tied for seventh, and Sheldon Erickson, Minnesota, tenth.

Following is a list of awards:

SENIOR AND GRAND CHAMPION BULL

McDonald Farms Odessa's Wirt, Harry and Robert H. Lage, Davenport, Iowa.

RESERVE SENIOR AND GRAND CHAMPION BULL

Green Bottom K. Secret Duke, R. A. McCauley and Sons, Hagerstown, Md.

JUNIOR CHAMPION BULL

McDonald Farms Rival Ace, McDonald Farms-Cornell University, Cortland, N. Y., and W. H. and Richard Lane, Camden, Ill.

RESERVE JUNIOR CHAMPION BULL

Golden Harvest King's Gourmet, Lehigh Valley Cooperative Farmers, Allentown, Pa.

SENIOR AND GRAND CHAMPION FEMALE

Senecaside Meryl, Atherton W. Hobler, Princeton, N. J.

RESERVE SENIOR AND GRAND CHAMPION FEMALE

Dumar Farm P. H. Lilian, George W. Snyder, Saint Johns, Pa.

JUNIOR CHAMPION FEMALE

McDonald Farms Rival Andrea, McDonald Farms-Cornell University.

RESERVE JUNIOR CHAMPION FEMALE

Greystone Actorine's Nancy, L. S. Riford, Auburn, N. Y.

BULL CALF, 4 MONTHS AND UNDER 12

1, Norgert's Sue's Quebec Quantity, Gertrude McNaught, Elgin, Ill.; 2, McDonald Farms Jolly Baronet, McDonald Farms-Cornell University; 3, Woodacres King's Yeoman, Atherton W. Hobler; 4, Dumar Farm Varro's Master, George W. Snyder; 5, Ansmil D. Frank, Anson B. Smith, Columbus, Ohio; 6, Margendell His Majesty, Delbert H. Kingston, Cary, Ill.; 7, Lyrene Ben's Miles, Lyle Hunsberger, Ionia, Mich.; 8, Valley Set Star's Atlas, H. C. Niehus, Bloomington, Ill., and F. W. McCann and Joseph E. Adams, Bridgewater, Conn.; 9, Raider of Woodruff Farm, LeRoy Woodruff, Indianola, Iowa; 10, Dewan Farms Gallant Royal, Alton E. Dewan, Oneida, N. Y.

BULL, 1 YEAR AND UNDER 18 MONTHS

1, McDonald Farms Jolly Brilliant, McDonald Farms-Cornell University; 2, John Plain Viking's Tim, John Plain Farm, Inc., Cary, Ill.; 3, Ansmil D. Duke, Anson B. Smith; 4, McDonald Farms R. L. Brandon, J. M. Dennis, Amboy, Ill., and Joe Heitzler, Prophetstown, Ill.; 5, Elderwood Boulder, Elderwood Farm, Eagle, Wis.

BULL, 18 MONTHS AND UNDER 2 YEARS

1, McDonald Farms Rival Ace, McDonald Farms-Cornell University and W. H. and Richard Lane; 2, Golden Harvest King's Gourmet, Lehigh Valley Cooperative Farmers; 3, Miss Lily's Neptune, Alton E. Dewan; 4, Dennis Farm Fore Jack, Heidenreich Brothers, Woodbine, Ill.; 5, Elderwood F. Mariner, Elderwood Farm; 6, McDonald Farms Jolly Alford, Charles E. and H. O. Roberts, Arena, Wis.; 7, Lyrene Wistar's Sampson, H. M., Dwain and Eunice

Trophy Presentations

Dr. Ernest Berousek presenting the Meadow Lodge Farm Trophy to A. W. Hobler, exhibitor of the best uddered cow, Senecaside Meryl. Mert Sowerby at the halter.

Mrs. Gertrude McNaught presenting the Burton Lane Trophy to George W. Snyder, Saint Johns, Pa., exhibitor of the reserve senior and grand champion female, Dumar Farm P. H. Lilian.

Delbert H. Kingston and Miss Gerri Willer, Miss Kraft Foods, presenting the Peer Challenge Cup for the first prize get of McDonald Farms High Neptune, to K. C. Sly for McDonald Farms-Cornell University. At the halters, Peter Vail, Bill Raab, Donald Otterness and Donald Brown.

Trophy Presentations

Robert D. Stewart presenting the Bill Jones Trophy to Prof. George W. Trimberger for McDonald Farms-Cornell University, Cortland, N. Y., exhibitor of the best three females. K. C. Sly, Bill Hitz and Henry Thomas at the halters.

Anson B. Smith presenting the Franchester Farms Trophy for the first prize produce of McDonald Farms Ideal Nova to K. C. Sly for McDonald Farms-Cornell University. At the halters, Henry Thomas and Donald Otterness.

Dancer, Jackson, Mich.; 8, Amber Acres Tony's King, Weyrauch and McPheeters, Sterling, Ill.

BULL, 2 YEARS AND UNDER 3

1, Green Bottom K. Secret Duke, R. A. McCauley and Sons; 2, Henslee Farms Omar, E. D. Kepple, Farmington, Ill.; 3, Greystone King Theo, L. S. Riford and Charles Roberts; 4, Fairmount Melinda Promoter, O. R. and Russell Epperson, New London, Mo.; 5, Sunny View Susie's Ike, Warren J. Lewis, Quincy, Ill.; 6, Colo AM Pride's Booster, Colorado State University, Fort Collins, Colo.; 7, Norgert's Bea Alexis, Gertrude McNaught.

BULL, 3 YEARS AND OVER

1, McDonald Farms Odessa's Wirt, Harry and Robert H. Lage; 2, McDonald Farms Maxim's Woodrow, Mrs. Clifford L. Conover, Hightstown, N. J.; 3, Lake Louise Royal Superb, H. Sherman Lake, Lyons, N. Y.; 4, McDonald Farms Royal Wallace, Howard Paxson and Son, Fairborn, Ohio; 5, Rogers Farm V. Oberlin, Rogers Farm, Randolph, N. Y.; 6, Golden Greens Annabelle's Buoy, Robert E. Howell, Davenport, Iowa.

HEIFER CALF, 4 MONTHS AND UNDER 12

1, Greystone Actorine's Nancy, L. S. Riford; 2, McDonald Farms Rival Bertha, McDonald Farms-Cornell University; 3, Woodacres Lady Ruthie, Atherton W. Hobler; 4, Millcreek Lady Dallie, G. W. Low, Marysville, Ohio; 5, Lola of Woodruff Farm, Dennis and Roger Woodruff, Indianola, Iowa; 6, Liseter Winning Milk Girl, Sherrill Smith, Bedford, Pa.; 7, Roes-MOR D. Princess, Robert D. Cashmer, Graymont, Ill.; 8, Margendell De Quadrant, Delbert H. Kingston; 9, Golden Greens Nina, Robert E. Howell; 10, Lyrene Barney's Brenda, Lyle Hunsberger.

HEIFER, 1 YEAR AND UNDER 18 MONTHS
(Not in milk)

1, McDonald Farms Jolly Benita, McDonald Farms-Cornell University; 2, Woodacres Valiant C. Calypso, Atherton W. Hobler; 3, Carol's A A Lady, Paul C. Fleming, Auburn, N. Y.; 4, Brooknill B. B. Jolice, Anson B. Smith; 5, Margendell De Barbee, Delbert H. Kingston; 6, Dennis Farm Jolly Lilly, J. M. Dennis; 7, Norgert's Quebec R Topazzee, Gertrude McNaught; 8, Stede Wells Lola, Harry and Robert H. Lage; 9, Peck's Jolly Rythm, Dale Schultz, Peoria, Ill.; 10, Malz Farm Starlight's Opal, Mr. and Mrs. Nick Malz, Union Grove, Wis.

HEIFER, 18 MONTHS AND UNDER 2 YEARS
(Not in milk)

1, McDonald Farms Rival Andrea, McDonald Farms-Cornell University; 2, McDonald Farms Jolly Angela, McDonald Farms-Cornell University; 3, McDonald Farms Rival Angelina, McDonald Farms-Cornell University; 4, McDonald Farms Jolly Ava, McDonald Farms-Cornell University; 5, Amber Acres V Rosa, Weyrauch and McPheeters; 6, McKerrow Jon Lark, George McKerrow and Sons Company, Pewaukee, Wis.; 7, Leader's Deberal of East View, Howard H. Colby, Romeo, Mich.; 8, Lynworth Trumpeter's Gael, Charles Cuykendall, Auburn, N. Y.; 9, Mt. Ararat Bright Romance, Elizabeth A. Brown, Port Deposit, Md.; 10, Ger Gar T C Grace, Thomas P. Lewis, Fowler, Ill.

COW, 2 YEARS AND UNDER 3

1, McDonald Farms Miss Amity, McDonald Farms-Cornell University; 2, Rosalyn Master's Mary May, Atherton W. Hobler; 3, Norgert's Bea Dewdrop, Gertrude McNaught; 4, McDonald Farms Jolly Zita, McDonald Farms-Cornell University; 5, Rosewood D Bea, W. H. Odlum, Roselle, Ill.; 6, Peterson Farm Pat's Sparklet, John Plain Farm, Inc.; 7, Mt. Ararat Empress Philippa, Frank D. Brown, Jr., Port Deposit, Md.; 8, Alvadean Marguerite, John Plain Farm, Inc.; 9, Pinky's Great Dancer, Conrad Nehls, LaCrosse, Wis.; 10, Sarah Sonya, L. S. Riford.

John Worthington, 3rd, presenting the Quail Roost Maxim Trophy to K. C. Sly, for McDonald Farms-Cornell University, exhibitor of the first prize production get of McDonald Farms High Neptune. At the halters, Peter Vail, Bill Raab, Donald Otterness and Henry Thomas.

Kentucky University champion dairy judging team at the National Intercollegiate Dairy Cattle Judging Contest. Left to right, Stuart P. Berryman, Carl Caudill, Coach Robert E. Walton, Glen Goebel and Roger Woeste.

University of Missouri Team, high in judging Guernseys and second high team over all breeds in the National Intercollegiate Dairy Cattle Judging Contest. Left to right, Marvin Detting, high individual in contest, Joseph Whetstine, Miss Carol Ralphs, American Dairy Princess, John Sikes, coach, William Strever, and Duane Scott.

NATIONAL 3-YEAR-OLD FUTURITY

1, Dot-Mar Tony Grace, John A. Cohrs, Jr., Tiskilwa, Ill.; 2, McDonald Farms R. L. Wonder Girl, McDonald Farms-Cornell University; 3, Norgert's Alexis Juanita, Gertrude McNaught; 4, Norgert's Quebec Topast, Gertrude McNaught; 5, Greystone Odessa's Nan, L. S. Riford; 6, Margendell Marie Quadrant, Delbert H. Kingston; 7, Malz Farm Melody Master's Jean, Mr. and Mrs. Nick Malz; 8, Greystone Jolly Aveline, L. S. Riford; 9, McDonald Farms Royal Welcome, McDonald Farms-Cornell University; 10, Norgert's Scotsman Supreme, Gertrude McNaught; 11, Greystone Phar Amy, L. S. Riford.

COW, 3 YEARS AND UNDER 4

1, Dumar Farm P. H. Lilian, George W. Snyder; 2, Dot-Mar Tony Grace, John A. Cohrs, Jr.; 3, Vera Ultra Ajax, L. S. Riford; 4, McDonald Farms R. L. Zaro, Suzanne Venier, La Fayette, N. Y.; 5, Wildwood Run Magic Pearl, Anson B. Smith; 6, McDonald Farms R. L. Wonder Girl, McDonald Farms-Cornell University; 7, Woodacres Leader's C. Lady, Atherton W. Hobler; 8, Gallant's Belinda Bell, Alton E. Dewan; 9, Dennis Farm Jolly Ideal, J. M. Dennis; 10, Deanna's Beau, Steven Ringer, Noblesville, Ind.

COW, 4 YEARS AND UNDER 5

1, Llan Fair F. Julietta, Anson B. Smith; 2, McDonald Farms Maxim Welda, Mrs. Clifford L. Conover; 3, Norgert's Alexis Carrie, Gertrude McNaught; 4, Woodacres Leader's Mona, Atherton W. Hobler; 5, McDonald Farms Rival Varina, McDonald Farms-Cornell University; 6, Kulespring's Rex's Patsy, Dr. George T. Pack, Wrightsville, Pa.; 7, Hayland's K. Lady Kent, Stephen C. Witmer, Dalmatia, Pa.; 8, Navarre Princess Marie, Dr. George T. Pack; 9, Rosewood Princess Melody, W. H. Odlum; 10, Calder Farm J. Glow, Dr. George T. Pack.

Maryland champion team in the National 4-H Dairy Cattle Judging Contest, also high in Guernseys. Left to right, John L. Morris, coach, Marlin Hoff, high individual in contest, Jane Neilson, Mary Ellen Grove, John L. King, Jr., high individual in Guernseys, and Roscoe Whipp, co-coach.

COW, 5 YEARS AND OVER

1, Senecaside Meryl, Atherton W. Hobler; 2, McDonald Farms Jolly Token, McDonald Farms-Cornell University; 3, McDonald Farms Jolly Thella, McDonald Farms-Cornell University; 4, Pine Star Cap's Miss Queen, John Plain Farm, Inc.; 5, Little Falls Pharaoh's Pearl, Robert S. Parnell, Pitfard, N. Y.; 6, Oakdale B. Leda, Edward M. Wharff, III, Woodbine, Md.; 7, Crockett Prairie Master's Molly, Atherton W. Hobler; 8, Northfield N. Blanche, Dr. George T. Pack; 9, Gayhead's Alpha Quest, Dr. George T. Pack; 10, McDonald Farms Rival Vashti, McDonald Farms-Cornell University.

BEST UDDERED COW

CHAMPION

Senecaside Meryl, Atherton W. Hobler.

RESERVE CHAMPION

McDonald Farms Jolly Thella, McDonald Farms-Cornell University.

2-YEAR-OLDS

1, McDonald Farms Miss Amity, McDonald Farms-Cornell University; 2, Rosalyn Master's Mary May, Atherton W. Hobler.

3-YEAR-OLDS

1, Dumar Farm P. H. Lilian, George W. Snyder; 2, Dot-Mar Tony Grace, John A. Cohrs, Jr.

4-YEAR-OLDS

1, Woodacres Leader's Mona, Atherton W. Hobler; 2, Llan Fair F. Julietta, Anson B. Smith.

5 YEARS AND OVER

1, Senecaside Meryl, Atherton W. Hobler; 2, McDonald Farms Jolly Thella, McDonald Farms-Cornell University.

JUNIOR GET OF SIRE

1, McDonald Farms-Cornell University on get of McDonald Farms Pre Rival, showing McDonald Farms Rival Ace, McDonald Farms Rival Bertha, McDonald Farms Rival Andrea and McDonald Farms Rival Angelina; 2, McDonald Farms-Cornell University on get of McDonald Farms High Neptune, showing McDonald Farms Jolly Brilliant, McDonald Farms Jolly Benita, McDonald Farms Jolly Ava and McDonald Farms Jolly Angela; 3, Gertrude McNaught on get of Norgert's Quebec Scotsman, showing Norgert's Sue's Quebec Quantity, Norgert's Quebec R. Topazzee, Norgert's Q. Scotsman Alexis and Rosewood Quebec Sapphire; 4, Delbert H. Kingston on get of McDonald Farms Supreme Deanie, showing Margendell His Majesty, Margendell De Quadrant, Margendell De Barbee and Margendell De Joan; 5, Lyle Hunsberger on get of Lyrene Emory's Ben, showing Lyrene Ben's Miles, Lyrene Ben's Marietta, Lyrene Ben's Fay and Lyrene Ben's Ingrid.

GET OF SIRE

1, McDonald Farms-Cornell University on get of McDonald Farms High Neptune, showing McDonald Farms Jolly Zita, McDonald Farms Jolly Sarella, McDonald Farms Jolly Token and McDonald Farms Jolly Thella; 2, Lyle Hunsberger on get of Lyrene King's Emory, showing Lyrene Emory's Polly, Lyrene Emory's Quest, Lyrene Emory's Marie and Claw-Acres E. Nancy; 3, McDonald Farms-Cornell University on get of McDonald Farms Pre Rival, showing McDonald Farms Rival Vashti, McDonald Farms Rival Varina, McDonald Farms Rival Andrea and McDonald Farms Rival Ace; 4, Gertrude McNaught on get of Norgert's Alexis Scots-

man, showing Norgert's Alexis Juanita, Norgert's Alexis Jewella, Norgert's Alexis Carola and Norgert's Alexis Carrie; 5, Mrs. Hazel H. Beach, London, Ohio, on get of McDonald Farms Pert Richard, showing Cogniac's Per Estrellita, Cogniac's Per Cora, Cogniac's Per Nan and Cogniac's Per Rilla; 6, W. H. Odlum on get of Rosewood Royal Aristocrat, showing Rosewood Princess Ella, Rosewood Princess Dottrina, Rosewood Princess Melody and Rosewood Bea Junie; 7, J. M. Dennis on get of McDonald Farms Jolly Vagabond, showing Dennis Farm Jolly Eloise, Dennis Farm Jolly Janice, Dennis Farm Jolly Ideal and Dennis Farm Jolly Lilly; 8, Dennis and Roger Woodruff on get of Golden Grange Ideal Norman, showing Raider of Woodruff Farm, Lucy of Woodruff Farm, Millie of Woodruff Farm and Fawn of Woodruff Farm.

PRODUCTION GET OF SIRE

1, McDonald Farms-Cornell University on get of McDonald Farms High Neptune, showing McDonald Farms Jolly Zita, McDonald Farms Jolly Sarella, McDonald Farms Jolly Token and McDonald Farms Jolly Thella; 2, Lyle Hunsberger on get of Lyrene King's Emory, showing Lyrene Emory's Polly, Lyrene Emory's Quest, Lyrene Emory's Marie and Lyrene Emory's Fortune; 3, Gertrude McNaught on get of Norgert's Alexis Scotsman, showing Norgert's Alexis Juanita, Norgert's Alexis Jewella, Norgert's Alexis Carola and Norgert's Alexis Carrie; 4, Mrs. Hazel H. Beach on get of McDonald Farms Pert Richard, showing Cogniac's Per Estrellita, Cogniac's Per Cora, Cogniac's Per Nan and Cogniac's Per Rilla; 5, W. H. Odlum on get of Rosewood Royal Aristocrat, showing Rosewood Princess Melody, Rosewood Princess Ella, Rosewood Princess Dottrina and Rosewood Bea Junie.

PRODUCE OF DAM

1, McDonald Farms-Cornell University on produce of McDonald Farms Ideal Nova, showing McDonald Farms Jolly Thella and McDonald Farms Jolly Zita; 2, Gertrude McNaught on produce of Norgert's Royal Carolyn, showing Norgert's Alexis Carrie and Norgert's Alexis Carola; 3, Dr. George T. Pack on produce of Basquaerie Majestic Pearl, showing Kulespring's Rex's Pansy and Kulespring's Rex's Patsy; 4, L. S. Riford on produce of Sarah Ultra Baron, showing Vera Ultra Ajax and Sarah Sonya; 5, W. H. Odlum on produce of Ideal's May Royal's Elen, showing Rosewood Princess Melody and Rosewood Princess Ella; 6, Atherton W. Hobler on produce of Sa Rosa Nellie, showing Sa Rosa Nadine and Sa Rosa Nancy; 7, John Plain Farm, Inc., on produce of Shona of Sunny Lass, showing Kerr Hill F. Lassie and Kerr Hill L. Lazy; 8, Atherton W. Hobler on produce of Woodacres Cavalier L. Lady, showing Woodacres Leader's C. Lady and Woodacres Lady Ruthie; 9, Ellen Bennett, Monkton, Md., and Melvin H. Wessel, Lisbon, Md., on produce of Gerar Stella, showing Gerar Starlight and Family Hill C. S. Stell; 10, Delbert H. Kingston on produce of Curtiss Candy Proud Quadrant, showing Margendell De Quadrant and Margendell Marie Quadrant.

BEST THREE FEMALES
(Any age, bred and owned by exhibitor)

1, McDonald Farms-Cornell University, showing McDonald Farms Jolly Ava, McDonald Farms Rival Andrea and McDonald Farms Jolly Angela; 2, Lyle Hunsberger, showing Lyrene Emory's Polly, Lyrene Emory's Quest and Lyrene Emory's Marie; 3, Atherton W. Hobler, showing Woodacres Leader's C. Lady, Woodacres Leader's Mona and Woodacres Valiant C. Calypso; 4, J. M. Dennis, showing Dennis Farm Fore Jane, Dennis Farm Jessica and Dennis Farm Jolly Ideal; 5, L. S. Riford, showing Greystone Odessa's Nan, Greystone Actorine's Nancy and Greystone Jolly Aveline; 6, Mrs. Hazel H. Beach, showing Cogniac's Per Estrellita, Cogniac's Per Cora and Cogniac's Per Nan; 7, Delbert H. Kingston, showing Margendell De Barbee, Margendell De Joan and Margendell Marie Quadrant; 8, Gertrude McNaught, showing Norgert's Alexis Juanita, Norgert's Alexis Jewella and Norgert's Alexis Carrie; 9, W. H. Odlum, showing Rosewood D Bea, Rosewood Princess Ella and Rosewood Judy Jane; 10, Harry and Robert H. Lage, showing Stede Wells Glow, Stede Wells Margo and Stede Wells Lola.

DAIRY HERD

1, Atherton W. Hobler, showing Rosalyn Master's Mary May, Crockett Prairie Master's Molly, Senecaside Meryl and Woodacres Leader's Mona; 2, McDonald Farms-Cornell University, showing McDonald Farms Rival Vashti, McDonald Farms Rival Varina, McDonald Farms Jolly Token and McDonald Farms Jolly Thella; 3, Dr. George T. Pack, showing Navarre Princess Marie, Gayhead's Alpha Quest, Northfield N. Blanche and Kulespring's Rex's Patsy; 4, Anson B. Smith, showing KaWa Design Angeline, Llan Fair F. Julietta, Cogniac's Per Rilla and Wildwood Run Magic Pearl; 5, Gertrude McNaught, showing Norgert's Alexis Carrie, Norgert's Bea Dewdrop, Norgert's Alexis Juanita and Norgert's Quebec Topast; 6, John Plain Farm, Inc., showing Pine Star Cap's Miss Queen, Kerr Hill L. Lazy, Alvadean Marguerite and Peterson Farm Pat's Sparklet; 7, W. H. Odlum, showing Rosewood Judy Jane, Rosewood Princess Ella, Rosewood D Bea and Rosewood Quebec Jewell; 8, Lyle Hunsberger, showing Lyrene Emory's Polly, Lyrene Emory's Quest, Lyrene Emory's Marie and Lyrene Crusader's Agnes; 9, J. M. Dennis, showing Dennis Farm Jolly Janice, Dennis Farm Jessica, Dennis Farm Fore Jane and Dennis Farm Jolly Ideal; 10, L. S. Riford, showing Greystone Jolly Aveline, Sarah Sonya, Greystone Phar Amy and Greystone Odessa's Nan.

STATE HERD

1, New York; 2, Pennsylvania; 3, Illinois; 4, Maryland; 5, Ohio; 6, Michigan; 7, Wisconsin; 8, Iowa; 9, Missouri.

PREMIER BREEDER
J. M. McDonald, Cortland, N. Y.

PREMIER EXHIBITOR
McDonald Farms-Cornell University.

Larry D. Mahr Selected As Iowa's Champion 4-H Dairy Club Member

A FEATURE in the Iowa dairy barn at the Dairy Cattle Congress, the week of October 3-10, was the Tall Corn radio network presentation of Iowa's 4-H Dairy Club member, sponsored by the I. S. C. Extension Service and the Iowa State Dairy Association. The exhibit pictured Larry D. Mahr, Indianola, Iowa, and featured his accomplishments. Larry is 17 years of age and has been active in 4-H work for seven years. He is president of the Indianola FFA Chapter and has a partnership interest in 11 registered Guernseys with his father, Marvin. Throughout the past seven years, Larry has shown a net profit of $8,582.-81 on his project work. He was County 4-H President, 1958, and local club reporter. Larry was selected as Champion Guernsey Club Member in 1958, and Iowa delegate to the National 4-H Dairy Conference, Chicago, 1958. He was runner-up for the FFA Dairy Farmer award for Iowa, 1959. He is a son of Mr. and Mrs. Marvin L. Mahr and has three brothers, Marvin, Jr., Loren and Roger, who are also interested in their Wynola Guernsey Farm, Indianola, Iowa.

Larry D. Mahr, his heifer, Wynola Livia, blue ribbon winner at the Iowa 4-H Guernsey Club Show and fifth junior yearling at the National Junior Guernsey Show, and his mother and father, Mr. and Mrs. Marvin Mahr, Indianola, Iowa.

National Junior Show

New York Takes First Among Eleven Junior State Herds
All Three Animals In The Herd Were Blue Ribbon Winners and Included The Champion and Junior Champion of the Show

Robert S. Parnell Shows Little Falls Pharaoh's Pearl To National Junior Show Grand Championship, Winning The Afton Farm Trophy

Edward M. Wharff, III, Again Shows Oakdale B. Leda to Reserve Grand Championship Honors

Charles Cuykendall Wins Junior Championship On Lynworth Trumpeter's Gael

THE National Junior Guernsey Show, held on Tuesday, October 7, and judged by C. R. Knight, Bakersfield, Calif., was once again a tremendous credit and a glowing testimonial to the youth of our breed. The future is in strong and capable hands. This year, 56 head were paraded before Judge Knight, and the ringside was impressed with the quality of the classes.

In a class of 12 heifer calves, Liseter Winning Milk Girl, owned by Sherrill Smith, Bedford, Pa., took first place. "Milk Girl" was a heifer with a great body, extremely deep through the heart and especially sharp over the withers. She is sired by McDonald Farms Rival Winner. In second place was Roes-MOR D. Princess, a daughter of Roes-MOR Rose Dapper, shown by Robert Cashmer, Graymont, Illinois. "Princess" followed closely the pattern of Judge Knight's first place animal. She showed as much stretch as anything in the class, and carried out extremely well from hip to pins. The third place animal was Ridge View Kenny Dairymaid, a daughter of Curtiss Candy Kenny Curtiss, shown by Kenneth Riemer, Thiensville, Wisconsin.

In a class of six junior yearlings, first place went to Peck's Jolly Rythm, a daughter of McDonald Farms Jolly Veteran, shown by Dale J. Schultz, Peoria, Illinois. She was an outstanding heifer with which to start the class, showing a strong top, filling in well in back of the shoulders, and standing on a good set of hind legs. In second place was Maple Leaf A's Jody, a daughter of Luxerin Matchless Ace, shown by Donald F. Kiesling, Fort Atkinson, Wisconsin. A daughter of Curtiss Candy Fabron, Wal-Green Joyce, placed third for Kenneth R. Vogt, Albion, Michigan.

Top honors in a strong class of 14 senior yearlings, and junior championship, went to Lynworth Trumpeter's Gael, shown by Charles Cuykendall, Auburn, New York. "Gael," a daughter of McDonald Farms Ideal Trumpeter, was stronger over the loin and showed just a little better balance and greater depth of body than the especially pleasing heifer in second place. In second place was Mt. Ararat Bright Romance, a daughter of the Gold Star Sire, Rosewood Royal Beacon, shown by Elizabeth Brown, Port Deposit, Maryland. The "Romance" heifer went on to win reserve junior champion honors.

In a class of strong two-and three-year-old cows, first place went to Suzanne Venier, La Fayette, N. Y., on

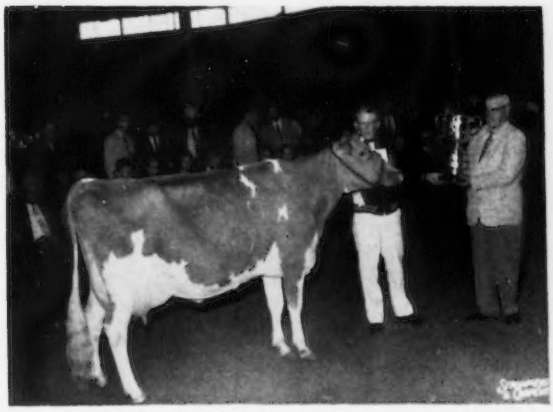

Archie Young presenting the Afton Farm Trophy to Robert S. Parnell, Piffard, N. Y., owner of Little Falls Pharaoh's Pearl, senior and grand champion female of the National Junior Show.

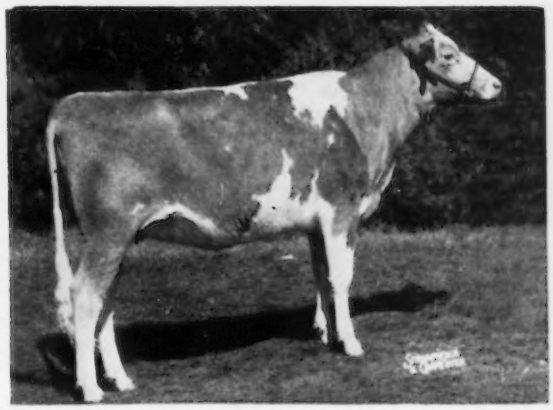

Lynworth Trumpeter's Gael, junior champion female of the National Junior Show, owned by Charles Cuykendall, Auburn, N. Y.

New York Junior Group, winners of the first prize State Herd: Charles Cuykendall, Auburn; Suzanne Venier, La Fayette; Robert S. Parnell, Piffard, and Joseph Pendergast holding banner.

owner of the grand champion female, was presented by A. J. Young, Great Elm Farm, Inc., Dover, N. H., to Robert S. Parnell on Little Falls Pharaoh's Pearl.

One of the features of this great National Junior Show is the state herd class. This year, as in 1958, 11 state herds were on exhibit. First place went to New York State; second, Maryland; third, Pennsylvania; fourth,

McDonald Farms R. L. Zaro, she by McDonald Farms Pre Rose Lad. In giving his reasons on this class, Judge Knight complimented Suzanne on her excellent job of showing. He especially liked the balance, dairy character and good udder on his top animal. "Zaro" was first prize junior yearling at the 1957 National Junior Show. In second place was Deanna's Beau, shown by Steven Ringer, Noblesville, Ind., and third place went to Chris L. Olsen, Barnum, Minn., on Green Hill Faith's Hope.

It was in an especially good class of 10 cows, four years old and over, that Judge Knight found both his senior and grand champion and his reserve senior and grand champion. In first place, and senior and grand champion, was Little Falls Pharaoh's Pearl, shown by Robert S. Parnell, Piffard, New York. "Pearl" is a daughter of Fra-Mar Pharaoh, in service at NYABC, Ithaca, New York. Second place went to last year's second place cow, Oakdale B. Leda, a daughter of Ben Tulloch Nerius, shown by Edward M. Wharff, III, Woodbine, Maryland. "Leda" went on to win reserve senior and grand championship, an honor she also won at last year's National Junior Show. Judge Knight was especially impressed with this top pair. He placed "Pearl" up because of higher and wider rear udder attachment, more levelness of rump, and better hind legs. He felt that his animal in second place showed more quality, depth of body, spring of ribs and dairy character than his animal in third place, McKerrow's Bluebell, a daughter of Curtiss Candy Levity Curtiss, shown by Merlin Wehrs, West Salem, Wisconsin.

The Afton Farm Trophy, awarded annually by Robert F. Loree, Afton Farm, Florham Park, N. J., to the

Maryland Junior Group: Elizabeth Brown, Port Deposit; Ellen Bennett, Monkton; Sharon Ann Garrett, Rockville; Ashton M. Garrett, Rockville, and Edward M. Wharff, III, Woodbine.

Indiana Junior Group: Stephen Brown, Rochester; John McFarlin, Plymouth; Wayne Snyder, Goshen, and Steven Ringer, Noblesville.

Pennsylvania Junior Group: Karl Bender, Landisville; Janet M. Witmer, Dalmatia; William F. Ferguson, Kirkwood; Ann Witmer, Dalmatia, and Sherrill Smith, Bedford. Stephen Witmer, Dalmatia, not in photo.

Indiana; fifth, Minnesota; sixth, Wisconsin; seventh, Iowa; eighth, Illinois; ninth, Michigan; 10th, Georgia, and 11th, Missouri. This year, New York brought only three entries, and they won three firsts, junior championship, and senior and grand championship to present an extremely strong junior state herd. Maryland again placed second, as in 1958, and in their group were two blue ribbon winners and both the reserve junior and reserve senior and grand champion females.

Following is a list of exhibitors who showed in the Junior Show: *Georgia*, H. J. Haga, Jr., Fort Valley; Sandra Haga, Fort Valley; Mary Martin, Jackson; James S. McCorkle, Thomson, and James E. Pace, Jr., Rex. *Illinois*, Robert Cashmer, Graymont; Thomas P. Lewis, Fowler; Joyce Reum, Bloomington; Dale J. Schultz, Peoria, and Paul Terstriep, Quincy. *Indiana*, Stephen Brown, Rochester; John McMcFarlin, Plymouth; Steven Ringer, Noblesville, and Wayne Snyder, Goshen. *Iowa*, Dale Havill, Le Claire; Ann H. Lage, Davenport; Larry Mahr, Indianola; Roger Mahr, Indianola; Dennis Troester, Elkader, and Fred J. Yoder, Kalona. *Maryland*, Ellen Bennett, Monkton; Elizabeth Brown, Port Deposit; Ashton M. Garrett, Rockville; Sharon Ann Garrett, Rockville, and Edward M. Wharff, III, Woodbine. *Michigan*, Sharon Burleson, Clinton; David Hunsberger, Ionia; Mary Hunsberger, Ionia; Lloyd M. Parks, Bronson, and Kenneth R. Vogt, Albion. *Minnesota*, Chris L. Olsen, Barnum; Julie Skaar, Hayward; Wayne Sommars, Verndale, and Roger Wrase, Chaska. *Missouri*, Jerry Estes, Rogersville; Kent L. Funk, Windsor, and Sharon Kay Funk, Windsor. *New York*, Charles Cuykendall, Auburn; Robert S. Parnell, Piffard, and Suzanne Venier, La Fayette. *Pennsylvania*, Karl Bender, Landisville; William F. Ferguson, Kirkwood; Sherrill Smith, Bedford; Ann Witmer, Dalmatia; Janet M. Witmer, Dalmatia, and Stephen Witmer, Dalmatia. *Wisconsin*, Mildred Horman, West Salem; Donald F. Kiesling, Fort Atkinson; Conrad Nehls, LaCrosse; Kenneth Riemer, Thiensville; David Walker, Menomonie, and Merlin Wehrs, West Salem.

Wisconsin Junior Group: Kenneth Riemer, Thiensville; Donald F. Kiesling, Fort Atkinson; Conrad Nehls, LaCrosse; Merlin Wehrs, West Salem; Mildred Horman, West Salem, and David Walker, Menomonie.

Minnesota Junior Group: Julie Skaar, Hayward; Roger Wrase, Chaska; Chris L. Olsen, Barnum, and Wayne Sommars, Verndale.

Missouri Junior Group: Sharon Kay Funk, Windsor; Jerry Estes, Rogersville, and Kent L. Funk, Windsor.

Following is a list of awards:

SENIOR AND GRAND CHAMPION FEMALE

Little Falls Pharaoh's Pearl, Robert S. Parnell, Piffard, N. Y.

RESERVE SENIOR AND GRAND CHAMPION FEMALE

Oakdale B. Leda, Edward M. Wharff, III, Woodbine, Md.

JUNIOR CHAMPION FEMALE

Lynworth Trumpeter's Gael, Charles Cuykendall, Auburn, N. Y.

RESERVE JUNIOR CHAMPION FEMALE

Mt. Ararat Bright Romance, Elizabeth Brown, Port Deposit, Md.

HEIFER CALF, 4 MONTHS AND UNDER 12

1, Liseter Winning Milk Girl, Sherrill Smith, Bedford, Pa.; 2, Roes-MOR D. Princess, Robert Cashmer, Graymont, Ill.; 3, Ridge View Kenny Dairymaid, Kenneth Riemer, Thiensville, Wis.; 4, Har-Len K Lola, Karl Bender, Landisville, Pa.; 5, Richadora F. Cecelia, Stephen Brown, Rochester, Ind.; 6, Dennis Farm LeDoris, Joyce Reum, Bloomington, Ill.; 7, Lyrene Ben's Fay, David Hunsberger, Ionia, Mich.; 8, Highlands Louis Lynn, Sandra Haga, Fort Valley, Ga.; 9, Stede Wells Nolia, Dale Havill, Le Claire, Iowa; 10, Lyrene Ben's Ingrid, Mary Hunsberger, Ionia, Mich.

HEIFER, 1 YEAR AND UNDER 18 MONTHS
(Not in milk)

1, Peck's Jolly Rythm, Dale J. Schultz, Peoria, Ill.; 2, Maple Leaf A's Jody, Donald F. Kiesling, Fort Atkinson, Wis.; 3, Wal-Green Joyce, Kenneth R. Vogt, Albion,

Iowa Junior Group: Larry Mahr, Indianola; Dale Havill, Le Claire; Fred J. Yoder, Kalona; Dennis Troester, Elkader; Ann H. Lage, Davenport, and Roger Mahr, Indianola.

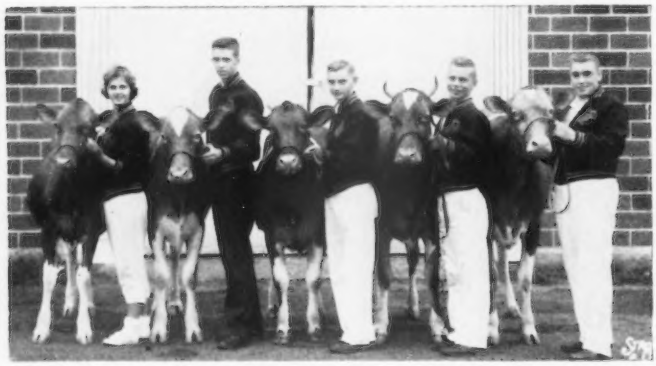

Illinois Junior Group: Joyce Reum, Bloomington; Robert Cashmer, Graymont; Dale J. Schultz, Peoria; Paul Terstriep, Quincy, and Thomas P. Lewis, Fowler.

Michigan Junior Group: Mary Hunsberger, Ionia; David Hunsberger, Ionia; Kenneth R. Vogt, Albion; Lloyd M. Parks, Bronson, and Sharon Burleson, Clinton.

Mich.; 4, Cross Arrows L Pelda, James S. McCorkle, Thomson, Ga.; 5, Wynola Livia, Larry Mahr, Indianola, Iowa; 6, Prairiemede's W Ora, Kent L. Funk, Windsor, Mo.

HEIFER, 18 MONTHS AND UNDER 2 YEARS (Not in milk)

1, Lynworth Trumpeter's Gael, Charles Cuykendall; 2, Mt. Ararat Bright Romance, Elizabeth Brown; 3, Ger Gar T C Grace, Thomas P. Lewis, Fowler, Ill.; 4, Pine Ridge F Flick, Julie Skaar, Hayward, Minn.; 5, Lockshore S C Ivy, Steven Ringer, Noblesville, Ind.; 6, Fern Hill Carrie Lynn, David Walker, Menomonie, Wis.; 7, Teranco Steadfast Ann, Paul Terstriep, Quincy, Ill.; 8, Kerest Champion's Susie, Janet M. Witmer, Dalmatia, Pa.; 9, Valley Set C Joyce, Wayne Snyder, Goshen, Ind.; 10, Stede Well's Illene's Beauty, Ann H. Lage, Davenport, Iowa.

COW, 2 AND 3 YEARS OLD

1, McDonald Farms R. L. Zaro, Suzanne Venier, La Fayette, N. Y.; 2, Deanna's Beau, Steven Ringer; 3, Green Hill Faith's Hope, Chris L. Olsen, Barnum, Minn.; 4, Twin Lake Dinah, John McFarlin, Plymouth, Ind.; 5, Pinky's Great Dancer, Conrad Nehls, LaCrosse, Wis.; 6, East Malta Jeweller's Pearl, Ann Witmer, Dalmatia, Pa.; 7, Maple Spring Pre Kelvin Bella, Sharon Garrett, Rockville, Md.; 8, Family Hill C S Stell, Ellen Bennett, Monkton, Md.; 9, Prairiemede's W Kluette, Sharon Funk, Windsor, Mo.; 10, Rae-Mar Pluto's Rosalie, Dennis Troester, Elkader, Iowa.

COW, 4 YEARS AND OVER

1, Little Falls Pharaoh's Pearl, Robert S. Parnell; 2, Oakdale B. Leda, Edward M. Wharff, III; 3, McKerrow's Bluebell, Merlin Wehrs, West Salem, Wis.; 4, Lilidon Golden Girl, Wayne Sommars, Verndale, Minn.; 5, Hayland's K. Lady Kent, Stephen Witmer, Dalmatia, Pa.; 6, Maple Spring Pre Kelvin's Anna, Ashton M. Garrett, Rockville, Md.; 7, Guernseydale Louette, Mildred Horman, West Salem, Wis.; 8, Geloster R Red Beauty, Sharon Burleson, Clinton, Mich.; 9, Maurana Susies Sequent, Lloyd M. Parks, Bronson, Mich.; 10, Champion Meteor Lurine, James E. Pace, Jr., Rex, Ga.

STATE HERD

1, New York; 2, Maryland; 3, Pennsylvania; 4, Indiana; 5, Minnesota; 6, Wisconsin; 7, Iowa; 8, Illinois; 9, Michigan; 10, Georgia; 11, Missouri.

Chat . . .

CHARLES HOWELL, Topeka, Kans., was the winner in the Guernsey division of the state's 4-H Club dairy production contest. He is 15 and has been a member of the Shunga Valley 4-H Club in Shawnee County for seven years. BILLY MINGLE, Labette, a Labette County 4-H'er, was reserve champion in the contest of production records from 12 club members. Charles received a trip to the National Dairy Cattle Congress, October 3-10, in Waterloo, Iowa, as an award from the state breed association.

Georgia Junior Group: Mary Martin, Jackson; James S. McCorkle, Thomson; Sandra Haga, Fort Valley; H. J. Haga, Jr., Fort Valley, and James E. Pace, Jr., Rex.

What's the Agricultural Hall of Fame Development Program All About?

THE Agricultural Hall of Fame will be of vital importance to every farmer. The millions who will visit this continuous world's fair of agriculture will see the true picture of the American farmer.

Here, the past, present, and future of agriculture will be told. Misunderstandings and misconceptions about farming will be cleared away. The true significance of the farm problem will be explained to the growing nonfarming population. Here the American Farmer will tell his story in a forthright manner for millions. It is the first step toward winning their understanding and support. Young people will be impressed with the dignity and importance of farming as a profession. Mobile displays, films and dioramas, as well as live exhibits, will help tell the story of the farm to student visitors in class and family groups from all over the nation.

A campaign for funds for the Agricultural Hall of Fame is on now. Before it is over, millions of dollars will be subscribed in all parts of the country. But the most important gifts will be those from farmers, as the success of this world farm center depends on the manner it is accepted by the farmers.

QUESTIONS AND ANSWERS ON THE AGRICULTURAL HALL OF FAME

Q. *What is the Agricultural Hall of Fame?*

A. A proposed national shrine to tell the story of agriculture and the men and women responsible for its greatness.

Q. *Will it be government sponsored?*

A. No. All development and construction costs will be met by voluntary contributions of the American people. Maintenance costs will be defrayed from admissions.

Q. *How is the Agricultural Hall of Fame organized?*

A. As a non-profit organization with a pro forma charter.

Q. *Has the United States government taken cognizance of the Agricultural Hall of Fame?*

A. Yes. A resolution was introduced in the United States Senate by Senator Frank Carlson, and co-signed by 31 other United States Senators commending, encouraging and sanctioning the development of the Agricultural Hall of Fame. Subsequently the same resolution was introduced into the United States House of Representatives by the late congressman, George Christopher.

Q. *Is there any likelihood of further official recognition by the United States government?*

A. Yes. Senator Frank Carlson and other friends of the project are seeking a federal charter for the Agricultural Hall of Fame which would place it in the same category as the Red Cross, the Boy Scouts of America and the Future Farmers of America.

Q. *How was Kansas City, Kansas, selected as the site for this national shrine?*

A. More than 50 cities made a bid for the Agricultural Hall of Fame. When the original proposals were received last summer the organization's executive committee reduced the number under consideration to 21. These cities were then studied by the research department of Doane Agricultural Service and evaluated from the standpoint of accessibility and ability to support such an institution. Based on a study of this report and the committee's own findings, representatives of the top seven communities were invited to appear before the executive committee. From this number, four were selected, and after several weeks of deliberation the executive committee met again and this time the balloting ended in a tie between Springfield, Illinois, and Kansas City, Kansas. At a meeting on February 27, 1959, the executive committee again met and this time Kansas City, Kansas, was selected as the site.

Q. *Where will the shrine be located?*

A. Approximately 11.4 miles west of Kansas City, Kansas, on the Kansas turnpike, accessible from U. S. Highway 40 on the north and State Highway 7 on the west.

Q. *How is this site being obtained?*

A. The 409-acre tract, surrounded by 300 acres of park land, was offered by the Kansas City, Kansas, Chamber of Commerce as a part of its bid to the Agricultural Hall of Fame committee. The land, valued at a cost of $250,000, will be paid for out of funds obtained in the local financial campaign.

Q. *Who are the sponsors of the project?*

A. Farm organizations; land grant colleges; state departments of agriculture; business and industry; agricultural press, radio and television; churches; schools; farm youth groups; individual farmers and others interested in agriculture.

Q. *How is the sponsoring organization set up?*

A. The administrative core of the association is the board of governors with a membership of 92 individuals from 31 states. The breakdown on this board is as follows: Farm Organization Executives—18; Educators and Agricultural Extension Leaders—10; Business and Industry—16; Farmers—10; Farm Communications—5; Commissioners of Agriculture—4; Government Officials—5; Farm Cooperative Executives—9; Women—5; Bankers—3; Church—3; Foundations—1; Unclassified—3.

Q. *Is there an executive committee within the frame work of the board of governors?*

A. Yes. A 9-member executive committee conducts the day-to-day business of the Hall of Fame.

Q. *Who are the members of this executive committee?*

A. Howard A. Cowden, President, Consumers Cooperative Association, Kansas City, Mo.; Harry Darby, Darby Corporation, Kansas City, Kans.; Dr. Oliver S. Willham, President, Oklahoma State University, Stillwater, Okla., George S. McIntyre, Director of Agriculture for the State of Michigan, Lansing, Mich.; Dr. J. H. Longwell, Director, Division of Agricultural Sciences, University of Missouri, Columbia, Mo.; Herschel D. Newsom, Master, The National Grange, Washington, D. C.; James G. Patton, President, National Farmers Union, Denver, Colo.; J. Stuart Russell, Farm Editor, Des Moines Register and Tribune, Des Moines, Ia.; Charles B. Shuman,

President, American Farm Bureau Federation, Chicago, Illinois.

Q. *Who will be the active administrator of the Agricultural Hall of Fame?*

A. Dr. A. Webster Tenney, who formerly was a specialist in agricultural education, U. S. Office of Education, from 1943 through 1958, and for 14 years, 1943-1957, national executive secretary of the Future Farmers of America. Dr. Tenney was given a five-year contract by the executive committee.

Q. *Where is the office located?*

A. Currently the office is located in the 916 Walnut Street Building, Kansas City, Missouri.

Q. *How was the financial goal of $5,000,000 determined?*

A. Based on the projected requirements. The executive committee employed a fund raising counsel to make a national survey to determine the fund raising potential. From this survey a minimum goal of $5,000,000 was set.

Q. *How is the fund raising campaign being conducted?*

A. By leaders from agriculture, business and industry, and other related fields, under the direction of the executive committee of the Agricultural Hall of Fame. National Fund Raising Services, Inc., of Fort Worth, Tex., has been employed on a fee basis to direct the fund-raising campaign.

Q. *Who will be the architect of the Agricultural Hall of Fame?*

A. The nationally known firm of Radotinsky, Meyn and Deardorff has been retained by the executive committee of the Hall of Fame to be the principal architect on the project.

Q. *Is the site for the national shrine adequately protected by zoning?*

A. Yes. The Wyandotte County park board has agreed to purchase 300 or more acres of land to the east and north of the site for development as a county park. Likewise, the land immediately to the south of the site will be purchased by the State of Kansas to be maintained as a park to provide a suitable entrance to the Hall of Fame grounds. The land to the west is also protected by restrictive county zoning.

Q. *In its completed state, what will be the final form of the national shrine?*

A. (1) The Hall of Fame where the immortals of agriculture will be honored; (2) a museum where the story of agriculture will be told in a moving, dynamic fashion; (3) an historical agricultural library; (4) an educational unit designed to acquaint children with agriculture; (5) an early American farm village complete with a sod house, log cabins, school building, church and other Americana; (6) an Indian village which will show agricultural practices and crops obtained from the Indians; (7) an outdoor amphitheatre will be built for pageants related to agriculture, field days and special farm meetings; (8) a quiet retreat built around the columns from the capitol building, Washington, D. C., where special recognition will be given to farmers who distinguished themselves in the United States Senate and House of Representatives; (9) a small auditorium for presentation of movies on agriculture; (10) an area for raising crops and livestock to show progress in agriculture, for having soil and water management demonstrations and featuring forestry and wildlife conservation practices; (11) an international shrine to honor farmers throughout the world.

Q. *How will the building program be developed?*

A. By stages. The first phase of the building will be the Hall of Fame itself, and as the funds are forthcoming the other projects will be started.

Q. *When will the campaign for funds get under way?*

A. Advance work on the campaign has been going forward for several weeks and it will begin immediately in the Missouri-Kansas area.

Q. *When will construction be started?*

A. Under the present time schedule, the work will be started in 1960.

Q. *How much money is expected to be raised in the Missouri-Kansas aea?*

A. Approximately $3,000,000 with a projected $1,750,000-$2,000,000 originating in the greater Kansas City environs, with the balance coming from state wide campaigns in the two states.

Q. *How is the campaign being financed in its early stages?*

A. $100,000 has been offered in the form of an interest bearing loan by the banks in the area to provide operating funds for the campaign in its initial stages.

Q. *Is a gift to the Hall of Fame tax deductible?*

A. Yes. In a letter received January 7, 1959, from Lester V. Lechliter, Chief, Audit Division, Internal Revenue Service, U. S. Treasury Department, the following statement was made: "Contributions made to you will be deductible by the donors in computing their taxable next income in the manner and to the extent provided in section 170 of the Code."

Q. *What will be the organization's financial policy?*

A. To live strictly within its financial limitations. No phase of the construction will be started until the funds are available to complete that portion of the shrine.

Q. *How much will it cost to build the national shrine, including the auxiliary units?*

A. It will cost approximately $5,000,000. The architect has estimated that the main building will contain a minimum of 170,000 square feet of floor space and will cost about $3,250,000. It will cost about $1,000,000 to complete the old farm village, the Indian village, the outdoor amphitheatre, and to grade and landscape the grounds. The remaining $750,000 will be used to furnish and equip the buildings and as operating capital.

Q. *When completed, how will the Hall of Fame be maintained?*

A. Through admission fees and grants.

Campaign Headquarters

AGRICULTURAL HALL OF FAME
Suite 604, 916 Walnut Street
Kansas City 6, Missouri
Telephone: GRand 1-0535

New Dairy Research Unit At Ralston Purina Research Farm

A NEW seven-building dairy research unit will be built on the Ralston Purina Research Farm at Gray Summit, Missouri. Construction work will start immediately, and the new facilities are expected to be in operation by the Spring of 1960.

The new dairy unit will incorporate the most modern techniques of milking, milk handling, housing and feeding. The buildings include a milking parlor, maternity and test cow barn, calf barn, dry cow and heifer barn and two hay storage barns. A pen stable will include four lots, with the building open to the south.

The unit is designed to handle four lots of 25 experimental animals—a total herd of 100 milking cows. Facilities will also be provided to care for calves, developing heifers and dry cows. A modern pit-type milking parlor will accommodate six cows. Milking machines will be equipped with an in-place cleaning system. Milk will be handled in bulk. Since dairymen from all over the world visit the Purina Research Farm dairy unit, a glass-front auditorium will be built overlooking the milking parlor and feeding barn. The new unit will permit the expansion of Purina's dairy research by providing facilities for handling more groups of cows.

Michigan State Fair

By M. L. Dawdy

Guernseys were placed at the Michigan State Fair, Detroit, on September 8 by W. Clark Fleming, manager of Bayville Farms, Inc., Norfolk, Virginia. The 123 head represented an all-Michigan show, and also a sizeable increase in numbers over the past two years.

Lyle Hunsberger, Lyrene Farm, Ionia, again commanded the spotlight by being premier breeder-exhibitor for the fourth consecutive year. Lyrene Farm took both the championships (one of which was in partnership), as well as 10 out of 18 blues, also seven reds, two more in each division than a year ago. In fact, in three classes, Lyrene entries stood first and second.

The other blues were divided two each to Elmer Frahm and Sons, Elmwood Farm, Frankenmuth; Lloyd Buck and Son, Freeland; Howard H. Colby, Colby Dale Farm, Romeo, and one each to Roy R. Jackson and Son, Claw-Acres Farm, Caro, and Kenneth R. Vogt, Albion.

One blue credited to Lyrene Farm's total was in a partnership of Lyrene Farm and Harold and Dwain Dancer, Jackson, and was Lyrene Wistar's Sampson, first place senior yearling bull that was junior and grand champion. He was last year's winning bull calf and junior champion, and a half interest was subsequently sold to the Dancers in the 1958 Michigan Fall Sale. The senior champion and reserve grand champion bull was last year's first place aged bull and grand champion, Colby's Leader, shown by Colby Dale Farm. Even though sharp and dairylike, Judge Fleming liked the bone, heart and legs of the senior yearling for champion this year. Lyrene Farm stood one and two in the two-year-old bull class with Lyrene Quince's Emory and Lyrene Emory's Maestro. Lloyd Buck and Son took the blue in the junior yearling class with Meadow Lane Leda's Rex, and Elmwood's Gallant was top bull calf for Elmwood Farm to complete the show of 22 bulls, about par for the course.

The junior female show brought out an outstanding junior champion in the first place senior yearling, Leader's Deberal of East View, shown by Colby Dale. Bred by John Plagens and S. Shue, Memphis, she is a daughter of the reserve grand champion bull, and seldom have senior yearlings come down the pike combining the scale, heart, bone and openness, with the quality and balance, that distinguishes this heifer. She was last year's third place heifer calf and this year was reserve grand champion as well as junior champion. Wal-Green Joyce, the top junior yearling of the State Junior Show, led the junior yearling class for Kenneth Vogt, Albion, and Lyrene Barney's Brenda topped the heifer calf class for Lyle Hunsberger.

The senior and grand champion female was to center in the two-year-old class. Lyrene Farm stood one and two with an outstanding pair of daughters by Lyrene King's Emory. In a final circle switch, Lyrene Emory's Quest, smoother in top, shoulder and fore udder, led the class and subsequently was made grand champion over her half-sister, Lyrene Emory's Polly, that has a little more rib and scale. Bradford's Olla J. topped the three-year-old class for Elmwood Farm over a good, smooth heifer, Sunny Lane's Dafodil, shown by Lloyd Buck and Son. In the four-year-old class, Claw-Acres E. Nancy, shown by Roy Jackson and Sons, again nosed out Lloyd Buck and Son with another good maternal sister to the three-year-old, Sunny Lane's Nora. This pair, not calving right to be in full bloom, nevertheless made a good pair out of Cesor Inheritance Nevere to give Lloyd Buck and Son their second blue in the produce of dam class.

The aged cow class, in a way, was a personal triumph for Lyrene Princess Mae, shown by Lyrene Farm. First listed as the second prize three-year-old in 1951, she has paraded the tanbark at Michigan and elsewhere nearly every year since and always knocked at the door. Last year she was the first cow, 10 years and over, and reserve grand champion. This year she won the aged cow class for the first time and repeated in the Grandma class, even though she had to yield to youth for the senior championship.

In the remaining group classes, Lyrene dominated the junior get of sire, and was first with a group by Lyrene Emory's Ben and second with a group of youngsters by Lyrene Barney. Lyrene King's Emory sired the first two senior gets of sire, the first shown by Lyrene, including the first two two-year-olds, and the second shown by Elmwood Farm. Hunsberger's senior get was also the nucleus for the winning dairy herd and three best females bred by exhibitor.

Five parish, or district, herds were shown, with the Saginaw Valley Parish in first place, followed by Central Michigan Parish and the Southeastern Michigan Parish.

Miss Suzzane Garner, Vassar, Michigan Guernsey Queen, assisted with passing out the ribbons in each class.

Junior Show

The junior show at Detroit is an anti-climax to the State Junior Show of the preceding week at Lansing, and brings out only about a third as many entries. The placings from the preceding week's show for the most part were sustained. The senior and grand champion was Geloster R. Red Beauty, shown by Sharon Burleson, Clinton. The reserve grand champion was Lyrene Emory's Fortune, shown by David Hunsberger, Ionia, the winner of the three- and four-year-old class. Lloyd Parks, Bronson, had the top two-year-old, Ridgedale's Sequent's Miss Sue. David Hunsberger also had the junior champion, Lyrene Ben's Fay, a senior calf, and the reserve junior champion was the junior yearling of Kenneth Vogt, Albion, Wal-Green Joyce. Lyrene Wistar's Aggie was top senior yearling for Mary Hunsberger, and Lyrene Major Patricia won for Lee Hunsberger in the junior heifer calf class.

Following is a list of awards in the open show:

Junior and Grand Champion Bull

Lyrene Wistar's Sampson, Lyrene Farm, Ionia, and Harold and Dwain Dancer, Jackson.

Senior and Reserve Grand Champion Bull

Colby's Leader, Colby Dale Farm, Romeo.

Senior and Grand Champion Female

Lyrene Emory's Quest, Lyrene Farm.

Junior and Reserve Grand Champion Female

Leader's Deberal of East View, Colby Dale Farm.

Bull Calf, Under 1 Year

1, Elmwood's Gallant, Elmwood Farm, Frankenmuth; 2, Lyrene Ben's Miles, Lyrene Farm; 3, Cowham Farm Imperial Lyle, Dwain and Eunice Dancer, Jackson.

Bull, 1 Year and Under 18 Months

1, Meadow Lane Leda's Rex, Lloyd Buck and Son, Freeland; 2, Lyrene Barney's Jarrett, Lyrene Farm.

Bull, 18 Months and Under 2 Years

1, Lyrene Wistar's Sampson, Lyrene Farm and Harold and Dwain Dancer; 2, Claw-Acres F. Count, Roy Jackson and Sons, Caro; 3, Elmwoods M. Dick, Elmwood Farm.

Bull, 2 Years and Under 3

1, Lyrene Quince's Emory, Lyrene Farm; 2, Lyrene Emory's Maestro, Lyrene Farm; 3, Ruby's Levity of Sunny Lane, Lloyd Buck and Son.

Bull, 3 Years and Over

1, Colby's Leader, Colby Dale Farm; 2; Lyrene Marie's Rex, Lyrene Farm; 3, Colby's Lester, Colby Dale Farm.

Heifer Calf, Under 1 Year

1, Lyrene Barney's Brenda, Lyrene Farm; 2, Claw-Acres C. Janet, Roy Jackson and Sons; 3, Lyrene Ben's Fay, David Hunsberger, Ionia.

HEIFER, 1 YEAR AND UNDER 18 MONTHS
1, Wal-Green Joyce, Kenneth R. Vogt, Albion; 2, Claw-Acres F. Susie, Roy Jackson and Sons; 3, Lyrene Emory's Elaine, David Hunsberger.

HEIFER, 18 MONTHS AND UNDER 2 YEARS
1, Leader's Deberal of East View, Colby Dale Farm; 2, Sunny Lane's Elva, Lloyd Buck and Son; 3, Colbys Virginia, Colby Dale Farm.

COW, 2 YEARS AND UNDER 3
1, Lyrene Emory's Quest, Lyrene Farm; 2, Lyrene Emory's Polly, Lyrene Farm; 3, Sunny Lane's Nevina, Lloyd Buck and Son.

COW, 3 YEARS AND UNDER 4
1, Bradford's Olla J., Elmwood Farm; 2, Sunny Lane's Dafodil, Lloyd Buck and Son; 3, Colbys Zelda, Colby Dale Farm.

COW, 4 YEARS AND UNDER 5
1, Claw-Acres E. Nancy, Roy Jackson and Sons; 2, Sunny Lane's Nora, Lloyd Buck and Son; 3, Elmwood Emory's Dot, Elmwood Farm.

AGED COW
1, Lyrene Princess Mae, Lyrene Farm; 2, Cowham Farm Rose's Chum, Harold M. Dancer; 3, Maurana Susie's Sequent, Lloyd M. Parks, Bronson.

GRANDMA CLASS
1, Lyrene Princess Mae, Lyrene Farm; 2, Langmeadow Mabelle, Colby Dale Farm; 3, Cesor Mur Max Geraldine, Lloyd Buck and Son.

JUNIOR GET OF SIRE
1, Lyrene Farm on get of Lyrene Emory's Ben; 2, Lyrene Farm on get of Lyrene Barney; 3, Roy Jackson and Sons on get of Claw-Acres E. Fancy.

GET OF SIRE
1, Lyrene Farm on get of Lyrene King's Emory; 2, Elmwood Farm on get of Lyrene King's Emory; 3, Lloyd Buck and Son on get of Curtiss Candy Peter Pan.

PRODUCE OF DAM
1, Lloyd Buck and Son on produce of Cesor Inheritance Nevere; 2, Lyrene Farm on produce of Lyrene Peggy; 3, Dwain and Eunice Dancer on produce of Lyrene C. Roselle.

BEST THREE FEMALES
(Bred and owned by Exhibitor)
1, Lyrene Farm; 2, Elmwood Farm; 3, Lloyd Buck and Son.

DAIRY HERD
1, Lyrene Farm; 2, Elmwood Farm; 3, Lloyd Buck and Son.

MICHIGAN PARISH HERD SPECIAL
1, Saginaw Valley; 2, Central; 3, Southeastern.

PREMIER BREEDER AND EXHIBITOR
Lyle Hunsberger, Lyrene Farm.

Michigan State Junior Show

BY M. L. DAWDY

A BEAUTIFUL, clear, cool day, and the Michigan State University campus, East Lansing, made a near perfect setting for one of the better Michigan Junior Shows on September 3. The 97 head shown, up a few head from last year, were placed by James A. Fish, manager of Lockshore Farms, Hickory Corners. The Michigan Junior Show differs from many states in that it precedes the State Fair, and the football stadium and grounds at Michigan State University are taken over by the 4-H exhibits in all phases of work. It is truly a round-up of the year's 4-H activities.

Sharon Burleson, Clinton, Mich., exhibitor of grand champion at the Michigan State Junior Show, Geloster R. Red Beauty, was the Guernsey Princess at the Southeastern Michigan Parish Show.

The grand champion of the show came from a good class of cows four years old and over, and was a repeat from 1957, Geloster R. Red Beauty, a 10-year-old cow, shown by Sharon Burleson, Clinton. This is the seventh year "Beauty" has been shown by Sharon in the State Show alone. In second in this good aged cow class of 16 head was Rushcreek Butterfat Beauty, shown by Carl Van Belkum, Dorr. A cow with lots of size, bone and sharpness, she was showing stale and was the reserve grand champion Last year's grand champion, Maurana Susie's Sequent, shown by Lloyd Parks, Bronson, good in udder and quality, but needing more scale compared to the other two cows, was in third place.

The junior champion was Lyrene Ben's Ingrid, shown by Mary Hunsberger, Ionia, a very sharp and upstanding senior heifer calf. The reserve junior champion came from the junior yearling class in Wal-Green Joyce, shown by Kenneth Vogt, Albion. A good-boned and shouldered yearling, this heifer was destined the following week to head the open show junior yearling class at the Michigan State Fair.

The senior yearling class, one of the plainest classes of the show, was headed by Patterson Farm Pat's Frisky, shown by Carl Van Belkum. Marcia Solomon, Middleville, had the top junior heifer calf, Silver Butterfly, to complete the junior classes.

In the two-year-old heifer class, that included several uncalved heifers, David Gingell, Oxford, headed the class with Michigan Lady Prince. David Hunsberger, Ionia, won the three-year-old class with Lyrene Emory's Fortune, recently fresh, to complete the seven single classes and divide the blues among seven exhibitors.

In the produce of dam class of only one entry, Gail Anderson, St. Johns, received a blue for the offspring of Master's Beauty Daisy. There were 19 county herds shown, consisting of three animals from each county shown by three different exhibitors. Heading the lineup was Ionia County, followed by Branch and Lenawee Counties.

Top showman in the showmanship contest was David Hunsberger, Ionia, followed by Carl Van Belkum, Dorr, and Robert Hanneewald, Jackson.

On behalf of the State Association, Dwain Dancer, chairman of the junior committee of the Michigan G. B. A., presented ribbons in each class, a jacket to the winning exhibitor in each class, and a model Guernsey cow to the exhibitors of the junior and senior champions

Following is a list of awards:

GRAND CHAMPION FEMALE
Geloster R. Red Beauty, Sharon Burleson, Clinton.

RESERVE GRAND CHAMPION FEMALE
Rushcreek Butterfat Beauty, Carl Van Belkum, Dorr.

JUNIOR CHAMPION FEMALE
Lyrene Ben's Ingrid, Mary Hunsberger, Ionia.

RESERVE JUNIOR CHAMPION FEMALE
Wal-Green Joyce, Kenneth Vogt, Albion.

JUNIOR HEIFER CALF
1, Silver Butterfly, Marcia Solomon, Middleville; 2, Lucy's Butter Doll, Bernard Oldenkamp, Rockford; 3, Beech Hill Maid, Karen Parks, Bronson.

SENIOR HEIFER CALF
1, Lyrene Ben's Ingrid, Mary Hunsberger; 2, Royal Queen Isabell, Bill Heath, Hastings; 3, Kampland J. S. Clair, Donna Kamp, Byron Center.

HEIFER, 1 YEAR AND UNDER 18 MONTHS
1, Wal-Green Joyce, Kenneth Vogt; 2, Golden Jewel, Marcia Solomon; 3, Lyrene Emory's Elaine, David Hunsberger, Ionia.

HEIFER, 18 MONTHS AND UNDER 2 YEARS
1, Patterson Farm Pat's Frisky, Carl Van Belkum; 2, Lyrene Wistar's Aggie, Mary Hunsberger; 3, Wabeek Ben's Janie, Ruth Sheridan, Ravenna.

COW, 2 YEARS AND UNDER 3
1, Michigan Lady Prince, David Gingell, Oxford; 2, Supreme's Daisy April, Gail Anderson, St. Johns; 3, Knollwood Lady Aster, Lynn De Forest, Byron.

COW, 3 YEARS AND UNDER 4
1, Lyrene Emory's Fortune, David Hunsberger; 2, Rosy Dawn H. Princess, Mike Pierson, Ravenna; 3, Rockford's Beatrice Ruth, Michial Alles, Rockford.

COW, 4 YEARS AND OVER
1, Geloster R. Red Beauty, Sharon Burleson; 2, Rushcreek Butterfat Beauty, Carl Van Belkum; 3, Maurana Susie's Sequent, Lloyd Parks, Bronson.

PRODUCE OF DAM
1, Gail Anderson on produce of Master's Beauty Daisy.

COUNTY HERD
1, Ionia County; 2, Branch County; 3, Lenawee County.

SHOWMANSHIP
1, David Hunsberger; 2, Carl Van Belkum; 3, Robert Hanneewald, Jackson.

Kansas State Fair

By George W. Chambers

The Guernsey Show at the Kansas State Fair, Hutchinson, was judged on September 22 and brought out 89 head from 23 different herds. The judge was Floyd Arnold, Extension Dairyman, Iowa State College, Ames.

Vergil Lorenz, Sr., Hitchcock, Okla., had the senior and grand champion female, his aged cow, Plainview Farm Sweetheart, and his son, Vergil Lorenz, Jr., had the reserve grand champion cow, a three-year-old, Red Hill Verity. Clarence and Jane Raymond, Fredonia, had the junior champion female, a junior yearling, Cedar Manor Rose Lily. The junior and grand champion bull was Yellow Creek Handy King, the first prize senior yearling, shown by Dale Crosley, Pratt. The senior and reserve grand champion bull was Elm-Moor's Delights Duke, bred and exhibited by Galen Schrag, Pretty Prairie. The reserve senior champion bull was Bertholf's S. Perfecter, a two-year-old exhibited by Walter J. J. Graber, Pretty Prairie.

Vergil Lorenz, Jr. and Sr., were the heaviest winners, taking 11 blue ribbons. Arthur and Galen Schrag took three blues, and one each went to Walter J. J. Graber, Dale Crosley, Clarence and Jane Raymond, and Nancy Tjaden of Wichita.

One of the feature events at the Kansas State Fair each year is the Inter-Collegiate Judging Contest, and this year eight teams participated. The Iowa State College team, coached by Professor Fred Foreman, won the contest with a total score of 1,990. The Kansas State team was second and Nebraska, third. In the Guernsey division, the Oklahoma A. and M. team, coached by Ernest Berousek, was first with a total score of 430, with Nebraska, second, and Iowa, third. High individual in judging Guernseys was Gene Harter, Bern.

Following is a list of awards:

Junior and Grand Champion Bull

Yellow Creek Handy King, Dale Crosley, Pratt.

Senior and Reserve Grand Champion Bull

Elm-Moor's Delights Duke, Galen Schrag, Pretty Prairie.

Reserve Senior Champion Bull

Bertholf's S. Perfecter, Walter J. J. Graber, Pretty Prairie.

Reserve Junior Champion Bull

Red Hill Transit, Vergil Lorenz, Jr., Hitchcock, Okla.

Senior and Grand Champion Female

Plainview Farm Sweetheart, Vergil Lorenz, Sr., Hitchcock, Okla.

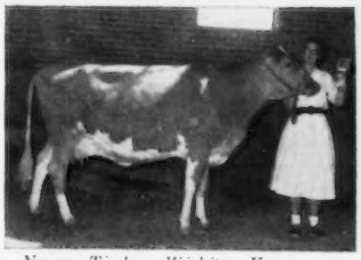

Nancy Tjaden, Wichita, Kans., poses with Tjaden's S. D. Dixie, champion in the 4-H Show and first two-year-old in the open show at the Kansas State Fair.

Reserve Senior and Grand Champion Female

Red Hill Verity, Vergil Lorenz, Jr.

Junior Champion Female

Cedar Manor Rose Lily, Clarence and Jane Raymond, Fredonia.

Reserve Junior Champion Female

Aunnybrook's Inez, Arthur Schrag, Pretty Prairie.

Bull Calf, Under 1 Year

1, Red Hill Transit, Vergil Lorenz, Jr.; 2, Har-View Rowena's K. P. Raider, Harvey D. Krehbiel, Pretty Prairie; 3, Velvet's Tony of C. D., Norman K. Nelson, Wichita.

Bull, 1 Year and Under 18 Months

1, Red Hill Hi-Note, Vergil Lorenz, Jr.; 2, Idacrest L. F. Monitor, C. J. Graber, Newton; 3, Elm-Moor's Bubbles Baron, Arthur Schrag.

Bull, 18 Months and Under 2 Years

1, Yellow Creek Handy King, Dale Crosley; 2, Red Hill Toffee, Vergil Lorenz, Jr.

Bull, 2 Years and Under 3

1, Bertholf's S. Perfecter, Walter J. J. Graber; 2, Jo-Be Dude's King, Harlan Krehbiel, Pretty Prairie; 3, Spring Lake K. P. Ken, Raymond Goering, Pretty Prairie.

Bull, 3 Years and Over

1, Elm-Moor's Delights Duke, Galen Schrag.

Heifer Calf, Under 1 Year

1, Red Hill Charmene, Vergil Lorenz, Jr.; 2, Cedar Manor Rose Fawn, Clarence and Jane Raymond; 3, Cedar Manor Cameo, Richard Van Winkle, Liberty.

Heifer, 1 Year and Under 18 Months

1, Cedar Manor Rose Lily, Clarence and Jane Raymond; 2, Junia of The Double H. Farm, Dr. Robert H. Hayes, Independence; 3, Tjaden's V. V. Debra, Nancy Carolyn Tjaden, Wichita.

Heifer, 18 Months and Under 2 Years

1, Aunnybrook's Inez, Arthur Schrag; 2, Bertholf's S. G. Audrey, W. H. Bertholf, Wichita; 3, Red Hill Queenie, Vergil Lorenz, Jr.

Cow, 2 Years and Under 3

1, Tjaden's S. D. Dixie, Nancy Carolyn Tjaden; 2, Elm Moor's Bubbles Babs, Arthur Schrag; 3, Spring Lake R. Arlene, Judy Graber, Newton.

Cow, 3 Years and Under 4

1, Red Hill Verity, Vergil Lorenz, Jr.; 2, Cedar Manor B H Lila, Clarence and Jane Raymond; 3, Oven's Joy Levity, Harvey D. Krehbiel.

Cow, 4 Years and Under 5

1, Elm-Moors Bubbles Bonita, Arthur Schrag; 2, Ho-Ette's Ruby's Princess Dee, Homer D. Enns, Hillsboro; 3, Red Hill Vendorn, Vergil Lorenz, Jr.

Cow, 5 Years and Over

1, Plainview Farm Sweetheart, Vergil Lorenz, Sr.; 2, Spring Lake K. P. Isa, Harvey D. Krehbiel; 3, Werner's Flicker's Jane, Walter Werner, Kinsley.

Best Uddered Cow

1, Red Hill Verity, Vergil Lorenz, Jr.; 2, Ho-Ette's Ruby's Princess Dee, Homer D. Enns; 3, Tjaden's S. D. Dixie, Nancy Carolyn Tjaden.

Junior Get of Sire

1, Vergil Lorenz, Jr., on get of Rosebud Farms C. Vernon; 2, Clarence and Jane Raymond on get of Rosebud Farm Mc-Rosewell; 3, Walter Werner on get of Ransom's Leanna's Leander.

Get of Sire

1, Vergil Lorenz, Jr., on get of Rosebud Farms C. Vernon; 2, Arthur Schrag on get of Illustrious Rex of C. D.; 3, C. J. Graber on get of Seco Forward Raider.

Produce of Dam

1, Vergil Lorenz, Jr., on produce of Red Hill Verigold; 2, Clarence and Jane Raymond on produce of Challenger's Lily; 3, Arthur Schrag on produce of Prairie Lane Bubbles.

Best Three Females

(Bred and owned by exhibitor)

1, Vergil Lorenz, Jr.; 2, Clarence and Jane Raymond; 3, Arthur Schrag.

Dairy Herd

1, Vergil Lorenz, Jr.; 2, Southern District; 3, Vergil Lorenz, Sr.

Kansas Regional Herd

1, Southern; 2, Western; 3, Southeast.

Kentucky State Fair

By M. L. Dawdy

After last year's record show at the Kentucky State Fair, a slight state of complacency apparently prevailed, which reflected in this year's show and resulted in a decrease of 45 head. However, the 151 head placed on September 17 by Merton Sowerby, manager of Woodacres Farm, Princeton, N. J., still made a good show. Out-of-state exhibitors, all from Indiana, numbered six, the same as last year, and included John Krauter, Lee-Kra Farm, New Paris; Darius Kingen and Son, Muncie; Oscar Wiley and Family, Greensburg; Emerson Mithoefer and Daughters, Indianapolis; Cecil Bosstick and Daughter, Rosedale, and John Toll, New Palestine.

Nineteen blue ribbons went five ways, with Lee-Kra Farm collecting nine, Willow-Wilde Farm, Elmer Hixson and Cecil Burnette, Fulton, and Cecil Bosstick and Daughter, four each, and one each to Claude Newman,

CHAMPIONS

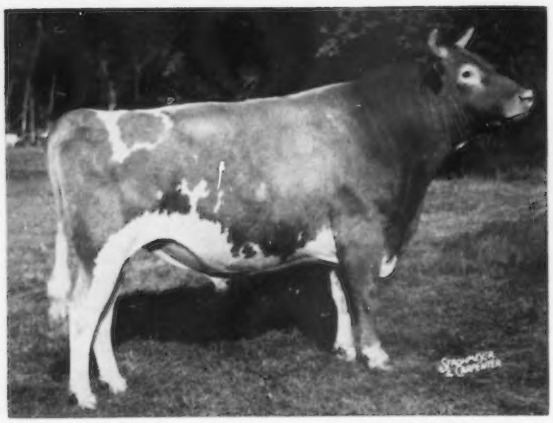

Henslee Farms D. Noble, senior and grand champion bull at the Kentucky State Fair and Mid-South Fair, owned by Elmer Hixson and Cecil Burnette, Fulton, Ky.

Happyholme Majesty's Crown, senior and grand champion bull at the California State Fair, owned by J. C. Andresen, Fresno, Calif.

Adohr Mark Gleamer, junior champion female at the California State Fair, owned by Adohr Farms, Camarillo, Calif.

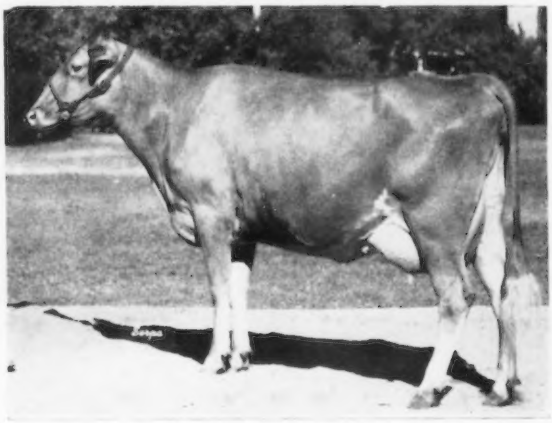

Bay Meadow Billy's Orpha, senior and grand champion female at the California State Fair, owned by W. A. Kessler, Galt, Calif.

Wilsona Commando Master, senior and grand champion bull at the Western Washington State Fair, owned by Hans Leuthold, Tillamook, Ore., and William Herinckx, Banks, Ore.

Graysmarsh Temptation, junior champion bull at the Western Washington State Fair, owned by W. G. Reed and Lester J. Lancaster, Sequim, Wash.

Jr., Philpot, and Darius Kingen and Son.

The influence of the great brood cow, Henslee Farms G. Nona, was again felt, as her descendants to a certain extent dominated the show. Her daughter, Henslee Farms K. Naomi, for the third straight show won the aged cow and best uddered classes and was senior and grand champion female. With her fourth place three-year-old maternal sister, the pair was the first place produce of dam, accounting for a third of Lee-Kra's blues. A son of "Nona," Henslee Farms D. Noble, owned by Willow-Wilde Farm, has been grand champion bull at Kentucky several times and twice Reserve All-American aged bull. He repeated this year as senior and grand champion, and in addition was sire of the first place get of sire shown by Willow-Wilde, the second prize junior get of sire, the second place Kentucky Futurity winner, second and third three-year-olds and third four-year-old.

Lee-Kra Farm took first in the three young bull classes, with Henslee Farms Noneeta's Count in the bull calf class, that was also junior champion; Henslee Farms V. Victor in the junior yearling class, and Henslee Farms Nerako in the senior yearling class. The Kentucky junior champion was the third place bull calf, Foremost May Royal Diamond, for Willow-Wilde. Golden Grange P. V. Ladd was the winning two-year-old for Cecil Bosstick and Daughter and Raymond Stultz and Son.

In the junior female classes, Darius Kingen and Son took their senior yearling, Kingendale Doug's Lass, through to her third consecutive junior championship, the first two having been at Ohio and Indiana. The 4-H entry, Sunny View Dictator's Doonie, of Claude Newman, Jr., Philpot, easily won the junior yearling class and was Kentucky junior champion. Lee-Kra took two more blues in the calf classes with Lee-Kra S. Future in the senior calf class and Henslee Farms V. Charlene, so far undefeated, in the junior calf class. Henslee Farms Schneiderman sired the winning junior get of sire for Lee-Kra Farm.

The third Kentucky Two-year-old Guernsey Futurity was disappointing this year in participation, with only five heifers maintaining eligibility. However, it was not without good tops. Willow-Wilde's Maxim Rose, a big, upstanding, milky two-year-old, received the winner's purse, the blanket of roses, and the Futurity Trophy, courtesy of the Pillsbury Mills, for Willow-Wilde Farm. Willow-Wilde Noble Adele was in second place, also for Hixson and Burnette, and Sunny Acres' Beautena was third for Floyd Cottrell and Sons, Shelbyville. The Futurity placing was sustained in the open class of 15 additional heifers. However, Kingendale Champ's Maid came in second for Kingendale Farm.

Cecil Bosstick and Daughter led the three-year-old class with the good-uddered Nancyette of Rose Hill, and came back in the four-year-old class to do the same with Duffield S. Sadie, a good-uddered cow with good dairy character, that was also reserve grand champion female of the show. These two figured prominently in the Bosticks' final blue by winning the dairy herd class. The Kentucky senior and grand championship went to the second place aged cow, Sunny View King's Beth, shown by Claude B. Newman, Philpot. Willow-Wilde Farm completed the group classes by winning three best females bred by exhibitor.

Four district herds were shown, headed by District I (Western Kentucky), followed by District IV (Eastern Kentucky), District II (North Central Kentucky) and District III (South Central Kentucky).

Following is a list of awards:

SENIOR AND GRAND CHAMPION BULL AND KENTUCKY SENIOR AND GRAND CHAMPION BULL

Henslee Farms D. Noble, Elmer Hixson and Cecil Burnette, Fulton.

JUNIOR CHAMPION BULL

Henslee Farms Noneeta's Count, John Krauter, New Paris, Ind.

KENTUCKY JUNIOR CHAMPION BULL

Foremost May Royal Diamond, Elmer Hixson and Cecil Burnette.

SENIOR AND GRAND CHAMPION FEMALE

Henslee Farms K. Naomi, John Krauter.

KENTUCKY SENIOR AND GRAND CHAMPION FEMALE

Sunny View King's Beth, Claude B. Newman, Philpot.

RESERVE GRAND CHAMPION FEMALE

Duffield S. Sadie, Cecil Bosstick and Daughter, Rosedale, Ind.

JUNIOR CHAMPION FEMALE

Kingendale Doug's Lass, Darius Kingen and Son, Muncie, Ind.

KENTUCKY JUNIOR CHAMPION FEMALE

Sunny View Dictator's Doonie, Claude Newman, Jr., Philpot.

BULL CALF, UNDER 1 YEAR

1, Henslee Farms Noneeta's Count, John Krauter; 2, Lang of Rose Hill, Cecil Bosstick and Daughter; 3, Foremost May Royal Diamond, Elmer Hixson and Cecil Burnette.

BULL, 1 YEAR AND UNDER 18 MONTHS

1, Henslee Farms V. Victor, John Krauter; 2, Golden Acres Grand Jim, Richard Salmon, Jr., Campbellsville.

BULL, 18 MONTHS AND UNDER 2 YEARS

1, Henslee Farms Nerako, John Krauter; 2, Snail Creek's P. King, John W. Toll, New Palestine, Ind.; 3, Willow-Wilde's Noble Wilrob, Bill Franklin, Lewisburg.

BULL, 2 YEARS AND UNDER 3

1, Golden Grange P. V. Ladd, Cecil Bosstick and Daughter and Raymond Stultz and Son, Terre Haute, Ind.; 2, Goldenrod E. Suggs, Marvin McCullough, Lexington; 3, Saloma Way O. Roman, David G. O'Banion, Campbellsville.

BULL, 3 YEARS AND OVER

1, Henslee Farms D. Noble, Elmer Hixson and Cecil Burnette; 2, Jimmy C. of Rose Hill, Cecil Bosstick and Daughter and Fred Blair and Sons, Rosedale, Ind.

JUNIOR HEIFER CALF

1, Henslee Farms V. Charlene, John Krauter; 2, Kingendale Jolly Lew, Darius Kingen and Son; 3, Crestview S. Bounty, Verl C. Decker and Son, Crestwood.

SENIOR HEIFER CALF

1, Lee-Kra Farms S. Future, John Krauter; 2, Mithoefer's K. V. Katrina, Emerson J. Mithoefer and Daughters, Indianapolis, Ind.; 3, Fuller Farms Mona Sonja, Cecil Bosstick and Daughter.

HEIFER, 1 YEAR AND UNDER 18 MONTHS

1, Sunny View Dictator's Doonie, Claude Newman, Jr.; 2, Lee-Kra Farms S. Shirley, John Krauter; 3, Henslee Farms V. Duchess, John Krauter.

HEIFER, 18 MONTHS AND UNDER 2 YEARS (Not in milk)

1, Kingendale Doug's Lass, Darius Kingen and Son; 2, Green Valley B. H. Girl, J. L. Coots, Finchville; 3, Willow-Wilde Noble Ella, Elmer Hixson and Cecil Burnette.

COW, 2 YEARS AND UNDER 3

1, Willow-Wilde's Maxim Rose, Elmer Hixson and Cecil Burnette; 2, Kingendale Champ's Maid, Darius Kingen and Son; 3, Willow-Wilde's Noble Adele, Elmer Hixson and Cecil Burnette.

FUTURITY (2-Year-Olds)

1, Willow-Wilde's Maxim Rose, Elmer Hixson and Cecil Burnette; 2, Willow-Wilde's Noble Adele, Elmer Hixson and Cecil Burnette; 3, Sunny Acres' Beautena, Floyd K. Cottrell and Sons, Shelbyville.

COW, 3 YEARS AND UNDER 4

1, Nancyette of Rose Hill, Cecil Bosstick and Daughter; 2, Willow-Wilde's Noble Violet, Elmer Hixson and Cecil Burnette; 3, Willow-Wilde's Noble Marcia, Elmer Hixson and Cecil Burnette.

COW, 4 YEARS AND UNDER 5

1, Duffield S. Sadie, Cecil Bosstick and Daughter; 2, Manor Lodge Pete's Pansy, Darius Kingen and Son; 3, Willow-Wilde's Noble Lois, Elmer Hixson and Cecil Burnette.

COW, 5 YEARS AND OVER

1, Henslee Farms K. Naomi, John Krauter; 2, Sunny View King's Beth, Claude B. Newman; 3, Kingendale Levity's Joy, Darius Kingen and Son.

BEST UDDERED COW (In milk)

1, Henslee Farms K. Naomi, John Krauter; 2, Henslee Farms K. Queen, John Krauter; 3, Mithoefer's Nola Nona, Emerson J. Mithoefer and Daughters.

JUNIOR GET OF SIRE

1, John Krauter on get of Henslee Farms Schneiderman; 2, Elmer Hixson and Cecil Burnette on get of Henslee Farms D. Noble; 3, Woodrow H. Hughes, Jr., Scottsville, on get of Robin Roost General Masterpiece.

SENIOR GET OF SIRE

1, Elmer Hixson and Cecil Burnette on get of Henslee Farms D. Noble; 2, Cecil Bosstick and Daughter on get of Golden Grange P. Corporal; 3, J. L. Coots on get of Y. C. Handsome Hero.

PRODUCE OF DAM

1, John Krauter on produce of Henslee Farms G. Nona; 2, Elmer Hixson and Cecil Burnette on produce of Willow-Wilde Royal Maxim; 3, Marvin McCullough on produce of Emily of Orleton Farm.

BEST THREE FEMALES (Bred and owned by exhibitor)

1, Elmer Hixson and Cecil Burnette; 2, Darius Kingen and Son; 3, Cecil Bosstick and Daughter.

DAIRY HERD

1, Cecil Bosstick and Daughter; 2, Law-

CHAMPIONS

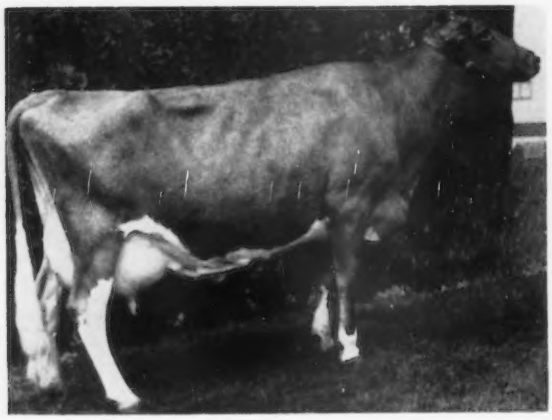

Wilsona Farms Red Wing, senior and grand champion female at the Western Washington State Fair, owned by Hans Leuthold, Tillamook, Ore.

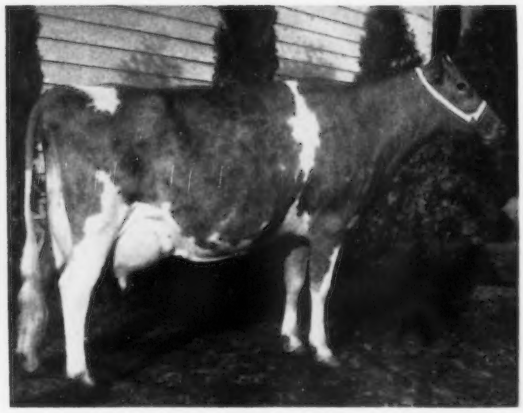

Graysmarsh High Quartz, reserve champion female at the Western Washington State Fair, owned by W. G. Reed and Lester J. Lancaster, Sequim, Wash.

Dugeth Lenore Luscious, junior champion female at the Western Washington State Fair, owned by Myron Lancaster, Sequim, Wash.

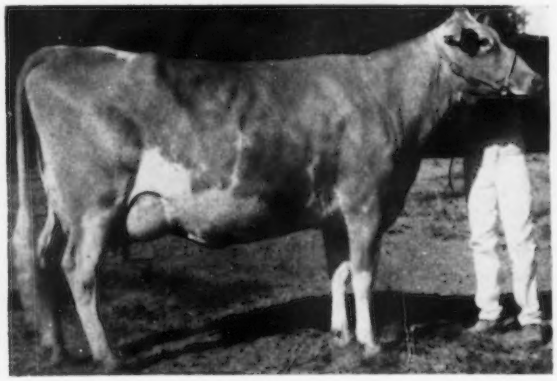

Chukluck Beau's Dutiful, senior and grand champion female of the 4-H Show at the Western Washington Junior Show, owned by Daniel Squires, Bow, Wash.

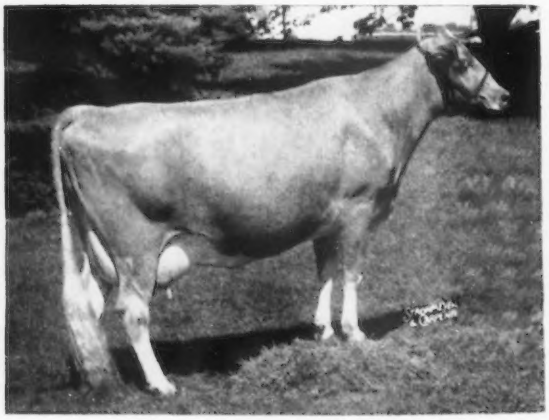

Mulhocaway Lovely Sprite, senior and grand champion female at the New Jersey State Fair, owned by Belle Terre Farms, Inc., Freehold, N. J.

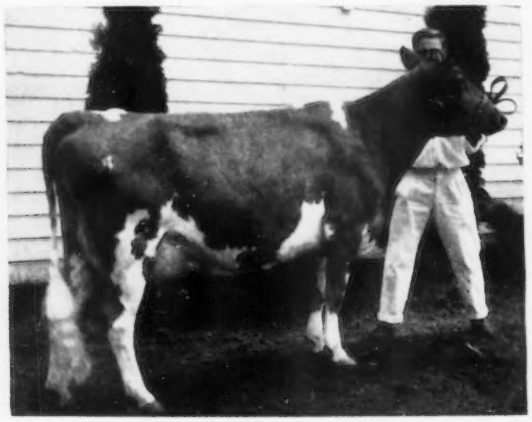

Sally's Vallew Beverly, senior and grand champion FFA female at the Western Washington State Fair Junior Show, and owner, Lee Short, Chimacum, Wash.

rence Leer, New Paris, Ind., and John Krauter; 3, Elmer Hixson and Cecil Burnette.

JUNIOR SHOW

THE Kentucky junior show at Louisville on September 11, judged by Lawrence Colebank, Knoxville, Tenn., included 71 head in the 4-H division and 59 in the FFA division for a total of 130 head. The third annual junior exhibitors' picnic, sponsored by the Kentucky G. B. A., was held the evening preceding the show, and was attended by over 1,500 people. Mrs. Gilbert Marsh was in charge, and she did an excellent job.

4-H Division

The eight blue ribbons were divided among six exhibitors. Claude Newman, Jr., Philpot, drew two blues in successive classes with paternal sisters. Sunny View Dictator's Doonie was quite an outstanding top in the junior yearling class for Newman, with her strength, heart, smoothness and breed character. She was junior champion of the 4-H show, and the following week led the open show junior yearling class and was Kentucky junior champion. Newman's senior yearling, Sunny View Dictator's Linda, also won her class. She is the same type heifer as the junior yearling, but not as clean in neck and shoulders or quite as open-ribbed. There were several good heifers in this class, including Willow-Wilde Noble Ella, shown by Pattie L. Hixson, Fulton, that was in second place.

Woodrow Hughes, Jr., Scottsville, was the other repeat winner with the blues. He collected a first in the junior heifer calf class with Weezwood Master's Meg, a larger, growthier heifer than Shady Brooks Chloetta, an excellent-headed calf in second for George Moss, II, Campbellsville. Weezwood Master's Marlet led the senior heifer calf class for Woodrow, this time ahead of Shady Brooks R. Star, shown by Judith Ann Moss, Campbellsville, which placings were reversed in the open show.

The milking classes brought out a nice, useful group of tops for championships. Jane Champion, Salvissa, had the top two-year-old in Crestview Madam, a milky kind of heifer that was obtained as a calf from Verl Decker and Son, Crestwood, through the 1957 Kentucky Spring Sale. She had more heart and bone than Weezwood Rex's Pauline, in second for Woodrow Hughes, Jr. The winning three-year-old was last year's top two-year-old, Tress King's Teresa Lee, shown by Eula Ray Sweazy, Gravel Switch. Sammy G. Hacker, McKinney, brought out the only four-year-old, Queen's Princess, but a good, useful one, with good balance and udder. The senior and grand champion came out in the aged cow class, Bayville Margaret Vi, shown by Jane Cloe, Berry. Possessing style and breed character, balance of udder and quality, she headed the over-all show as grand champion.

Phillip Ogburn, Carrollton, was champion showman in the showmanship contest.

Following is a list of awards:

SENIOR AND GRAND CHAMPION FEMALE
Bayville Margaret Vi, Jane Cloe, Berry.

JUNIOR CHAMPION FEMALE
Sunny View Dictator's Doonie, Claude Newman, Jr., Philpot.

JUNIOR HEIFER CALF
1, Weezwood Master's Meg, Woodrow Hughes, Jr., Scottsville; 2, Shady Brooks Chloetta, George M. Moss, II, Campbellsville; 3, Entry, Brenda Tatum, Lebanon.

SENIOR HEIFER CALF
1, Weezwood Master's Marlet, Woodrow Hughes, Jr.; 2, Shady Brooks R. Star, Judith Ann Moss, Campbellsville; 3, Entry, William Rodney Whitlow, Guthrie.

HEIFER, 1 YEAR AND UNDER 18 MONTHS
1, Sunny View Dictator's Doonie, Claude Newman, Jr.; 2, Shady Brooks Lucky Lady, Jane Allen, Campbellsville; 3, Entry, Betty Bryant, Columbia.

HEIFER, 18 MONTHS AND UNDER 2 YEARS
1, Sunny Acres Dictator's Linda, Claude Newman, Jr.; 2, Willow-Wilde Noble Ella, Pattie L. Hixson, Fulton; 3, Entry, Dorsey Simpson, Greensburg.

COW, 2 YEARS AND UNDER 3
1, Crestview Madam, Jane Champion, Salvissa; 2, Weezwood Rex's Pauline, Woodrow Hughes, Jr.; 3, Entry, Phillip Ogburn, Carrollton.

COW, 3 YEARS AND UNDER 4
1, Tress King's Teresa Lee, Eula Sweazy, Gravel Switch; 2, Royal Princess of Colonel, Brenda Kephart, Eminence; 3, Entry, James O'Banion, Campbellsville.

COW, 4 YEARS AND UNDER 5
1, Queen's Princess, Sammy G. Hacker, McKinney.

COW, 5 YEARS AND OVER
1, Bayville Margaret Vi, Jane Cloe; 2, Theresa Rex Ken, Kenny Hamilton, Springfield; 3, Entry, Ben McNear, Owenton.

CHAMPION SHOWMAN
Phillip Ogburn.

FFA Division

The FFA show had three repeat winners of blue ribbons. Bob Franklin, Lewisburg, collected his two at the beginning and end of the show. Roselda Royal was the first prize aged cow and senior and grand champion of the show, and Mei-Shan Acres Levity Jewe started the show for him as the top junior heifer calf.

Jimmy Decker, Crestwood, likewise took two blues, one in the milking classes with Crestview Dolly, top three-year-old, and in the junior yearling class with Crestview's Royal Belle, a big, strong, upstanding yearling that was junior champion. Rex Hix, Scottsville, was the other repeat winner. He led out the winning two-year-old, Sunny Meadow K. Promise, even though stale, showing good dairy character, and also the top senior yearling, Blue River Moroo, in a rather plain class. Jimmie Casada, also of Scottsville, had the top four-year-old, Highview Valiant Princess, to complete the milking classes, and Danny Joe Cottrell, Shelbyville, took the blue in the senior heifer calf class with Sunny Acres Lady Christie. Top showman was Barney Hornback, Magnolia.

Following is a list of awards:

SENIOR AND GRAND CHAMPION FEMALE
Roselda Royal, Bob Franklin, Lewisburg.

JUNIOR CHAMPION FEMALE
Crestview's Royal Belle, Jimmy Decker, Crestwood.

JUNIOR HEIFER CALF
1, Mei-Shan Acres Levity Jewell, Bob Franklin; 2, Tressie Melodie Starlight, Haskell Hughes, Park City; 3, Sunny Acre's Lady Sue, Danny Joe Cottrell, Shelbyville.

SENIOR HEIFER CALF
1, Sunny Acre's Lady Christie, Danny Joe Cottrell; 2, Berryman Farms N. Ruby, Stuart Berryman, Nicholasville; 3, Hermitage View Princess Peggy, Jerry Thacker, Halfway.

HEIFER, 1 YEAR AND UNDER 18 MONTHS
1, Crestview's Royal Belle, Jimmy Decker; 2, Hornback Farm's King Elfredia, Barney Hornback, Magnolia; 3, Proart Farms Alert Dorthy, Bill Franklin, Lewisburg.

HEIFER, 18 MONTHS AND UNDER 2 YEARS
1, Blue River Moroo, Rex Hix, Scottsville; 2, Williste Farms Champion Wilma, Haskell Hughes, Park City; 3, Floyd's Brenda, Douglas Floyd, Bagdad.

COW, 2 YEARS AND UNDER 3
1, Sunny Meadow K. Promise, Rex Hix; 2, Sunny Acres' Beautena, Danny Joe Cottrell; 3, Saloma Way Judy, David G. O'Banion, Campbellsville.

COW, 3 YEARS AND UNDER 4
1, Crestview Dolly, Jimmy Decker; 2, Hornback Farm Patricia Ann, Barney Hornback; 3, Goldenrod Noble Ester, Stuart Berryman.

COW, 4 YEARS AND UNDER 5
1, Highview Valiant Princess, Jimmie Casada, Scottsville; 2, Goldenrod St. Mary Alert, Dicky Salmon, Campbellsville; 3, Sunny Acre's Geneva, Danny Joe Cottrell.

COW, 5 YEARS AND OVER
1, Roselda Royal, Bob Franklin; 2, Polley's Patsie Lady, Barney Hornback; 3, Golden Hills R. Denise, Stuart Berryman.

SHOWMANSHIP
Barney Hornback.

Roughages Create "Off" Flavors

PROF. VLADIMIR N. KRUKOVSKY, of the New York State College of Agriculture at Cornell, has found that the kinds of roughages cows eat influence the storage stability, taste, and nutritive value of dairy products. In the case of butter, a relationship was found between taste and the presence of fat-soluble vitamins, especially Vitamin A.

Professor Krukovsky has found that the roughages which create "off" flavors in dairy products include Ladino clover, red clover, soybean, cottonseed cake, and sugar beet pulp. Those that do not affect flavors include orchard grass, timothy, oats, most blade grasses, good quality alfalfa hay, and green corn with soft milky kernels harvested before frost.

California State Fair

By A. Wendell Fuhriman

California Guernsey breeders brought together one of the highest quality shows of recent years at the California State Fair on September 7 at Sacramento. Charles L. Norton, Kansas State College, did a very pleasing job of placing the classes and giving concise reasons. Twelve exhibitors were represented in the 105 head shown in the open classes. Several new show ring exhibitors made it interesting for some of the old campaigners such as Adohr, Old Adobe Ranch, Cloverdale, and Rolinda Farms.

Probably giving the most competition as a beginner was W. Arnold Kessler, Galt, who took four blues and senior and grand championship for females with his first prize two-year-old, Bay Meadow Billy's Orpha. She was fresh about six weeks, and showed plenty of size, strength in heart, good rump and a beautifully balanced udder. Judge Norton selected the first prize aged cow exhibited by Adohr Farms, Camarillo, Adohr Pioneer Mona, as reserve grand champion female. Adohr annexed the junior championship on Adohr Mark Gleamer, first prize senior yearling. This was a strong class of nine senior yearlings, and crowding Adohr Mark Gleamer for first place were four entries by Cloverdale Ranch, standing second, third, fourth, and fifth, all daughters of Fairlawn K. Slogan. These four later won first prize in the junior get of sire class. Adohr Farms won nine blue ribbons and was premier breeder and exhibitor.

Rolinda Farms, owned by J. C. Andresen, Fresno, won the senior and grand championship for bulls on the great old tanbark campaigner, Happyholme Majesty's Crown. Showing at past 10 years of age, and looking the part of a four-year-old, Judge Norton could not deny him his worthy championship. His closest competitor was his own stablemate, Valley Oaks Priscilla's Prince, first prize two-year-old and reserve grand champion. W. T. McClelland, Tucson, Ariz., with one entry, the only one from out of state, won first prize for junior yearling bulls with Shamrock Peer's Sentry, that went on to become junior champion bull. Along with the first place junior get of sire, Cloverdale Ranch got two blue ribbons with their junior and senior heifer calves.

Other exhibitors who helped to make this the best California State Fair Guernsey Show for several years, were Rockview Milk Farms, Downey, Hillspride Farms, Riverdale, Garalea Farms, Turlock, Folly Farm, Gridley, Chris Lemus, Sacramento, and Martin Shafer, Fowler.

Following is a list of awards:

Senior and Grand Champion Bull

Happyholme Majesty's Crown, J. C. Andresen, Fresno.

Reserve Champion Bull

Valley Oaks Priscilla's Prince, J. C. Andresen.

Junior Champion Bull

Shamrock Peer's Sentry, W. T. McClelland, Tucson, Ariz.

Senior and Grand Champion Female

Bay Meadow Billy's Orpha, W. A. Kessler, Galt.

Reserve Champion Female

Adohr Pioneer Mona, Adohr Farms, Camarillo.

Junior Champion Female

Adohr Mark Gleamer, Adohr Farms.

Junior Bull Calf

1, Adohr Butterfat Donation, Adohr Farms; 2, Cloverdale Social Bestman, Cloverdale Ranch, Chico; 3, San Souci Bond Shafe, Martin Shafer, Fowler.

Senior Bull Calf

1, Adohr Hornet Topnotch, Adohr Farms; 2, Rolinda Prince Glory, J. C. Andresen; 3, Cloverdale Social Fearless, Cloverdale Ranch.

Bull, 1 Year and Under 18 Months

1, Shamrock Peer's Sentry, W. T. McClelland; 2, Adohr Hornet Janitor, Adohr Farms; 3, Hominy Hill Rosemont, Folly Farms, Gridley.

Bull, 18 Months and Under 2 Years

1, Adohr Hornet Flashy, Adohr Farms; 2, Shamrock Marvel's Westerner, Adohr Farms; 3, Gold Kist Marvels Saturn, Rockview Milk Farms, Downey.

Bull, 2 Years and Under 3

1, Valley Oaks Priscilla's Prince, J. C. Andresen; 2, Adohr Peter Pan Power, Adohr Farms; 3, Cloverdale Novice Sam, Cloverdale Ranch.

Bull, 3 Years and Over

1, Happyholme Majesty's Crown, J. C. Andresen; 2, Adohr Jolly Brisk, Adohr Farms; 3, Adohr Hornet Celebration, Adohr Farms.

Junior Heifer Calf

1, Cloverdale N. S. Misty, Cloverdale Ranch; 2, Goldkist Kings Jeanette, Rockview Milk Farms; 3, Rolinda Prince Cathy, J. C. Andresen.

Senior Heifer Calf

1, Cloverdale T. Lalation, Cloverdale Ranch; 2, Hazelwood S. Constance, J. C. Andresen; 3, Adohr Hornet Eldeen, Adohr Farms.

Heifer, 1 Year and Under 18 Months (Not in milk)

1, Adohr Social Precise, Adohr Farms; 2, Old Adobe Tranquil Clara, Old Adobe Ranch, Petaluma; 3, San Souci Bond Eva, Rockview Milk Farms.

Heifer, 18 Months and Under 2 Years

1, Adohr Mark Gleamer, Adohr Farms; 2, Cloverdale S S Marty, Cloverdale Ranch; 3, Cloverdale Socialite Bell, Cloverdale Ranch.

Cow, 2 Years and Under 3

1, Bay Meadow Billy's Orpha, W. A. Kessler; 2, Adohr Jolly Ferns, Adohr Farms; 3, Cloverdale Socialite Fanny, Cloverdale Ranch.

Cow, 3 Years and Under 4

1, Adohr Jolly Olive, Adohr Farms; 2, Adohr Hornet Rosemarie, Adohr Farms; 3, Hazelwood Majesty's Glamorous, J. C. Andresen.

Cow, 4 Years and Under 5

1, Bay Meadow Elite's Daris, W. A. Kessler; 2, Adohr Hornet Rosita, Adohr Farms; 3, Cloverdale Socialite Sonata, Cloverdale Ranch.

Cow, 5 Years and Over

1, Adohr Pioneer Mona, Adohr Farms; 2, Mar Valo Chieftain Hestor, Adohr Farms; 3, Rockview Farms Phyllis, Rockview Milk Farms.

Junior Get of Sire

1, Cloverdale Ranch on get of Fairlawn K. Slogan; 2, Adohr Farms on get of Franchester King's Hornet; 3, Martin Shafer on get of Elm Lane Bond.

Get of Sire

1, W. A. Kessler on get of Burger's Place Billy; 2, Adohr Farms on get of Franchester King's Hornet; 3, Old Adobe Ranch on get of Fairlawn K. Slogan.

Produce of Dam

1, Adohr Farms on produce of Adohr Peter Pan Beatra; 2, W. A. Kessler on produce of Marvicern Dora; 3, Old Adobe Ranch on produce of Old Adobe Nina.

Best Three Females

1, Adohr Farms; 2, W. A. Kessler; 3, Old Adobe Ranch.

Dairy Herd

1, W. A. Kessler; 2, Adohr Farms; 3, Rockview Milk Farms.

Premier Breeder and Exhibitor

Adohr Farms.

Western Washington State Fair

By Elmer J. Meadows

The Guernsey exhibit and show at the Western Washington State Fair, Puyallup, Wash., on September 22, was the largest of any breed, 151 head. According to exhibitors and the ringside, the quality was never better. H. P. Ewalt, Oregon State College, Corvallis, placed the cattle in a most pleasing manner, and his reasons were brief and very effective. Judge Ewalt commented many times on the closeness of placings, not only between the top, but down to 10th place in many classes.

The show was a battle between Hans Leuthold, Wilsona Farms, Tillamook, Ore., and W. G. Reed and Lester J. Lancaster, Graysmarsh Farms, Sequim, Wash., with all the other exhibitors crowding them both out in several classes. Graysmarsh Farms won premier breeder award by only a few dollars, and up to the last class of individuals they led by only one dollar.

The bull classes were small, especial-

Winners in 4-H Fitting and Showmanship at the Western Washington State Fair: Dr. R. E. Erb, State University of Washington, judge; John Grupp, Port Orchard, senior winner, and Ned Newman, Port Orchard, winning junior showman.

ly the older animals. The first place two-year-old, Wilsona Commando Master, owned by Hans Leuthold and William Herinckx, Banks, Ore., was named senior and grand champion. The second place two-year-old, Fer-Manor Juggernaut, was reserve grand champion, owned by Elmer Norgaard, East Stanwood, and Jim Ferguson, Mt. Vernon. George M. Dynes, Riverview Farm, Mt. Vernon, owned the first place aged bull, Riverview Cascade's Count. The junior champion bull was Graysmarsh Temptation, a junior yearling bred and owned by W. G. Reed and Lester J. Lancaster. They also headed the bull calf class with Graysmarsh Mainliner, while Lawrence M. Newman, New Haven Farm, Port Orchard, won the senior yearling class with New Haven Nantucket.

Competition became extremely keen in the female division. For senior championship, the exhibitors led out both the first and second place cows. At this time, everyone fully appreciated the quality of the great Guernsey cows at this year's show. After long and careful deliberation, Judge Ewalt made the first place aged cow, Wilsona Farms Red Wing, bred and owned by Hans Leuthold, the senior and grand champion. The first place four-year-old, Graysmarsh High Quartz, bred and owned by Reed and Lancaster, was made reserve champion. The first place three-year-old, Chukluck Dimple Lass, owned by John Daniel Squires, Bow, was bred by L. W. Power, Chukluck Farm, Burlington, and the especially milky good uddered two-year-old, Riverview Princess Illeta, bred and owned by George M. Dynes, Riverview Farm, Mt. Vernon, made each cow a worthy champion. Judge Ewalt commented that the two-year-old had the best udder in the show. Reed and Lancaster bred and owned the first place two-year-old, not yet fresh, Graysmarsh Florinda.

The heifer classes were all outstanding. Myron Lancaster, Sequim, had the junior championship on his senior yearling, Dugeth Lenore Luscious, purchased in this year's Washington Invitational Sale. She was bred by W. D. Larson, East Stanwood.

Hans Leuthold headed the junior and senior calf classes with animals of his own breeding, Wilsona Commando Amelia and Wilsona Marksman Mystery, respectively. Reed and Lancaster won the junior yearling class with Graysmarsh High Manitza, the heifer that was junior champion at this year's Evergreen Guernsey Classic.

In the groups, Myron Lancaster had the top junior get sired by Lake Louise Rose Valencian, and Hans Leuthold headed the get of sire groups with animals sired by Wilsona Farms Commando. Hans Leuthold also won the strong produce of dam class with two cows, including the grand champion, out of Graysmarsh Princess Reba. Reed and Lancaster won both the dairy herd and three best females classes.

County herd was won by Skagit County, with animals owned by George M. Dynes, John Smalley, Kenneth Cassal, John Daniel Squires and Wayne Miller.

Bobby Robinson, Robindell Farm, Sequim, and Vernon Colenbrander, County Agent, Bellingham, assisted Elmer J. Meadows, Field Representative of The American Guernsey Cattle Club, in the ring.

Roger Wills, Burlington, Wash., FFA winner in Fitting and Showmanship at the Western Washington State Fair.

Following is a list of awards:

SENIOR AND GRAND CHAMPION BULL

Wilsona Commando Master, Hans Leuthold, Tillamook, Ore., and William Herinckx, Banks, Ore.

RESERVE CHAMPION BULL

Fer-Manor Juggernaut, Elmer Norgaard, East Stanwood, and Jim Ferguson, Mt. Vernon.

JUNIOR CHAMPION BULL

Graysmarsh Temptation, W. G. Reed and Lester J. Lancaster, Sequim.

SENIOR AND GRAND CHAMPION FEMALE

Wilsona Farms Red Wing, Hans Leuthold.

RESERVE CHAMPION FEMALE

Graysmarsh High Quartz, W. G. Reed and Lester J. Lancaster.

JUNIOR CHAMPION FEMALE

Dugeth Lenore Luscious, Myron Lancaster Sequim.

BULL CALF, UNDER 1 YEAR

1, Graysmarsh Mainliner, W. G. Reed and Lester J. Lancaster; 2, Riverview Cota's Traveler, George M. Dynes, Mt. Vernon; 3, Wilsona Commando Jason, Hans Leuthold.

BULL, 1 YEAR AND UNDER 18 MONTHS

1, Graysmarsh Temptation, W. G. Reed and Lester J. Lancaster; 2, Wilsona Golden Boy, Hans Leuthold; 3, New Haven Besuth Frosty, Lawrence M. Newman, Port Orchard.

BULL, 18 MONTHS AND UNDER 2 YEARS

1, New Haven Nantucket, Lawrence M. Newman; 2, Golden Terra Conquest's Charmer, Fred Rehm, Lynden.

BULL, 2 YEARS AND UNDER 3

1, Wilsona Commando Master, Hans Leuthold and William Herinckx; 2, Fer-Manor Juggernaut, Elmer Norgaard and Jim Ferguson; 3, South Bay's Monogram Monarch, Lee Kegley, Olympia.

BULL, 3 YEARS AND OVER

1, Riverview Cascades Count, George M. Dynes.

JUNIOR HEIFER CALF

1, Wilsona Commando Amelia, Hans Leuthold; 2, Graysmarsh Noble Donna, Mike and Hettie Lancaster, Sequim; 3, Wilsona Commando Dawn, Daniel Leuthold, Tillamook.

SENIOR HEIFER CALF

1, Wilsona Marksman Mystery, Hans Leuthold; 2, Wilsona Jon's Dream, Hans Leuthold; 3, Graysmarsh Lumber Fascination, W. G. Reed and Lester J. Lancaster.

HEIFER, 1 YEAR AND UNDER 18 MONTHS

1, Graysmarsh High Manitza, W. G. Reed and Lester J. Lancaster; 2, Wilsona Distinct Desiree, Hans Leuthold; 3, Wilsona Commando Bouquet, Hans Leuthold.

HEIFER, 18 MONTHS AND UNDER 2 YEARS

1, Dugeth Lenore Luscious, Myron Lancaster; 2, Roetta Blossom's Duet, Mary Lou Roetcisoender, Everett; 3, Graysmarsh Diane, W. G. Reed and Lester J. Lancaster.

COW, 2 YEARS AND UNDER 3
(Not in milk)

1, Graysmarsh Florinda, W. G. Reed and Lester J. Lancaster; 2, Riverview Cascade's Debutante, John Smalley, Mt. Vernon; 3, Wilsona Commando Belle, David Leuthold, Tillamook.

COW, 2 YEARS AND UNDER 3
(In milk)

1, Riverview Princess Illeta, George M. Dynes; 2, Wilsona Commando Amoret, Hans Leuthold; 3, Graysmarsh Marilyn, W. G. Reed and Lester J. Lancaster.

COW, 3 YEARS AND UNDER 4

1, Chukluck Dimple Lass, John Daniel Squires, Bow; 2, Graysmarsh Noble Pomona, W. G. Reed and Lester J. Lancaster; 3, Wandamere Defender's Faith, Daniel Leuthold.

COW, 4 YEARS AND UNDER 5

1, Graysmarsh High Quartz, W. G. Reed and Lester J. Lancaster; 2, Chukluck Beau's

CHAMPIONS

Roetta Blossom's Duet, junior champion 4-H female at the Western Washington State Fair Junior Show, and owner, Mary Lou Roetcisoender, Everett, Wash.

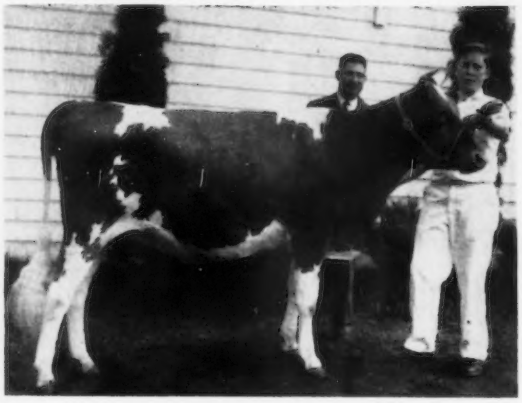

Cherry Farm Princess, junior champion FFA female at the Western Washington State Fair Junior Show, and owner, William McMonigle, Yelm, Wash. In the background, Dr. R. E. Erb, State University of Washington, judge.

Bayville Margaret Doll, reserve champion female at the Atlantic Rural Exposition, owned by Bayville Farms, Inc., Norfolk, Va.

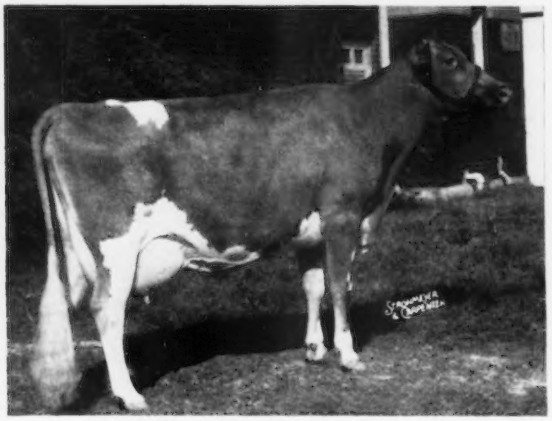

Henslee Farms K. Naomi, senior and grand champion female at the Mid-South Fair, owned by John Krauter, New Paris, Ind.

Dutiful, John Daniel Squires; 3, New Haven Beauty Florence, W. G. Reed and Lester J. Lancaster.

COW, 5 YEARS AND OVER

1, Wilsona Farms Red Wing, Hans Leuthold; 2, New Haven Master's Delight, Lawrence M. Newman; 3, Golden Terra Paula Con, Fred Rehm.

JUNIOR GET OF SIRE

1, Myron Lancaster on get of Lake Louise Rose Valencian; 2, Hans Leuthold on get of Wilsona Farms Commando; 3, Lee Kegley on get of Fer-Manor Butterfat Monogram.

GET OF SIRE

1, Hans Leuthold on get of Wilsona Farms Commando; 2, W. G. Reed and Lester J. Lancaster on get of Noelbrook Foundation; 3, Myron Lancaster on get of Lake Louise Rose Valencian.

PRODUCE OF DAM

1, Hans Leuthold on produce of Graysmarsh Princess Reba; 2, John Daniel Squires on produce of Chukluck Double Dip; 3, W. G. Reed and Lester J. Lancaster on produce of Graysmarsh Noble Mary.

BEST THREE FEMALES

1, W. G. Reed and Lester J. Lancaster; 2, Hans Leuthold; 3, George M. Dynes.

DAIRY HERD

1, W. G. Reed and Lester J. Lancaster; 2, Hans Leuthold; 3, Lawrence M. Newman.

COUNTY HERD

1, Skagit County; 2, Snohomish County; 3, Thurston County.

PREMIER BREEDER

W. G. Reed and Lester J. Lancaster.

Junior Show

THE Western Washington Junior Show was held at Puyallup on September 21. Dr. R. E. Erb, Dairy Department, State University of Washington, placed the classes. He discussed his placings in his usual pleasing and informative manner before the exhibitors and a large ringside. Forty-three Guernseys were shown in the FFA division and 62 in the 4-H Club division.

Daniel Squires, Skagit County, showed his four-year-old, Chukluck Beau's Dutiful, to 4-H senior and grand championship. This cow won the same award at this year's Evergreen Guernsey Classic. Junior championship went to Mary Lou Roetcisoender, Everett, on her senior yearling, Roetta Blossom's Duet. In fitting and showmanship, John Grupp, Port Orchard, headed the seniors in very strong competition, and Ned Newman, Port Orchard, won over the junior showmen in equally strong competition.

In the FFA division, Lee Short, Chimacum, had senior and grand on his four-year-old, Sally's Vallew Beverly, and William McMonigle, Yelm, showed the junior champion, his senior yearling, Cherry Farm Princess. Roger Wills, Burlington, was declared winner in the fitting and showmanship contest.

Following is a list of first place winners:

4-H

SENIOR AND GRAND CHAMPION FEMALE

Chukluck Beau's Dutiful, Daniel Squires, Bow.

JUNIOR CHAMPION FEMALE

Roetta Blossom's Duet, Mary Lou Roetcisoender, Everett.

JUNIOR HEIFER CALF

Rosalee Honey's Twinkle, Susan Rose Pearson, Arlington.

SENIOR HEIFER CALF
Entry, Sara Jane Keenan, Elma.

HEIFER, 1 YEAR AND UNDER 18 MONTHS
Graysmarsh Noble Patricia, Jay Lancaster, Sequim.

HEIFER, 18 MONTHS AND UNDER 2 YEARS
Roetta Blossom's Duet, Mary Lou Roetcisoender.

COW, 2 YEARS AND UNDER 3
(Not in milk)
Riverview Cascade's Debutante, John Smalley, Mt. Vernon.

COW, 2 YEARS AND UNDER 3
(In milk)
Sa Rosa Opal, Ned Newman, Port Orchard.

COW, 3 YEARS AND UNDER 4
Lindean's Conway Lisa, Deane Sandell, Bellingham.

COW, 4 YEARS AND UNDER 5
Chukluck Beau's Dutiful, Daniel Squires.

FFA

SENIOR AND GRAND CHAMPION FEMALE
Sally's Vallew Beverly, Lee Short, Chimacum.

JUNIOR CHAMPION FEMALE
Cherry Farm Princess, William McMonigle, Yelm.

JUNIOR HEIFER CALF
Entry, Dan Bartteheimer, Snohomish.

SENIOR HEIFER CALF
Entry, Larry Anderson, Snohomish.

HEIFER, 1 YEAR AND UNDER 18 MONTHS
Entry, Larry Anderson.

HEIFER, 18 MONTHS AND UNDER 2 YEARS
Cherry Farm Princess, William McMonigle.

COW, 2 YEARS AND UNDER 3
(Not in milk)
Valencian Dancer, James McConaghy, Chimacum.

COW, 2 YEARS AND UNDER 3
(In milk)
Entry, Larry Anderson.

COW, 3 YEARS AND UNDER 4
North Gate Ranchero Toots, Wayne Miller, Burlington.

COW, 4 YEARS AND UNDER 5
Sally's Vallew Beverly, Lee Short.

AGED COW
Entry, Tom Christensen, Chehalis.

Atlantic Rural Exposition

BY A. M. MACKAY

ONE of the best shows, both in quality and quantity, was the consensus of opinion following Guernsey judging at the Atlantic Rural Exposition, Richmond, Va., on September 29. Active work on the part of the show committee, headed by Morris Clements, paid off, with entries from Brookberry Farm, Winston-Salem, N. C.; Holliknoll Farm, Franklin; Bayville Farms, Inc., Norfolk; Belnemus Farm, Powhatan; Freegrove Farm, Staunton; Brandon Farm, Spring Grove; Alvin S. Mistr, Jr., Richmond, and other individuals. Robert W. Basse, Old Hickory, Tenn., did a most satisfactory job of lining up the 99 animals.

The bull show was very light, limited to six calf entries and one junior yearling. The calf, Freegrove P. B. Model, shown by Freegrove Farm, was good enough to be junior and grand champion.

Outstanding tops headed the female classes. H. Diane Jackson, Staunton, had her 4-H calf at the top of the junior calves when the ribbons were tied. The senior calf winner went on to be junior champion on her balance and style. This calf, Golden Harvest C. Felice, was purchased in the State Sale by Allan C. Mims, Rocky Mount, N. C., being consigned by Golden Harvest Farm, Bridgewater, Connecticut. W. Clark Fleming, Jr., of Bayville Farms, Inc., had offered to show her for Mr. Mims, and with George Shellenberger at the halter she came through to beat the two Bayville yearlings and the junior calf for championship.

The senior and grand champion female came from the two-year-old class, and Bayville Royal Lavinia was an outstanding top for Bayville, with a paternal sister, by Bayville Royal Leslie, in second place. The "Lavinia" heifer is one of the two best two-year-olds ever bred at Bayville, crowding Bayville Margaret Marlene for this honor, according to Mr. Fleming.

Holliknoll Farm had the top three-year-old, Holliknoll Proud Candy, a Quail Roost Proud Traveler daughter of Quail Roost Majesty Saffron. Brookberry took the four-year-old blue on Brooklawn's Golden Bart, a bargain purchased as a heifer.

Two cows were close for the aged class winner, with Bayville Margaret Doll going ahead of Holliknoll's Pollie Bayard. "Doll" was later made reserve grand champion, with the Holliknoll entry second to the grand champion in the best udder class. She was a purchase in the 1958 Virginia State Sale.

In the group classes, Holliknoll had the junior get of sire on a very uniform, more mature group by Wandamere Anson's Bond, and also won the dairy herd class. Bayville had the three best females, senior get of Bayville Royal Leslie and produce of Bayville Margaret Lavinia, which included the grand champion cow. They were also premier breeder and premier exhibitor of the show.

Following is a list of awards:

JUNIOR AND GRAND CHAMPION BULL
Freegrove P. B. Model, Freegrove Farm, Staunton.

SENIOR AND GRAND CHAMPION FEMALE
Bayville Royal Lavinia, Bayville Farms, Inc., Norfolk.

RESERVE CHAMPION FEMALE
Bayville Margaret Doll, Bayville Farms, Inc.

JUNIOR CHAMPION FEMALE
Golden Harvest C. Felice, Allan C. Mims, Rocky Mount, N. C.

BULL CALF, 4 MONTHS AND UNDER 12
1, Freegrove P. B. Model, Freegrove Farm; 2, Holliknoll Bond's Edison, Holliknoll Farm, Franklin; 3, Belnemus Emory Pre Rustic, C. N. Elam, Powhatan.

BULL, 1 YEAR AND UNDER 18 MONTHS
1, Holliknoll Bond's Eric, Brandon Farm, Spring Grove, and Holliknoll Farm.

JUNIOR HEIFER CALF
1, Freegrove M. C. Mamie, H. Diane Jackson, Staunton; 2, Bayville Royal Bubbletoo, Bayville Farms, Inc.; 3, Bayville C. Birdette, Bayville Farms, Inc.

SENIOR HEIFER CALF
1, Golden Harvest C. Felice, Allan C. Mims; 2, Holliknoll Bond's Esther, Holliknoll Farm; 3, Bayville Dear Fay, Bayville Farms, Inc.

HEIFER, 1 YEAR AND UNDER 18 MONTHS
1, Bayville Royal Barb, Bayville Farms, Inc.; 2, Breezy Inn Farm's Toot, Bowman and Elizabeth C. Gray, Winston-Salem, N. C.; 3, Holliknoll Bond's Empress, Holliknoll Farm.

HEIFER, 18 MONTHS AND UNDER 2 YEARS
1, Bayville Royal Nedame, Bayville Farms, Inc.; 2, Holliknoll Bond's Delora, Holliknoll Farm; 3, Brookberry Ben's Model, Brookberry Farm, Winston-Salem, N. C.

COW, 2 YEARS AND UNDER 3
1, Bayville Royal Lavinia, Bayville Farms, Inc.; 2, Bayville Royal Bessie, Bayville Farms, Inc.; 3, Belnemus Noble Sylvia, C. N. Elam.

COW, 3 YEARS AND UNDER 4
1, Holliknoll Proud Candy, Holliknoll Farm; 2, Holliknoll Proud Bea, Holliknoll Farm; 3, Bayville Barbra Lavinia, Bayville Farms, Inc.

COW, 4 YEARS AND UNDER 5
1, Brooklawn's Golden Bart, Brookberry Farm; 2, Bayville Margaret Fairest, Bayville Farms, Inc.; 3, Holliknoll Majesty Ammalee, Holliknoll Farm.

COW, 5 YEARS AND OVER
1, Bayville Margaret Doll, Bayville Farms, Inc.; 2, Pollie Bayard, Holliknoll Farm; 3, Maegeo Winner's Faith, Brookberry Farm.

BEST UDDERED COW
1, Bayville Royal Lavinia, Bayville Farms, Inc.; 2, Pollie Bayard, Holliknoll Farm; 3, Bayville Margaret Doll, Bayville Farms, Inc.

JUNIOR GET OF SIRE
1, Holliknoll Farm on get of Wandamere Anson's Bond; 2, Bayville Farms, Inc., on get of Bayville Royal Leslie; 3, Brookberry Farm on get of Brookberry Peer's Benton.

GET OF SIRE
1, Bayville Farms, Inc., on get of Bayville Royal Leslie; 2, Holliknoll Farm and Pine Grove Dairy Farms, Portsmouth, on get of Quail Roost Proud Traveler; 3, Bayville Farms, Inc., on get of Bournedale General Mars.

PRODUCE OF DAM
1, Bayville Farms, Inc., on produce of Bayville Margaret Lavinia; 2, Holliknoll Farm on produce of Brays Island Majesty's Saffron; 3, C. N. Elam on produce of Fisher's Masterpiece's Maid.

BEST THREE FEMALES
1, Bayville Farms, Inc.; 2, Holliknoll Farm; 3, Brookberry Farm.

DAIRY HERD
1, Holliknoll Farm; 2, Bayville Farms, Inc.; 3, Brookberry Farm.

PREMIER BREEDER AND EXHIBITOR
Bayville Farms, Inc.

Virginia State Junior Show

THE Carlton Family, of Little Plymouth, were out in strength for the Virginia State Junior Show held on Saturday, prior to the open show at the Atlantic Rural Exposition three days later. John, Jr., had grand championship on his cow, Windsor Steadfast Anne. Rogers Wayne won in the senior calf class, while their sister, Thelma, had a blue on a two-year-old and in the dam and daughter class. Richard Earhart, Nokesville, had the junior championship on his senior yearling, Bayville Socute Ulika; H. Diane Jackson, Staunton, won in the junior calf class, and Gilbert Birdsall, Gloucester, won the other blue in the individual classes on his junior yearling. The Northeastern district won first among the four districts competing.

The State Guernsey Association provided fine trophies for fitting and showing. Winners were: Junior division, fitting, William Carlton and showing, Richard Earhart; senior division, fitting, Dennis Watson, Franklin, and showing, John Carlton.

Following is a list of awards:

SENIOR AND GRAND CHAMPION FEMALE
Windsor Steadfast Anne, John Carlton, Jr., Little Plymouth.

JUNIOR CHAMPION FEMALE
Bayville Socute Ulika, Richard Earhart, Nokesville.

JUNIOR CALF
1, Freegrove M. C. Mamie, H. Diane Jackson, Staunton; 2, Beaver Dam Prince's Wanda, Rogers Wayne Carlton, Little Plymouth; 3, Freegrove H. C. Cameo, John N. Jackson, Jr., Staunton.

SENIOR CALF
1, Beaver Dam Galahad Queenie, Rogers Wayne Carlton; 2, Beaver Dam Galahad Pam, John Carlton, Jr.; 3, Bayville Lucky Anthea, Ronald M. Whicker, Jr., Bristol.

HEIFER, 1 YEAR AND UNDER 18 MONTHS
1, Burleigh King's Mary, Gilbert Birdsall, Gloucester; 2, Holliknoll Bond's Eve, Dexter Lee Watson, Franklin; 3, Beaver Dam Galahad Marie, William D. Carlton, Little Plymouth.

HEIFER, 18 MONTHS AND UNDER 2 YEARS
1, Bayville Socute Ulika, Richard Earhart; 2, Beaver Dam Prince Mayme, Thelma Carlton, Little Plymouth; 3, Midview Lucky Pearl, Alvin S. Mistr, Jr., Richmond.

COW, 2 YEARS AND UNDER 3
1, Beaver Dam Prince's Virgie, Thelma Carlton; 2, Beaver Dam Galahad Gail, William D. Carlton; 3, Mendes Suzy's Emogene, B. David Mitchell, Abingdon.

COW, 3 YEARS AND OVER
1, Windsor Steadfast Anne, John Carlton, Jr.; 2, Freegrove Maxim Pride, H. Diane Jackson; 3, Beaver Dam Major's Patricia, Thelma Carlton.

DAM-DAUGHTER
1, Thelma Carlton; 2, William D. Carlton; 3, John N. Jackson, Jr.

DISTRICT HERD
Northeastern District.

JUNIOR SHOWMANSHIP
Richard Earhart.

JUNIOR FITTING
William D. Carlton.

SENIOR SHOWMANSHIP
John Carlton, Jr.

SENIOR FITTING
Dennis Watson.

Mid-South Fair

BY BALLARD K. BENNETT

FIFTEEN exhibitors paraded 145 head of Guernseys at the 1959 Mid-South Fair at Memphis, Tenn., before Judge L. O. Colebank on October 1. Good quality was in evidence throughout, particularly in the female classes. Erwin Farms, Conway, Ark.; Bluff View Farms, Dallas, Tex.; Lee-Kra Farms, New Paris, Ind.; Lay Laine Farms, Goldenrod, Fla.; Willow-Wilde Farms, Fulton, Ky.; Lavon Farms, Plano, Tex.; Gayoso View Farms, Horn Lake, Miss.; Turman Farms, Horn Lake, Miss.; Gill's Guernsey Farm, Nesbit, Miss.; Jimmy Hobs, Lake Cormorant, Miss.; Summerset Guernsey Farm, Nesbit, Miss.; Walker Farms, Stoneville, Miss., and Hermitage View Farms, Old Hickory, Tenn., made up the bulk of the exhibitors.

The junior champion bull, Henslee Farms Nonetta's Count, was exhibited by John Krauter, Lee-Kra Farms, while the senior and grand champion bull was a veteran of the tanbark trail, Henslee Farms D. Noble, exhibited by Cecil Burnette and Elmer Hixson, Willow-Wilde Farms. Reserve senior and grand champion bull was the second place aged bull, Walker Farms Le Piper, shown by Walker Farms.

The junior champion female was Robin Roost King's Hanna, undefeated junior champion wherever shown in 1959, owned by Lavon Farms. Senior and grand champion female was the first prize aged cow, Henslee Farms K. Naomi, shown by Lee-Kra Farms, while the reserve senior and grand champion female was Fuller Farms Peerless May Blossom, the second prize aged cow shown by Lay Laine Farms.

The show was a real tribute to the Mid-South Fair management and to J. E. Bowden, Guernsey Superintendent, who had a team that worked diligently to make a good show better. The seven trophies awarded to winners were donated by the following: Ralston Purina Feed Mills; Hopper and Sons, local distributor of Purina Feeds; Ward Feed Company, Memphis; P. H. Anderson, local supporter of all livestock; Cold Press Feed Company, local manufacturer and distributor of livestock feeds, and local representatives of A. B. S., Dr. Glen Carroll and Kent Bryant. C. J. Jacobs, southeastern field representative of The American Guernsey Cattle Club, passed out the breeders' rosettes.

Following is a list of awards:

SENIOR AND GRAND CHAMPION BULL
Henslee Farms D. Noble, Cecil Burnette and Elmer Hixson, Fulton, Ky.

RESERVE SENIOR AND GRAND CHAMPION BULL
Walker Farms Le Piper, Walker Farms, Stoneville, Miss.

JUNIOR CHAMPION BULL
Henslee Farms Nonetta's Count, John Krauter, New Paris, Ind.

SENIOR AND GRAND CHAMPION FEMALE
Henslee Farms K. Naomi, John Krauter.

RESERVE SENIOR AND GRAND CHAMPION FEMALE
Fuller Farms Peerless May Blossom, Carroll L. Ward, Jr., Goldenrod, Fla.

JUNIOR CHAMPION FEMALE
Robin Roost King's Hanna, Lavon Farms, Plano, Tex.

BULL CALF, 4 MONTHS AND UNDER 12
1, Henslee Farms Nonetta's Count, John Krauter; 2, Bluff View Salient, Hollie Auerlin, Mt. Pleasant, Tex.; 3, Turman's A. B. Honeycomb, R. E. Turman and Son, Horn Lake, Miss.

BULL, 1 YEAR AND UNDER 18 MONTHS
1, Roark Farms S. Legacy, Thomas Earl Roark, Lafayette; 2, Mulhocaway Butterfat Dorian, Carroll L. Ward, Jr.; 3, Erwin Farms Ideal Traveler, H. J. Wasson, Conway, Ark.

BULL, 18 MONTHS AND UNDER 2 YEARS
1, Bluff View Superior Prince, C. G. Burkett, Vernon, Tex.; 2, Lay Laine Virginian's Superb, Carroll L. Ward, Jr.

BULL, 2 YEARS AND UNDER 3
1, Summerset Charley Pharaoh, Summers Brothers, Nesbit, Miss.; 2, Bluff View Tomahawk, J. T. Lively and Son, Dallas, Tex., and Jesse W. Nelson, Waxahachie, Tex.

Champions at the Mid-South Junior Show: Bayville Margaret Vi, senior and grand champion, and Sunnyview Dictator's Doonie, junior champion. In the background, Jane Cloe, Berry, owner of grand champion; Woodrow Hughes, Jr.; Eula Ray Sweazy; Jane Champion; Joe Wayne Bolin, and Sammie G. Hacker.

BULL, 3 YEARS AND OVER

1, Henslee Farms D. Noble, Cecil Burnette and Elmer Hixson; 2, Walker Farms Le Piper, Walker Farms; 3, Gayoso View Bessie's Ober, J. E. Bowden, Horn Lake, Miss.

HEIFER CALF, 4 MONTHS AND UNDER 12

1, Housley Kizzar, John Housley, Athens; 2, Henslee Farms O. Clara, Mark Luck, Fayette; 3, Walker Farms Hale Janit, Walker Farms.

HEIFER, 1 YEAR AND UNDER 18 MONTHS

1, Robin Roost King's Hanna, Lavon Farms; 2, Lee-Kra Farms S. Shirley, Lawrence Leer, New Paris, Ind., and John Krauter; 3, Sunnyview Dictator's Doonie, Claude Newman, Jr., Philpot, Ky.

HEIFER, 18 MONTHS AND UNDER 2 YEARS

1, Erwin Farms King's Secret, H. J. Wasson; 2, Holliknoll Bond's Desire, Jane Smartt, Lebanon; 3, Bluff View Pat's Charity, J. T. Lively and Son.

COW, 2 YEARS AND UNDER 3

1, Gayoso View Fame's Debby, L. C. Langford, Old Hickory; 2, Willow-Wilde Maxim Rose, Cecil Burnette and Elmer Hixson; 3, Willow-Wilde Noble Adele, Cecil Burnette and Elmer Hixson.

COW, 3 YEARS AND UNDER 4

1, Etaena of Maple Valley, J. T. Lively and Son; 2, Willow-Wilde Noble Mar ia, Cecil Burnette and Elmer Hixson; 3, Willow-Wilde Noble Violet, Cecil Burnette and Elmer Hixson.

COW, 4 YEARS AND UNDER 5

1, Wabeek Le Roxie, Carroll L. Ward, Jr.; 2, Wabeek Le Marcelle, Carroll L. Ward, Jr.; 3, Brookside's T. V. P. Rilma, J. T. Lively and Son.

COW, 5 YEARS AND OVER

1, Henslee Farms K. Naomi, John Krauter; 2, Fuller Farms Peerless May Blossom, Carroll L. Ward, Jr.; 3, Leah of Twin Oaks, J. T. Lively and Son.

BEST UDDERED COW

1, Henslee Farms K. Naomi, John Krauter; 2, Dinsmore Noble Candy, Carroll L. Ward, Jr., 3, Wabeek Le Marcelle, Carroll L. Ward, Jr.

JUNIOR GET OF SIRE

1, Walker Farms; 2, J. T. Lively and Son; 3, John Krauter.

GET OF SIRE

1, Cecil Burnette and Elmer Hixson on get of Henslee Farms D. Noble; 2, Walker Farms on get of Hanes Robert Dick; 3, Carroll L. Ward, Jr.

PRODUCE OF DAM

1, John Krauter; 2, Cecil Burnette and Elmer Hixson; 3, J. E. Bowden.

BEST THREE FEMALES

1, Walker Farms; 2, Cecil Burnette and Elmer Hixson; 3, L. C. Langford.

DAIRY HERD

1, Carroll L. Ward, Jr.; 2, Cecil Burnette and Elmer Hixson; 3, J. T. Lively and Son.

Junior Show

KEEN competition was in evidence at the 1959 Mid-South Junior Guernsey Show. Junior exhibitors from the states of Florida, Kentucky, Mississippi, Louisiana and Tennessee paraded an even 70 head of Guernseys before Judge George Harris, Carrolton, Ky., on September 29. In the younger female classes, extremely good quality was noted, but the milking classes were not quite up to past shows. The senior and grand and junior championships were won by Kentucky juniors, and the support given these youngsters by Kentucky breeders, Elmer Hixson, Woody Hughes and James Cloe, was really in evidence.

The junior champion female was the first prize junior yearling, Sunnyview Dictator's Doonie, shown by Claude Newman, Jr., Philpot, Ky., while the senior and grand champion, Bayville Margaret Vi, was shown by Jane Cloe, Berry, Kentucky. After the judging, Jane and her champion appeared on a local TV program sponsored by the International Harvester people.

Kentucky was first in the State Herds, with Tennessee second and Mississippi third.

Much credit for a smooth operating show is due T. P. Head, of the Progressive Farmers' Magazine, Memphis, Tenn., E. W. Neasham, Clyde Chappell, Garland Bastin, George Crain, and C. R. Reaves and their associates. Ballard Bennett, southwestern field representative, passed out the ribbons.

Following is a list of awards:

SENIOR AND GRAND CHAMPION FEMALE

Bayville Margaret Vi, Jane Cloe, Berry, Ky.

RESERVE SENIOR AND GRAND CHAMPION FEMALE

Bayville Margaret Emmaline, Claude Lance, Sweetwater.

JUNIOR CHAMPION FEMALE

Sunnyview Dictator's Doonie, Claude B. Newman, Jr., Philpot, Ky.

RESERVE JUNIOR CHAMPION FEMALE

Overland Hill R. Penny, Faye White, Allisona.

HEIFER CALF, UNDER 6 MONTHS

1, Gayoso View's Fame's Bess, Dianne Bowden, Memphis; 2, Overland Hill Jerry's Opal, Maryanne White, Allisona; 3, T. V. F. Beautella, Carolyn Gartrell, Lake Cormorant, Miss.

HEIFER CALF, 6 MONTHS AND UNDER 12

1, Overland Hill R. Penny, Faye White; 2, Housley Kizzar, John Housley, Athens; 3, Sandy Acres Princess, John Henry Short, Robert, La.

HEIFER, 1 YEAR AND UNDER 18 MONTHS

1, Sunnyview Dictator's Doonie, Claude B. Newman, Jr.; 2, Willow-Wilde Noble Berthi, Kenneth M. Ward, Fulton, Ky. 3, Calico Acres Doreen's Helen, Barbara Housley, Athens.

HEIFER, 18 MONTHS AND UNDER 2 YEARS

1, Holliknoll Bond's Desire, Jane Smartt, Lebanon; 2, King's G. Lady, Ralph Campbell, Mt. Juliet; 3, Willow-Wilde Noble's Ella, Patty Hixson, Fulton, Ky.

COW, 2 YEARS AND UNDER 3

1, Lucky Acres Golden Faith, Linda Sue Robinson, Fayetteville; 2, Crestview Madam, Jane Champion, Salwiss, Ky.; 3, Bayville Royal Allie, Joy P. Odell, Newport.

COW, 3 YEARS AND UNDER 4

1, Madora Fore Jane, Daniel M. Gill, Nesbit, Miss.; 2, Tress King's Theressa Lee, Eula Ray Sweazy, Gravel Switch, Ky.; 3, Lay Laine Virginian's Debbie, Barbara Ward, Goldenrod, Fla.

COW, 4 YEARS AND UNDER 5

1, Bayville Margaret Emmaline, Claude Lance; 2, Queen's Princess, Sammie G. Hacker, McKinney, Ky.

COW, 5 YEARS AND OVER

1, Bayville Margaret Vi, Jane Cloe; 2, Brays Island LaCelia, Tommy Edge, Orlando, Fla.; 3, Meadow Lark's Teresa, Beverly Hathaway, Paris.

STATE HERD

1, Kentucky; 2, Tennessee; 3, Mississippi.

Oklahoma State Fair

BY BALLARD K. BENNETT

A RAINY, dismal week hampered exhibitors and fair attendance at the 1959 Oklahoma State Fair held at Oklahoma City. Seventy-one head of Guernseys were judged by Dean H. H. Kildee, Ames, Iowa. A number of Guernsey breeders were on hand to observe the judging.

The junior and reserve grand champion bull was the first prize senior yearling, Gayoso View Fame's Emory, owned by Eddie Fleitman, Muenster, Tex., and Tom Cooper Farm, Ardmore. The senior and grand champion bull was Cooper's Port's Henry, owned by Tom Cooper Farm.

The junior champion female was the first prize senior yearling, Gaylord's M. G. Petunia, owned by E. K. Gaylord, Oklahoma City, while the senior and grand champion female was Red Hill Vendora, a four-year-old owned by Vergil Lorenz, Jr., Hitchcock. Reserve senior and grand champion was the two-year-old, Cooper's Inmarlevi's Iris, owned by Tom Cooper Farm.

Ballard K. Bennett, national field representative, passed out the breeder's rosettes.

Following is a list of awards:

SENIOR AND GRAND CHAMPION BULL

Cooper's Port's Henry, Tom Cooper Farm, Ardmore.

JUNIOR AND RESERVE GRAND CHAMPION BULL

Gayoso View Fame's Emory, Eddie Fleitman, Muenster, Tex., and Tom Cooper Farm.

SENIOR AND GRAND CHAMPION FEMALE

Red Hill Vendora, Vergil Lorenz, Jr., Hitchcock.

RESERVE SENIOR AND GRAND CHAMPION FEMALE

Cooper's Inmarlevi's Iris, Tom Cooper Farm.

JUNIOR CHAMPION FEMALE

Gaylord's M. G. Petunia, E. K. Gaylord, Oklahoma City.

BULL CALF, 4 MONTHS AND UNDER 12

1, Geurkink's Count's Bobo, Al Geurkink, Ardmore; 2, Cooper's Inmarlevi's Peerless, Tom Cooper Farm; 3, Gaylord's Tycoon's Liberal, E. K. Gaylord.

BULL, 1 YEAR AND UNDER 18 MONTHS

1, Cooper's Inmarlevi's Beau, Tom Cooper Farm; 2, Hominy Hill Private, E. K. Gaylord; 3, Red Hill High Note, Vergil Lorenz, Jr.

BULL, 18 MONTHS AND UNDER 2 YEARS

1, Gayoso View Fame's Emory, Eddie Fleitman and Tom Cooper Farm; 2, Gaylord's Tycoon's Pharaoh, E. K. Gaylord; 3, Gaylord's Tycoon's Tumbler, Dean Seebeck, Choctaw.

BULL, 2 YEARS AND UNDER 3

1, Cooper's Port's Henry, Tom Cooper Farm; 2, Gaylord's Tycoon's Tribute, E. K. Gaylord.

BULL, 3 YEARS AND OVER

1, Meadow Lodge Sweet Leader, Charles Griggs, Mustang.

HEIFER CALF, 4 MONTHS AND UNDER 12

1, Gaylord's T. Y. Myrna, E. K. Gaylord; 2, Cooper's Double's Marylee, Tom Cooper Farm; 3, Red Hill Charmene, Vergil Lorenz, Jr.

HEIFER, 1 YEAR AND UNDER 18 MONTHS

1, Cooper's Inmarlevi's A. Mary, Tom Cooper Farm; 2, John Potts' Count's Lady, Jean Claire Griggs, Mustang; 3, Geurkink Creed's Eleanor, Lewis Scott, Choctaw.

HEIFER, 18 MONTHS AND UNDER 2 YEARS

1, Gaylord's M. G. Petunia, E. K. Gaylord; 2, Geurkink's Creed's Caroline, Al Geurkink; 3, Gay's Fancy Lass, Robert Charles Griggs, Jr., Mustang.

COW, 2 YEARS AND UNDER 3

1, Cooper's Inmarlevi's Iris, Tom Cooper Farm; 2, Red Hill Berla, Vergil Lorenz, Jr.; 3, Meadow Lodge Loyal's Kubilee, Jean Claire Griggs.

COW, 3 YEARS AND UNDER 4

1, Gaylord's Forwards Totsy, E. K. Gaylord; 2, Cooper's Port Matilda, Tom Cooper Farm; 3, Gaylord's Forwards Wistful, Jean Claire Griggs.

COW, 4 YEARS AND UNDER 5

1, Red Hill Vendora, Vergil Lorenz, Jr.; 2, Cooper's Integrity Mar-Piper, Tom Cooper Farm; 3, Red Hill Marg, Vergil Lorenz, Jr.

COW, 5 YEARS AND OVER

1, Robin's Wonder Mary, Robert Charles Griggs, Jr.; 2, Darling Acres Becky, Robert Charles Griggs, Jr.; 3, Primrose Sunny's V. Countess, Gene McKown, Ardmore.

JUNIOR GET OF SIRE

1, Tom Cooper Farm on get of Cooper's Inmarlevi; 2, Gene McKown on get of Fairlawn Actor's Count; 3, E. K. Gaylord on get of Ideal's Standbest Tycoon.

GET OF SIRE

1, E. K. Gaylord on get of Gaylord's Kingmead; 2, Tom Cooper Farm on get of Cooper's Inmarlevi; 3, Vergil Lorenz, Jr., on get of Rosebud Farm Vernon.

PRODUCE OF DAM

1, Vergil Lorenz, Jr., on produce of Red Hill Benigold; 2, Charles Griggs on produce of Meadow Lodge Climax's Kubilee; 3, E. K. Gaylord on produce of Gaylord Levity Thistle.

BEST THREE FEMALES

1, Tom Cooper Farm; 2, Vergil Lorenz, Jr.; 3, E. K. Gaylord.

DAIRY HERD

1, Tom Cooper Farm; 2, Vergil Lorenz, Jr.; 3, E. K. Gaylord.

Ozark Empire Fair

BY G. B. SECKER

THE ringside at the Ozark Empire Fair, held at Springfield, Mo., on August 19, witnessed the largest showing of any breed of dairy cattle in the State of Missouri when 300 head of Guernseys were on exhibit. Delbert H. Kingston, Cary, Ill., was judge; G. B. Secker, field secretary of the Missouri G. B. A., announced the classes and took charge of the book, and ribbons were passed out by George Schmitt, president of the Missouri G. B. A. for District 5, assisted by Steve Potter, Red Top. Two outstanding junior shows, FFA and 4-H, were held on Monday and Tuesday.

The flashy junior champion bull was owned by Tom Cooper Farms, Ardmore, Oklahoma. The senior and grand champion bull, the first place two-year-old, Fairmount Melinda's Promoter, was owned and exhibited by O. R. and Russell Epperson, New London. An extremely nice heifer calf, owned by Baker and Rainey, Butler, Blue Grass Valley F. Beauty Spot, was made junior champion female, and the senior and grand champion female, a 14-year-old cow, Twin Elm's Gloria Lee, was owned by George D. Crighton, Brighton.

This Guernsey show was exceptional, both from numbers shown and the fine quality of the animals which were presented for exhibition. Trophies were presented to the junior and grand champions by the Springfield Chamber of Commerce, and trophies for both the grand champion male and grand champion female were presented by Dr. Harry A. Herman on behalf of the Missouri Guernsey Breeders' Association.

Following is a list of awards:

SENIOR AND GRAND CHAMPION BULL

Fairmount Melinda's Promoter, O. R. and Russell Epperson, New London.

JUNIOR CHAMPION BULL

Cooper's Inmarlevi's Beau, Tom Cooper Farms, Ardmore, Okla.

SENIOR AND GRAND CHAMPION FEMALE

Twin Elms Gloria Lee, George D. Crighton, Brighton.

JUNIOR CHAMPION FEMALE

Blue Grass Valley F. Beauty Spot, Baker and Rainey, Butler.

BULL CALF, UNDER 1 YEAR

1, Guerkink's Bonnett's Bob, Tom Cooper Farms; 2, Foremost Mayroyal Eminent, Baker and Rainey; 3, Entry, Tom Cooper Farms.

BULL, 1 YEAR AND UNDER 18 MONTHS

1, Cooper's Inmarlevi's Beau, Tom Cooper Farms.

BULL, 18 MONTHS AND UNDER 2 YEARS

1, Gayoso View Farms Emory, Tom Cooper Farms; 2, Prairiemede L. Loran, J. E. and L. E. Funk, Windsor; 3, Seco Royalist Improver, George Schmitt and Son, Springfield.

BULL, 2 YEARS AND UNDER 3

1, Fairmount Melinda's Promoter, O. R. and Russell Epperson; 2, Cooper's Port's Henry, Tom Cooper Farms; 3, Rolling Acres Regent, Jerry Estes, Rogersville.

BULL, 3 YEARS AND OVER

1, Rockglen J. T.'s Bing, C. R. Johnston, Springfield; 2, Lapo J. T.'s Arthur David Harris, Carthage; 3, Seco Forward's Rex, George Nixon, Jr., Springfield.

HEIFER CALF, UNDER 1 YEAR

1, Blue Grass Valley F. Beauty Spot, Baker and Rainey; 2, Cooper Inmarlevi's M. Helen, Tom Cooper Farms; 3, Cooper Double Marylee, Tom Cooper Farms.

HEIFER, 1 YEAR AND UNDER 18 MONTHS

1, Nixon M. Missy, George Nixon, Jr.; 2, Munro Farm Patti, A. M. Munro, Cuba; 3, Winamere Actor Song, James Lusk, Springfield.

HEIFER, 18 MONTHS AND UNDER 2 YEARS

1, Beauty P. Blossom, Dr. R. O. Stickler, Kirksville; 2, Cooper Inmarlevi's Kaydles, Tom Cooper Farms; 3, Blue Grass Valley S. Catherine, Baker and Rainey.

COW, 2 YEARS AND UNDER 3

1, Seco Forward's Luella, Dr. R. O. Stickler; 2, Cooper's Inmarlevi's Iris, Tom Cooper Farms; 3, Woodlow's Royal T. Dilla, James Lusk.

COW, 3 YEARS AND UNDER 4

1, Sunnymede Special Gem, Sunnymede Farms, Bismarck; 2, Cooper's Port's Matilda, Tom Cooper Farms; 3, Lapo Bing's Lottie, C. R. Johnston.

COW, 4 YEARS AND UNDER 5

1, Lakewood O. Organdie, Baker and Rainey; 2, Lee Ru Butterfat M. Pomina, David Harris; 3, Grain Meadow Kings Dorsann, James Lusk.

COW, 5 YEARS AND OVER

1, Twin Elms Gloria Lee, George D. Crighton; 2, Boeuf Valley Gay Bolona, William Roaf and Son, Gerald; 3, Nixon's Buoy's Venus, George Nixon, Jr.

COW, IN MILK

1, Lakewood O. Organdie, Baker and Rainey; 2, Rose Valley Piper Clementine, C. R. Johnston; 3, Nixon Becoys Josephine, George Nixon, Jr.

JUNIOR GET OF SIRE

1, Tom Cooper Farms; 2, George Nixon, Jr.

GET OF SIRE

1, George Nixon, Jr.

PRODUCE OF DAM

1, Baker and Rainey.

BEST THREE FEMALES

1, Tom Cooper Farms.

DAIRY HERD

1, George Nixon, Jr.

12th Annual Bucks County, Pa., Guernsey Show

A NIGHT show, held in conjunction with the Middletown Grange Fair at Newtown, Pa., was judged by Harvey Dreibelbis, manager of Hominy Hill Farm, Colts Neck, New Jersey.

The judge gave the grand championship award to the senior yearling bull, McDonald Farms Rival Admiral, and the junior championship to Steadfast's Peer's Actor, both owned by Norrin Farm, shown by Warren Queripel and J. Norman Leedom, Newtown.

The junior champion heifer was the 4-H entry of John F. Hall, Ivyland, an exceptionally good junior yearling heifer, well trained and fitted. A two-year-old daughter of Lake Louise Royal Prince, shown by Norrin Farm, was senior and grand champion female, with John Hall's junior champion the reserve grand champion.

Bucks County 4-H members made a splendid impression, showing 17 head, being first in two classes and well up in the others.

Norrin Farm was premier exhibitor and Elm Grove Farm, owned by Mrs. H. D. Paxon, Holicong, premier breeder.

W. G. Lockhart

W. G. LOCKHART, New Castle, Pa., died of a heart attack in September while milking cows on his farm. Glenn was a friend of all Guernsey breeders in Butler-Lawrence County, having been a director of the local Guernsey Association for many years, and at the time of his death its secretary. Our deepest sympathy is extended to the family.

Sales...

27th Indiana Fall Sale

By M. L. Dawdy

A good, healthy sale took place at the Boone County 4-H Grounds, Lebanon, Ind., on September 26, on the occasion of the 27th Annual Indiana State Fall Sale. Thirty-two head grossed $18,095, for an average of $565.,47 with a top of $1,200. This is well above the same sales in 1954, 1955 and 1957, and almost identical to 1956 and 1953, which were well over $500. This sale is a good example that the over-all average may sometimes be misleading as to how well the whole sale is balanced.

Two-thirds of the consignments, or 20 head, sold for $500 or more, and 16 head, or exactly 50 per cent of the offering, sold for $600 or more. With 13 head, or 40 per cent of the sale, made up of bred heifers, this was a good strong sale from end to end, and here in the Mid-West, at least, makes for sounder conditions. The bull market was slow, however, with three from $600 to $850 for an average of $750. Sixteen cows in milk averaged $541.56, and the 13 bred heifers averaged $552.31.

Top was the bred heifer, that opened the sale, Kingendale Doug's Lass, bred and consigned by Darius Kingen and Son, Muncie, that went to Robert M. Lindsey, Alvin, Ill., for $1,200. Springing heavily, she is a daughter of Kingendale Eastern Douglas and out of Mallard Lake Violet, that was classified Very Good five times, made a State milk record in 1954, and is also the dam of Kingendale Champ's Lake, that has a class leading record as a two-year-old of 15250—758—Jr2—365—2x, and was a member of the Honorable Mention All-American Three Best Females in 1956. In addition to several local shows, the "Lass" heifer had been first prize senior yearling and junior champion in three successive weeks at the Ohio, Indiana and Kentucky State Fairs this year. This was a repeat of the 1957 Indiana Fall Sale, when Mr. Lindsey purchased the top animal, Kingendale Duke's Simone, also a bred heifer consigned by Kingendale. In addition, Mr. Lindsey also purchased the top bull in that sale, Fuller Farms Corsican.

Second top animal, at $925, was Clermont's Starlene Jane, a six-year-old, bred by Albert K. Cole and Son, Marion, Ind., and consigned by H. O. Stouder and Sons, South Whitley, that also went to Robert Lindsey. Also springing heavily to the service of Nyala Ermine's Bonanza, she has a lot of power and has a record of 14269—621—Jr4—HIR—365—2x. Third top, and second high bred heifer, at $900, was Normandy Sharon, due in November, consigned by Mr. and Mrs. Herman C. Krannert, Normandy Farm, New Augusta, that went to M. W. Walker, Alexandria, La., who also owns her service sire, Normandy Distinction. "Sharon" is sired by Woodacres Maxim Leader and out of Normandy Primrose, a three-times Excellent daughter of Blakeford Transfer, out of Seco Rosette.

Top bull, at $850, and fourth top of the sale, Normandy Titan, was also consigned by Normandy Farm and sold to the Maryland-West Virginia Artificial Breeding Unit, College Park, Maryland. He is a September son of Blakeford Transfer and out of Blakeford Fountaine, Excellent, 14715—779—Sr4—HIR—365—3x. Second bull, at $800, was the young calf, Mulhocaway Butterfat Jeweler, consigned by L. B. Wescott, Mulhocaway Farm, Clinton, N. J., that sold to Oscar R. Weaver, Yellow Creek Farm, Goshen, Indiana. A son of Mulhocaway Butterfat Hollirex, his dam is Mulhocaway Lovely Topaz, a four-times Excellent daughter of Mulhocaway Butterfat Adonis.

There was a total of 23 different buyers, 16 from the Hoosier State and seven out-of-state, with two each from Kentucky and Pennsylvania, and one each from Maryland, Louisiana and Illinois. Heaviest buyers were W. H. and Richard W. Lane, Camden, who took four head for $2,300; Robert Lindsey, Alvin, Ill., who took two head for $2,125; J. Louis and Larry J. Baker, Beallsville, Pa., with three head for $1,850, and Rea Riggins Sons, Muncie, who also took three head for $1,230.

The sale was managed by the Indiana G. B. A., with Secretary Robert Jones reading pedigrees and John B. Merryman, Sparks, Md., the auctioneer. J. L. Coots, Finchville, Ky., Romayne Sherman, Goshen, and Emerson Mithoefer, Indianapolis, worked the ring. Chairman of the Sale Committee was Kenneth Tate, New Augusta, whose committee consisted of John Krauter, New Paris; Mark Kingen, Muncie; Virgil Weaver, Goshen; Loren Metzger, South Whitley; Oscar Weaver, Goshen; Emerson Mithoefer, Indianapolis; Erwin K. Wetzel, Mooresville, and Dr. R. A. Craig, Kokomo.

Following is a list of animals selling for $350 or more:

J. Louis Baker, Beallsville, Pa.	
Valley Set Stars Dairigold	$600
Kingendale Doug's Minnie	600
Larry J. Baker, Beallsville, Pa.	
Kneipp Spring Larry's Leta	650
Stuart Berryman, Nicholasville, Ky.	
Mithoefer's Betsie's Rosette	360
Jacob T. Bryan, Simpsonville, Ky.	
Leafy Lane Select Quality	530
Levi R. Hochstetler, Nappanee, Ind.	
Mulhocaway Holly Goddess	510
Frank M. and Helen J. Hubenthal and Family, Lucerne, Ind.	
Horse Shoe Golden Sustenance	600
Marion Kitchel and Family, Richmond, Ind.	
Maple Lawn Sophia	360
Herman C. and Ellnora D. Krannert, Tenants in Common, New Augusta, Ind.	
Metzger Farms Peer Valerie	675
John H. Krauter, New Paris, Ind.	
Lane Jolly Maiden	350
W. H. and Richard W. Lane, Camden, Ind.	
Lookwell Merry Welda	600
Grain Meadow B. Ann	625
South View Combination's Ruth	675
Maurana Favor's Pat	400
Edison and Ray Lehman, Berne, Ind., and Le Roy Gierhart and Richard Houser, Bryant, Ind.	
Yellow Creek B. Charity Master (Bull)	600
Robert M. Lindsey, Alvin, Ill.	
Kingendale Doug's Lass	1,200
Clermont's Starlene Jane	925
Maryland-West Virginia Artificial Breeding Unit, College Park, Md.	
Normandy Titan (Bull)	850
James McGee and Daughter, Arcadia, Ind.	
Golden Harvest L Priscilla	450
Mrs. L. A. Parsons and Sons, Greentown, Ind.	
Leafy Lane Cherub's Mystery	375
Riggins, Inc., Muncie, Ind.	
Peerless' F. I. Fancy	435
Manor Lodge Pete's Patroness	460
Ben M. Shirk, Goshen, Ind.	
Deep Lake F. Zelda	625
M. W. Walker, Alexandria, La.	
Normandy Sharon	900
Oscar R. Weaver, Goshen, Ind.	
Mulhocaway Butterfat Jeweler (Bull)	800
Clarence E. and Kenneth Yegerlehner, Clay City, Ind.	
Bo-Kay Keyman Hilma	575
Harold C. Yoder, Syracuse, Ind.	
Yellow Creek S. Charm	635
Gayland's G. Theda	510

21st Florida State Sale

By C. J. Jacobs

The 21st Annual Florida Guernsey Cattle Club Sale was another in a series of successful sales in this state, where interest in Guernseys and sales of Golden Guernsey milk is steadily growing. This 21st Sale was a real eye opener, with 43 head selling for a total of $22,095, to average $513.84. An outstanding group of cattle from breeders in Florida, Georgia, South Carolina and North Carolina, together with the enthusiastic support of Florida breeders, whose bids came enthusiastically, accounts for the good sale in Orlando on September 3. The site of the sale was the beautiful New Orange County Agriculture Center on the edge of Orlando. This sale was the christening event for the spacious barn and arena, and the cattle, as well as the folks, thoroughly enjoyed the splendor

of this outstanding and beautiful Agriculture Center.

Florida breeders consigned both of the top selling animals. Waldrep's Sunshine Highness, bred and consigned by W. P. Waldrep, Hollywood, went to J. L. Legg, West Hollywood, at $1,725, with Carroll L. Ward, Jr., Goldenrod, placing the contending bid. She was a beautiful, sharp, upstanding four-year-old, and many eyes were focused on her with the thought of showing. Mt. Ephraim Nancy, consigned by Jack Dodd, Maitland, went to Edisto Farms, Denmark, S. C., for $1,000, with a bid from Dr. Grady N. Coker, Canton, Ga., in contention. "Nancy" was a heavy springing three-year-old, due with her second calf five days after the sale, and she, too, had the type that makes for winners in the show ring.

Although the sale was reasonably well attended, 42 of the 43 animals consigned were purchased by 14 different Florida breeders. W. P. Waldrep, who has long been a pillar of the Florida Guernsey Cattle Club, not only consigned the top cow but was the high buyer of the day, securing nine head for a total of $5,360. Carroll L. Ward, Jr., who also bid on all the good show prospects and was contending bidder for the top cow and a good supporter of the sale, was second high buyer, obtaining five head for $2,800. The sales committee, with Carroll L. Ward, Sr., Winter Park, as chairman, is to be commended for the fine job they did.

A presale banquet, held in the New Orange County Agriculture Center's Auditorium, was enjoyed very much, and thanks are due the Orange County Extension Staff for their help in arranging for both the banquet and the sale. The sale was managed by the Florida Guernsey Cattle Club. Dr. Sidney Marshall, of the Dairy Department, University of Florida, and T. W. Sparks, Assistant Extension Dairyman, both of Gainesville, assisted auctioneer John B. Merryman in the ring. Mrs. J. McK. Jeter clerked the sale.

Following is a list of animals selling for $350 or more:

Boutwell-Matheson, Inc., Stuart, Fla.	
Sunshine Foreman Marlene	$450
Sacramento Diaz, Tampa, Fla.	
Bayou Vista Belmont Beatrice	450
Hazelwood's Resolute's Dorine	450
Jack P. Dodd, Maitland, Fla.	
Bomaje Dicta Elo	360
Parker Farms Cleo's Mabel	410
Gippy Actor Jem	485
Seller's Virginian Janice	450
Stroudcrest Flower	460
Edisto Farms, Denmark, S. C.	
Mt. Ephraim Nancy	1,000
Maone and Gorden Guerard, Thonotosassa, Fla.	
Bomaje M Design	460
Hazelwood's Ray Max Dinah	425
T. Stin Haselton, Eustis, Fla.	
Edisto Farms M. Iva	475
J. L. Legg, West Hollywood, Fla.	
Waldrep's Sunshine Highness	1,725
E. M. Lovelace and W. R. Lunsford, Tampa, Fla.	
Donegan Farms Loyal's Lily	375
C. C. Sellers, Tallahassee, Fla.	
Dinsmore Mayroyal Inez	425
W. P. Waldrep, Hollywood, Fla.	
Bomaje O. Loberty	425
Bomaje M. Pearl	375
Edisto Farm M. Robina	675
Parker Farms R. Christina	850
Gippy Actor Teena	800
Langcroft Lady Nina	525
Twinwing Imperial Lollypop	475
Suwanee Cherokee Apachee	900
Carroll L. Ward, Jr., Goldenrod, Fla.	
Dinsmore Jury Junita	575
Dinsmore Albert Ive	450
Hillbright H. Dusty	500
Hillbright H. Romance	425
Shad Blow Tyrant's Beldona	850
John West, Goldenrod, Fla.	
Bayville Royal Denebola	450
Max W. and Rosemarie Zubler, Sarasota, Fla.	
Ben-Bow Sab. Edna	500
Dinsmore Actress Jasmine	700
Donegan Farms Mister's Conita	600
Donegan Farms Playboy's Lass	700

Second Robin Roost Sale

By C. J. Jacobs

Dr. Sam B. McFarland and 10 fellow Guernsey breeders in Tennessee and Kentucky consigned 41 head to make up the group of cattle offered in the Second Robin Roost Sale, held at the farm, near Lebanon, Tenn., on August 19. The 41 head brought $17,550, to average $428.05. There was a strong demand for the better type cattle and cattle calving for fall and early winter production, as evidenced by the number and rate of bids.

Top of the sale was the beautiful and outstanding junior yearling heifer, Robin Roost King's Hanna, at $2,100. "Hanna," that was nominated last year for All-American junior calf, went to W. Lee Moore, Jr., Plano, Tex., with Leon R. Kleinpeter, Jr., Baton Rouge, La., contending. She was consigned by Dr. McFarland. "Hanna" was sired by Cesor King's Maxim, one of the senior herd sires at Robin Roost, and was out of Tideland Ludlow's Hannabelle, a daughter of the Gold Star Sire, Cla-ore Knight's Ludlow.

Second top, Robin Roost War Wilda, a fresh two-year-old, consigned by Dr. McFarland, was purchased by Mr. Moore for his Lavon Farm. Mr. Moore also purchased the third high selling animal, Robin Roost Bailiff's Electron, at $900, making him the high buyer of the day, securing three head for $4,000. Floyd Krauter, Arlington Heights, Ill., was contending bidder for both the second and third high animals. Second high buyer was Robert Chesnut, London, Ky., who secured seven head for $2,125, follow-

Robin Roost Sale Tops

Robin Roost King's Hanna, top of the Robin Roost Sale at $2,100 to W. Lee Moore, Jr., Plano, Tex. In the background, W. H. Hughes Scottsville, Ky.; Floyd Krauter, Arlington Heights, Ill.; Leon R. Kleinpeter, Jr., Baton Rouge, La., contender; Mr. Moore, purchaser, and Hack G. Creel, Lavon Farm manager, at the halter. In the box, Dr. Sam McFarland, John B. Merryman and Mark Luck.

Robin Roost War Wilda, second top at the Robin Roost Sale at $1,000, purchased by W. Lee Moore, Jr., Plano, Tex. In the background, Floyd Krauter, contender; Dr. Sam McFarland, consignor; Mr. Moore, and Hack G. Creel, Lavon Farms manager.

ed by Dr. McFarland, who placed successful bids totaling $1,915 for four head.

A total of 19 different buyers secured cattle in the sale, and with the exception of the animals purchased by W. Lee Moore, Jr., all of the cattle went to Tennessee and Kentucky buyers. D. C. Sullivan, Jr., Fayetteville, Tenn., purchased his first purebred in the sale by securing Robin Roost Rex's Chaney, a four-year-old by Riegeldale Emory's Rex.

W. H. (Woody) Hughes, Scottsville, Ky., assisted Dr. McFarland in the selection and preparation of the cattle for the sale. The Tennessee G. B. A. sponsored and managed the sale in cooperation with Dr. McFarland, and Fletcher Luck, secretary-treasurer, Macon, was active in handling many details. Mrs. Robert Basse, Old Hickory, with the help of Mrs. Sam McFarland, clerked the sale. John B. Merryman, Sparks, Md., was the auctioneer and read pedigrees, and he was assisted in the ring by J. L. Coots, Finchville, Kentucky.

Following is a list of animals selling for $350 or more:

L. F. Beasley, Franklin, Ky.	
Sikco H. Equity	$470
Berea College, Berea, Ky.	
Robin Roost Robin's Beth	485
Robin Roost Robin's Beauty	435
Count R. Boyd, III, Nashville, Tenn.	
Berea Countess Marigold	700
White Oak Ridge Daisy	460
Robert J. Chesnut, London, Ky.	
McDowell Farms Rex Beauty	435
Daniel Dickerson, Gallatin, Tenn.	
Robin Roost Rex's Lady	450
Bill Franklin, Lewisburg, Ky.	
Robin Roost Windy	360
Marvin McCullough, Lexington, Ky.	
Robin Roost Jerry's Lucille	360
Dr. Sam B. McFarland, Lebanon, Tenn.	
Racetrack Squire's Nile	390
Racetrack Squire's Cathy	550
Racetrack Valor's Pretty Baby	650
W. L. Moore, Jr., Plano, Texas	
Robin Roost King's Hanna	2,100
Robin Roost War Wilda	1,000
Robin Roost Bailiff's Electron	900
J. V. O'Banion, Campbellsville, Ky.	
Robin Roost Pre Gill	440
Edward Shanks, McEwen, Tenn.	
Holliknoll King's Galia	350
D. C. Sullivan, Jr., Fayetteville, Tenn.	
Robin Roost Rex's Chaney	400

Georgia State Sale

By C. J. Jacobs

The Georgia G. B. A. held its Annual State Sale at the Fairgrounds, Macon, on September 11. A total of 28 head sold for $9,550 to average $341.07 each. A majority of the consignments were heifers, either heavy springers or just fresh. There were 18 in this category, one open heifer, one bull calf and eight cows. Interest and bidding on this group of animals was keen, and it took auctioneer Alfred Brown, Concord, N. C., a relatively short time to sell them.

Top of the sale was Edisto Farms F. Sheba at $605, going to Miss Dixie Marion, Lindale, with several good bidders, including Rufus L. Yoder, Montezuma, in the contention. "Sheba" was a fresh two-year-old, that calved the day before the sale, possessing plenty of character, size, strength, and capacity of udder to produce a sizeable quantity of Golden Guernsey milk. She was bred and consigned by Edisto Farms, Denmark, South Carolina. The second top was another South Carolina animal, Gippy Actor Beth, at $510, bred and consigned by Nicholas G. Roosevelt, Moncks Corner, South Carolina. She went to Rufus L. Yoder.

Heavy buyer was Regina Cline O'Connor and Lewis I. Cline, Milledgeville. Mrs. O'Connor attended the sale and placed successful bids for six head totaling $1,860 for she and her brother. Harry A. Marion and daughter, Dixie, bought four head totaling $1,675, while Rufus L. Yoder, secured three head for $1,275. Thirteen different buyers secured cattle, all from Georgia.

The sale, deemed a success by members of the Association after having been rescheduled because of consignment numbers, was one of the smaller sales to be held in the state. Much credit is due W. W. Denney, Canton, Secretary of the Association, and Dr. Grady Coker, Canton, Chairman of the Sales Committee, for their untiring efforts to obtain the cattle. Mr. Denney also made the catalog after time did not permit having it printed, and for this his colleagues voted him a special thanks. Assisting Mr. Denney with the arrangements for the sale in Macon was Jack Causey, Agricultural Representative for the Macon Chamber of Commerce, and Georgia G. B. A. president, Herman J. Haga, Fort Valley.

Alfred M. Brown was the auctioneer, W. W. Denney clerked the sale, and Charles Inman, Assistant County Agent, Macon, passed slips.

Following is a list of animals selling for $350 or more:

Dr. W. W. Baxley, Macon, Ga.	
Gippy Actor Whimsey	$485
Holly Harris, Carrollton, Ga.	
Kootems Farm King's Henrietta	350
George E. Mallet, Jackson, Ga.	
Parker Farms P. Susie	375
Dixie Marion, Lindale, Ga.	
Edisto Farms F. Sheba	605
Edisto Farms J. Plenty	410
Nejasco Max Buttercup	360
Regina Cline O'Connor and Lewis I. Cline, Milledgeville, Ga.	
W. G. C. Peg	405
D. I. Parker, Dublin, Ga.	
Clearbranch F. M. Anita	400
M. M. Weaver, Montezuma, Ga.	
Nejasco Phil's Ruby	375
Edwin E. Yoder, Montezuma, Ga.	
Clear Springs Champion's Joan	355
Rufus L. Yoder, Montezuma, Ga.	
Gippy Actor Beth	510
Parker Farms S. Mayrose	480

Fountaine Farm Dispersal

By E. T. Wallace

The complete dispersal of the Guernsey herd owned by Clyde Hinshaw, Fountain City, Ind., was held at the farm on September 12. The sale included 52 head that brought $13,455, an average of $258.75. Many of the cows were quite stale, and the herd feeding program of hay and silage had not been conducive to high records.

The 20 daughters of Blakeford Transfer were the highlight of the sale. Lauxmont Farm, Wrightsville, Pa., secured seven of the "Transfer" daughters, plus a beautiful heifer calf by Gardenville Charity Master, and was the high buyer of the sale. Top of the sale was a "Transfer" daughter purchased by Dr. Pack for $600. She was a bred heifer, Fountaine Transfers Tulip. Lauxmont also secured her full sister. Contending bidder on "Tulip" was M. W. Walker, Alexandria, Louisiana. Mr. Walker secured seven of the "Transfer" daughters, including the second high of the sale, Fountaine Transfer's Twylo, at $510.

The sale was managed by Wallace Sales Service, Lafayette, Ind., with E.T. Wallace reading pedigrees. Romayne Sherman, Goshen, was auctioneer, Robert Richey, Albany, Ind., passed the slips, and C. S. Collings served as clerk. In spite of the busy season, the tent was filled and the bidding brisk.

Following is a list of animals selling for $350 or more:

Homer E. Crandall and Sons, New Castle, Ind.	
Fountaine Levity Princess	$400
Fountaine Fabron's Fairy	400
Dr. George T. Pack, Wrightsville, Pa.	
Fountaine Transfers Tulip	600
Fountaine T. Pat	350
Fountaine Transfer's Tanager	400
William F. Thackery, Brookville, Ind.	
Fountaine Augusta's Lady	400
M. W. Walker, Alexandria, La.	
Fountaine Transfer's Twylo	510

Saracen Dispersal

The Saracen Farm Dispersal was held at the farm, Ipswich, Mass., on September 28. The 75 head sold for $21,345, an average of $284.60.

Top of the sale was a four-year-old daughter of Flying Horse Flute's Major, Saracen Amir's Delilah, that sold for $1,125 to Joseph Mass, Alfalfa Farm, Topsfield, with Frank Wiley, Victor, N. Y., contending. "Delilah" has records of 10275—576—Sr2—HIR—305—2x, 10773—631—Sr3—HIR—305—2x, 12290—735—374 days—DHIA. "Delilah" is out of Groton House Caesar's Daisy, six records, including 12826—604—7yrs—HIR—305C—2x.

Honors for second high went to Saracen Galatea, that sold for $1,025 to Frank Wiley. "Galatea" is on test as

a junior four-year-old and has 11293—706—2x in 288 days.

Heavy buyers included Joseph Mass, who purchased 10 head for a total of $5,175, and Frank L. Wiley, who selected five head for $2,290.

The sale was managed by The Merryman Company and Dunn and Harwood. Louis Merryman and Dick Harwood read pedigrees, while John Merryman cried the sale. George W. (Dutch) Snyder and T. R. O'Farrell worked the ring; Mrs. Richard Harwood clerked the sale, and Frank Irwin passed the slips.

Following is a list of animals selling for $350 or more:

Appleton Farms, Ipswich, Mass.	
Saracen Amir's Grace	$450
Thomas Bliss, Attleboro, Mass.	
Monterey L. Topmost	650
Saracen Timothy's Palotterie	360
Saracen Timothy's Tamara	375
Augustus Butulla, Ipswich, Mass.	
Rycklaver Grace	355
Mrs. John J. Glessner, II, Ipswich, Mass.	
Saracen Lilac	450
H. P. Kendall, Sharon, Mass.	
Saracen Gale	355
Flying Horse Melba's Joy	400
Maddock and Tarleton, Groveland, Mass.	
Saracen Tamara	535
Joseph Mass, Topsfield, Mass.	
Saracen Rose	500
Saracen Timothy's Petal	450
Forges C. Della	500
Saracen Astarte	350
Northern Chorus Girl	425
Saracen Amir's Delilah	1,125
Saracen Chandra	575
Saracen Ninon	650
John, Jr., and George May, Lagrangeville, N. Y.	
Saracen Amir's Roxanne	400
Perkins School, Lancaster, Mass.	
Indian Boulder Paul's Wichapi	410
Frank L. Wiley, Victor, N. Y.	
Saracen Peterson's Astral	435
Maple Shade's Apple Blossom	390
Saracen Galatea	1,025

Elkhart County, Ind., Sale

By M. L. Dawdy

The 18th Annual Elkhart County Sale, managed and conducted by the Elkhart County G. B. A., was held at the Fairgrounds, Goshen, Ind., on September 29. The 31 head offered grossed $11,370, for an average of $366.77. This is well in line with the many good sales conducted by the Elkhart County breeders, due to the fact six head were open heifers and 13 were bred heifers, accounting for over half of the consignments. Furthermore, all the consignments came from county herds or the immediate area, and represented the breeding programs in Elkhart County. It was generally considered a good sale of healthy, useful, practical cattle, and upheld its objective.

Two animals tied for top price at $525. Grain Meadow B. Delsie, a bred heifer consigned by Walter L. Young and Son, Greentown, went to Dale W. Anderson, St. Johns, Michigan. A daughter of Yellow Creek R. Beacon, she was springing to the service of Henslee Farms Viscount, and due in about two weeks. Also at $525 was Willow Spring King's Starling, consigned by Otis and Kenneth Weaver, Goshen, that went to Herman Van Belkum and Sons, Dorr, Michigan. A four-year-old daughter of Willow Spring Noble King, she also was springing and due in about three weeks. A five-year-old daughter of Yellow Creek Rosen Duke, Dalomas R. D. Rhonda, bred by Daniel D. Stutzman, La Grange, and consigned by Oscar R. Weaver, Goshen, sold to Ben M. Shirk, Goshen, for $520. Two senior calves hit the $300 figure, Emory's Ardis of Springhill, a December daughter of Lyrene King's Emory, consigned by Arthur Edison, Grand Rapids, Mich., that sold for $340 to Oscar Weaver, and Rushcreek H. Irene, an October daughter of Yellow Creek S. Handy Man, consigned by Harold Jenison and Sons, Jenison, Mich., and also sold to Oscar Weaver at $300.

There were 23 different buyers, six of whom bought two head each and one buyer taking three. Dale Anderson, St. Johns, Mich., took two head at $1,015, and Oscar R. Weaver, Goshen, bought three head at $960.

Romayne Sherman, Goshen, was the auctioneer, and John Krauter, New Paris, read pedigrees. Ringmen were Arthur Howard and Dale Yoder, and the sale was clerked by Secretary Russell J. Wenger, Goshen, assisted by Dr. M. L. Weldy.

Following is a list of animals selling for $350 or more:

Dale W. Anderson, St. Johns, Mich.	
Dutch Mill's L. Cherie	$490
Grain Meadow B. Delsie	525
Harvey B. and Vada N. Fink and Delbert and Erma Cripe, Elkhart, Ind.	
Valley Set Card's Edith	420
Crescents Princess Maxine	380
Edgar E. Grasse, Goshen, Ind.	
Dalomas D. D. Cordelia	380
Maurice D. Lipply, Silver Lake, Ind.	
U Creek Whity's Hilda	350
Lewis Martin and Son, Wakarusa, Ind.	
Bo-Kay Keyman Janice	400
Twin Rocks Bft. C C Belletta	360
Mr. and Mrs. H. C. Schlichtenmyer, Cromwell, Ind.	
Peterson Farm Pat's Topaz	410
Mashall Sellers, Fremont, Ind.	
Spruce Manor Royal's Rosetta	380
Ben M. Shirk, Goshen, Ind.	
Dalomas R. D. Rhonda	520
W. E. Shumaker and Son, Pleasant Lake, Ind.	
Spruce Manor Dairy Maid	390
Kenneth A. Stiles, Corydon, Ind.	
Lee-Kra Farms S. Elizabeth	400
Herman Van Belkum and Sons, Dorr, Mich.	
Willow Spring King's Starling	525
Maple Lawn Farm Julietta	390
Elias and Lowell Weaver, Wakarusa, Ind.	
Twin Rocks Bft. Jennifer	460
Crescent's C. V. Eva	470
Max and Rhoda Weldy, Goshen, Ind.	
Elmro Farm's Primrose	550
Dr. M. L. Weldy, Goshen, Ind.	
Y. C.'s Jared's Paula	475

North Carolina Fall Sale

By M. H. Alman

The annual North Carolina G. B. A. Fall Sale was conducted in Rocky Mount on October 2. Not too many buyers were present as is evidenced by the fact that the cattle were sold to only three persons. The number of persons in attendance was not all that was short, as only 21 animals were available for sale, two of these substitutes, out of the 35 head consigned. However, it was the feeling that it was a good sale, and the 21 head sold for a total of $7,510, an average of $357.62. Prospective buyers were in attendance from four states, including North Carolina, South Carolina, Virginia and Georgia.

Top buyer was S. W. "Bud" Gramling, Jr., Bowman, S. C., who purchased nine head for a total of $3,610. R. J. Whitehurst and Waddie Bullock, Bethel, also purchased nine head, and Stanley Yeskolske, Norfolk, Va., purchased the remaining three head. The top animal was Brooklawn's Golden Ann, consigned by Brookberry Farm, Winston-Salem, and sold to S. W. Gramling, Jr., for $505, with J. F. Walker, Portsmouth, Va., the contending bidder. "Ann" was a big, strong cow, due the day of the sale and in calf to Woodacres Butterfat Cavalier.

Alfred M. Brown served as auctioneer, with M. E. McGwinn, Spartanburg, S. C., and T. H. LeCroy, Peoples Bank and Trust Company, Rocky Mount, working the ring and getting slips signed. Mack H. Alman read pedigrees, and Ed. Stanfield, Rocky Mount Chamber of Commerce, clerked the sale.

Following is a list of animals selling for $350 or more:

S. W. Gramling, Jr., Bowman, S. C.	
Brooklawn's Golden Ann	$505
Pine Grove Beauty Mopsa	500
Brookberry Miss Merita	500
Bayville Le Anita	400
Quail Roost Super Dancer	400
Brookberry Miss Beryl	375
Klondike Ideal's Gee	350
R. J. Whitehurst and Waddie Bullock, Bethel, N. C.	
Belmont View Traveler Cally	450
Lawrelyn Maxim Elegant Peggy	360
Stanley Yeskolske, Norfolk, Va.	
Clear Springs Phil's Gaymaid	465

Mrs. B. J. H. Rikert

Mrs. Maude Pultz Rikert, wife of B. J. H. Rikert, passed away at her home in Syracuse, N. Y., on September 2. We extend sincere sympathy to Ben.

Field Days and Shows

Elkhart County, Ind., Guernsey Show

By Robert E. Jones

A total of 135 head paraded before Judge James A. Fish, manager of Lockshore Farms, Hickory Corners, Mich., in the Elkhart County Guernsey Show, held in conjunction with the Elkhart County Fair, Goshen, Ind., on August 14. The bull classes were heavier than usual, and Judge Fish selected the first place junior yearling bull, Maurana Master Explorer, shown by Dr. M. L. Weldy, Wakarusa, as the junior champion bull. Senior and grand champion bull honors went to the first prize bull, three years and over, Maurana King Shane, also shown by Dr. Weldy.

The female classes were full, with quality running deep in all classes. The junior champion female award went to the first place junior calf, Henslee Farms V. Duchess, shown by John Krauter, New Paris, and the senior and grand championship was tied on Henslee Farms K. Naomi, shown by John Krauter. She was also first place aged cow.

As usual, the group classes aroused interest, and the competition was keen. In the coveted get of sire classes, first junior get went to John Krauter on the get of Henslee Farms Schneiderman, while the first senior get of Wilgorlan Farms King's Star was shown by Russell Wenger, Goshen.

The premier breeder was Russell Wenger, Valley Set Farm, Goshen. Competition was close, and the decision was not final until the last class was shown.

Following is a list of first place winners:

Senior and Grand Champion Bull
Maurana King Shane, Dr. M. L. Weldy, Goshen.

Junior Champion Bull
Maurana Master Explorer, Dr. M. L. Weldy.

Senior and Grand Champion Female
Henslee Farms K. Naomi, John and Floyd Krauter, New Paris.

Reserve Champion Female
Henslee Farms B. Nona, John and Floyd Krauter.

Junior Champion Female
Henslee Farms V. Duchess, John and Floyd Krauter.

Junior Bull Calf
Yellow Creek Butterfat Diamond Jim, Oscar R. Weaver, Goshen.

Senior Bull Calf
Valley Set I. Alfred, Russell J. Wenger, Goshen.

Bull, 1 Year and Under 18 Months
Maurana Master Explorer, Dr. M. L. Weldy.

Bull, 18 Months and Under 2 Years
Valley Set Star's Major, Russell J. Wenger.

Bull, 2 Years and Under 3
Willow Spring Butterfat Duke, Otis Weaver, Goshen.

Bull, 3 Years and Over
Maurana King Shane, Dr. M. L. Weldy.

Junior Heifer Calf
Henslee Farms V. Charlene, John and Floyd Krauter.

Senior Heifer Calf
Jewel O. Augusta, John Krauter.

Heifer, 1 Year and Under 18 Months
Henslee Farms V. Duchess, John and Floyd Krauter.

Heifer, 18 Months and Under 2 Years
Valley Set Stars Dorthy, Russell J. Wenger

Cow, 2 Years and Under 3
(Not in milk)
Maurana Kings Rosa, Dr. M. L. Weldy.

Cow, 2 Years and Under 3
(In milk)
Entry, Oscar R. Weaver.

Cow, 3 Years and Under 4
Entry, Virgil C. Weaver, Goshen.

Cow, 4 Years and Under 5
Valley Set Stars Nina, Russell J. Wenger.

Aged Cow
Henslee Farms K. Naomi, John and Floyd Krauter.

Grandma Class
Henslee Farms B. Nona, John and Floyd Krauter.

Best Uddered Cow
Henslee Farms K. Naomi, John and Floyd Krauter.

Junior Get of Sire
John Krauter on get of Henslee Farms Schneiderman.

Senior Get of Sire
Russell J. Wenger on get of Wilgorlan Farms King's Star.

Produce of Dam
John and Floyd Krauter on produce of Henslee Farms B. Nona.

Best Three Females
Russell J. Wenger.

Dairy Herd
Russell J. Wenger.

Premier Breeder
Russell J. Wenger.

New Hampshire Junior Show

By Joseph Pendergast

Ninety-seven registered Guernseys were exhibited by the 4-H and FFA boys and girls at the New Hampshire Parish Show held at the Hopkinton, N. H., Fairgrounds on August 5. Quality was deep in every class, with a number of junior exhibitors placing well up in the open show. The Danish system type of judging was used, and the show was judged by Professor Robert Johnson.

Blue ribbon winners were Calvin Fillmore, Luellan Kimball, John Young, Mahala King, Glenn Jordan, George Kimball, Suzanne Nicol, Leonard Martin, Francis King and Richard Smith. From this group, Professor Johnson selected as his champion, the entry owned by Richard Smith. The Charles Haywood Trophy was awarded to Richard and he was also presented with the trophy awarded by the New Hampshire - Vermont Breeding Association for the best artificial-bred animal of the junior show.

One of the highlights is the fitting and showmanship class. The boys and girls were divided into three groups, novice, juniors, under 14, and seniors, over 14. These special classes were judged by John Atwood, of the Guernsey Breeders' Journal. Mr. Atwood's placing in each class and his remarks which followed were most educational to the youngsters. The Charles Haywood Memorial Trophy,

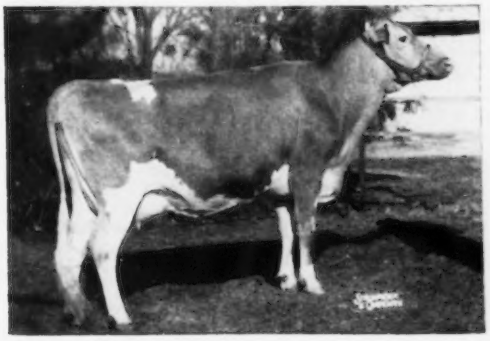

Henslee Farms K. Naomi, senior and grand champion at the Elkhart County Show, owned by John Krauter, New Paris, Ind.

Henslee Farms G. Nona, first Grandma cow, 10 years and over, at the Elkhart County Show, owned by John Krauter, New Paris, Ind.

which is presented each year to the over-all champion, was won by Calvin Fillmore. Calvin also was winner of the MacKenzie Farm Trophy for showing the best animal owned and bred by a junior exhibitor.

The spirit of the junior exhibitors is most encouraging, and the cattle were well fitted. Much credit for the junior program in New Hampshire goes to Mrs. Elaine Townsley and her committee. Joseph Pendergast, of The American Guernsey Cattle Club, made the announcements from ringside, assisted by Mrs. Roger Sanborn and Merrill Richey, with Margery Blake, acting as New Hampshire Dairy Princess, presenting the ribbons.

Iowa State Fair Junior Show

4-H

Judge: Chris Sanders, Lincoln, Nebr.

CHAMPION FEMALE

Winner Farms Primrose, Ronald Orth, Waverly.

HEIFER CALF, 4 MONTHS AND UNDER 12

1, Tall Corn Amy, Fred Yoder, Kalona; 2, Simms Farm Pixie, Phillip Simms, Beaman; 3, Bar-Y Bailey's May Day, Merry Yedlik, Tipton.

HEIFER, 1 YEAR AND UNDER 18 MONTHS

1, Wynola Livia, Larry Mahr, Indianola; 2, Wynola Penny, Roger Mahr, Indianola; 3, Wynola Raphaela, Loren Mahr, Indianola.

HEIFER, 18 MONTHS AND UNDER 2 YEARS

1, Stedewell's Ileens Beauty, Ann K. Lage, Davenport; 2, Iola's Lena, Chester Onstot, Indianola; 3, Bayfield Recruit Virginia, Mary Harper, Muscatine.

COW, 2 YEARS AND UNDER 3

1, Winner Farms Primrose, Ronald Orth; 2, Wynola Veta, Roger Mahr; 3, Bar-Y Master's Quaint Lady, Mary Harper.

COW, 3 YEARS AND OVER

1, Cornlan Farm Violet, Maurice Moeckly, Polk City; 2, Iola Prairie Keepsake, Chester Onstot; 3, Iola Susie Bell, Chester Onstot.

FFA

Judge: A. R. Porter, Ames, Iowa

CHAMPION FEMALE

Wynola Ralou, Marvin Mahr, Jr., Indianola.

HEIFER CALF, 4 MONTHS AND UNDER 12

1, Wynola Radine, Marvin Mahr, Jr.; 2, Wynola Petrina, Marvin Mahr, Jr.

HEIFER, 1 YEAR AND UNDER 2

1, Wynola Marvena, Marvin Mahr, Jr.; 2, Wynola Millie, Marvin Mahr, Jr.

COW, 2 YEARS AND UNDER 3

1, Wynola Prue, Marvin Mahr, Jr.; 2, Wynola Lorna, Marvin Mahr, Jr.

COW, 3 YEARS AND OVER

1, Wynola Ralou, Marvin Mahr, Jr.

Washington County, Pa., Fair

THE Guernsey division was well represented at the Washington County, Pa., Fair, with 94 head entered under the direction of A. J. Celestine, Scenery Hill. Official judge was Joseph E. Adams, Golden Harvest Farm, Bridgewater, Conn., who did a competent job of placing and evaluating.

The cattle shown were most outstanding, and the young people really showed great spirit and enthusiasm in showing, which had been spurred on by the President, Harry Hank, and his active organization.

In the afternoon, Beverly Mae Robison, Miss Milk Maid of Pennsylvania, spoke to the group on her activities and assisted in handing out the ribbons.

Following is a list of first place winners:

GRAND CHAMPION BULL

Mack Paul and Sons, Washington.

RESERVE CHAMPION BULL

R. D. Lowry, Washington.

GRAND CHAMPION FEMALE

John Marchezak, Bentleyville.

RESERVE CHAMPION FEMALE

Fava Brothers, Bentleyville.

BULL CALF, UNDER 1 YEAR

Mack Paul and Sons.

BULL, 1 YEAR AND UNDER 2

Mack Paul and Sons.

BULL, 2 YEARS AND UNDER 3

R. D. Lowry.

JUNIOR HEIFER CALF

Ida Ryburn, Washington.

SENIOR HEIFER CALF

James Celestine, Scenery Hill.

HEIFER, 1 YEAR AND UNDER 18 MONTHS

John Marchezak.

HEIFER, 18 MONTHS AND UNDER 2 YEARS

Larry Baker, Beallsville.

COW, 2 YEARS AND UNDER 3

John Marchezak.

COW, 3 YEARS AND UNDER 4

Jack Wheeler, Claysville.

COW, 4 YEARS AND UNDER 5

John Marchezak.

COW, 5 YEARS AND OVER

John Marchezak.

BEST UDDERED COW

John Marchezak.

GET OF SIRE

John Marchezak on get of Fairlawn K. Sensation.

PRODUCE OF DAM

Harry Hank, Monongahela.

BREEDERS HERD

John Marchezak.

DAIRY HERD

John Marchezak.

JUNIOR PROJECT HERD

Jack Wheeler.

Nebraska State Type School

BY GEORGE W. CHAMBERS

MRS. GORDON ROBERTS was hostess to the Nebraska State Type School and Field Day which was held at Roberts Farm, Elkhorn, Nebr., on September 16. George Howard and his son, Terry, had set up an excellent group of classes for the judging workout. The turnout was somewhat smaller than usual, due to the very inclement weather.

E. T. Wallace, former Field Secretary for the Indiana G. B. A., acted as official judge. His placings and discussion of the classes were well received. C. W. Nibler and Phil Cole, extension dairymen from the University of Nebraska, scored the placings and assisted with the day's program. Paul Riggert, President of the Nebraska G. B. A., presided at the noon luncheon, which was held at the recreation building on the Roberts Farm.

In the final results, Mrs. Walter Pfeiffer led the ladies' division with a score of 220, Mrs. Leroy Ficke was second with 213, and Mrs. Arnold Bremer, third, with a score of 203. In the men's division, Paul Riggert was first with a score of 239, Charles Maule, second, with a score of 238, and Lea Fairley, third, with a score of 236.

Morrison Cove Guernsey Show

THE 9th Annual Morrison Cove Dairy Cattle Show was held at Martinsburg, Pa., on August 27. This show has developed over the years into one of the most outstanding Parish Shows of Pennsylvania. Eighty-one head of high quality Guernseys were judged by John Smith, County Agent of York County.

Senior and grand championship honors were awarded to Fireside Levity Lelia, a beautiful four-year-old owned by Snider Homestead Farm, New Enterprise. Reserve senior and grand championship honors went to Colbys Nedanna, owned by Robert C. Neff, Alexandria.

The junior championship award was placed on Windy Hill B. Lilac, owned by Sherrill Smith. This senior yearling heifer of top quality, and showing great promise for the future, was purchased at the State 4-H Calf Sale in 1958. Reserve junior champion, Liseter Farm Winning Milk Girl, owned by Sherrill Smith, was also purchased at the State 4-H Calf Sale in 1959.

Following is a list of first place winners:

SENIOR AND GRAND CHAMPION FEMALE

Fireside Levity Lelia, Snider Homestead Farm, New Enterprise.

RESERVE SENIOR AND GRAND CHAMPION FEMALE

Colbys Nedanna, Robert C. Neff, Alexandria.

JUNIOR CHAMPION FEMALE

Windy Hill B. Lilac, Sherrill Smith, Martinsburg.

RESERVE JUNIOR CHAMPION FEMALE

Liseter Farm Winning Milk Girl, Sherrill Smith.

JUNIOR HEIFER CALF

Entry, Jean Furry, Martinsburg.

SENIOR HEIFER CALF

Liseter Farm Winning Milk Girl, Sherrill Smith.

HEIFER, 1 YEAR AND UNDER 18 MONTHS

Entry, Snider Homestead Farm.

HEIFER, 18 MONTHS AND UNDER 2 YEARS

Windy Hill B. Lilac, Sherrill Smith.

COW, 2 YEARS AND UNDER 3 (Not in milk)

Entry, Snider Homestead Farm.

COW, 2 YEARS AND UNDER 3 (In milk)

Entry, Potter Creek Farm.

COW, 3 YEARS AND UNDER 4

Entry, Snider Homestead Farm.

COW, 4 YEARS AND OVER

Fireside Levity Lelia, Snider Homestead Farm.

BEST UDDERED COW

Entry, Snider Homestead Farm.

JUNIOR GET OF SIRE

Snider Homestead Farm.

SENIOR GET OF SIRE

Snider Homestead Farm.

PRODUCE OF DAM

Snider Homestead Farm.

4-H

GRAND CHAMPION FEMALE
John Furry, Martinsburg.
RESERVE CHAMPION FEMALE
John Furry.
JUNIOR HEIFER CALF
Jean Furry, Martinsburg.
SENIOR HEIFER CALF
Margaret Morrow, Tyrone.
HEIFER, 1 YEAR AND UNDER 18 MONTHS
John Furry.
HEIFER, 18 MONTHS AND UNDER 2 YEARS
Darlene Sollenberger, Curryville.
COW, 2 YEARS AND UNDER 3
Mary Morrow, Tyrone.
COW, 4 YEARS AND OVER
John Furry.

Allegheny Guernsey Show

South Park, Pa., September 4

JUDGE: Ken Berry, manager of Spar Hill Farm, Chadds Ford.

80 Head Shown

EXHIBITORS: James Celestine, Belle Vernon; Walter Lash, West Newton; John Marchezak, Bentleyville; Robert A. Mayhew, Belle Vernon; Spring Grove Farm, Belle Vernon; Mary Wilson, Avella; Wilsonia Farms, Avella.

SENIOR AND GRAND CHAMPION FEMALE
Meadow Brook King's Salley, John Marchezak.
JUNIOR CHAMPION FEMALE
Golden Harvest C. Cosmos, James Celestine.
BULL, 1 YEAR AND UNDER 18 MONTHS
Langwater Royal Man, Spring Grove Farm.
JUNIOR HEIFER CALF
Spring Grove Noble Dawn, Robert A. Mayhew.
SENIOR HEIFER CALF
Golden Harvest C. Cosmos, James Celestine.
HEIFER, 1 YEAR AND UNDER 18 MONTHS
Spring Grove C. Lura, Spring Grove Farm.
HEIFER, 18 MONTHS AND UNDER 2 YEARS
Wilsonia Farm's Hope, Mary Wilson.
COW, 2 YEARS AND UNDER 3
Twinbrook Brilliant Joyful, John Marchezak.
COW, 3 YEARS AND UNDER 4
Lash Farm Tulips Bluebell, Walter Lash.
COW, 4 YEARS AND UNDER 5
Lash Farm Buttercup Bunny S., Walter Lash.
COW, 5 YEARS AND OVER
Meadow Brook King's Salley, John Marchezak.
BEST UDDERED COW
Meadow Brook King's Salley, John Marchezak.
JUNIOR GET OF SIRE
Wilsonia Farms on get of Mulhocaway Butterfat Peccadilla.
SENIOR GET OF SIRE
Walter Lash on get of McDonald Farms Pre Sydney.
PRODUCE OF DAM
Walter Lash on produce of Lash Farm Tulip Aster G.
DAIRY HERD
Walter Lash.
BEST FEMALE BRED AND OWNED BY EXHIBITOR
Lash Farm Aster's Blossom, Walter Lash.

Fifth Montgomery County, Pa., Guernsey Show

THE Montgomery County Guernsey Show was held on the grounds of the Whispering Pines Inn, near Montgomeryville, Pennsylvania. Not as many were entered this year as previously, but the quality in all classes was the best yet shown. Harvey Dreibelbis, manager at Hominy Hill Farms, Colts Neck, N. J., judged the show, and he felt the quality was high for a county show.

In the junior heifer calf class, first place went to Delbert Keir, Ulster Farm, Collegeville, and second to Henry Meigs, Manatawna Farm, Philadelphia. The senior heifer calf class was won by David Fritz, a 4-H boy showing a Silver Lake Farm heifer, with second going to Joan Zimmerman, Norristown, showing a Silver Lake heifer.

The junior yearlings were headed by a top heifer, a 4-H entry of Lynn Keir, Ulster Farm, and second went to Henry Meigs. The two- and three-year-old class was headed by the 4-H entry of Linda McClure, Sunbeam Farm, North Wales, and in second was David McClure, Sunbeam Farm. The strong group in the four years and over cow class was topped by Henry Meigs, and in second place was Wilbur Seipt, Lansdale.

The get of sire class was won by Henry Meigs, with Delbert Keir second. Henry also won in the best three females class, with Zimmerman Brothers in second place. Quartuccio Brothers, Norristown, were first in the best udder class, and Henry Meigs was in second place.

The junior champion was the junior calf of Delbert Keir, the senior and grand champion cow was the entry of Henry Meigs, and the reserve grand championship was won by Wilbur Seipt.

The 4-H entries were of high caliber, and the 4-H junior championship was won by Lynn Keir. Linda McClure's entry was the 4-H champion, with the Lynn Keir heifer reserve 4-H champion.

Delbert Keir, Ulster Farm, won the premier breeder award.

Westmoreland County, Pa., Show

August 20

JUDGE: John Walker, Clarion County Agent.

An interesting part of this County Fair was the attractive Golden Guernsey booth of Rathgeb's Dairy of Greensburg.

JUNIOR AND GRAND CHAMPION FEMALE
Entry, Howard Riddle.
SENIOR CHAMPION FEMALE
Entry, William Stoneman.
RESERVE CHAMPION FEMALE
Entry, Donna Riddle.
JUNIOR HEIFER CALF
Entry, George Altman.
SENIOR HEIFER CALF
Entry, Howard Riddle.
HEIFER, 1 YEAR AND UNDER 18 MONTHS
Entry, George Altman.
HEIFER, 18 MONTHS AND UNDER 2 YEARS
Entry, George Altman.
COW, 2 YEARS AND UNDER 3
(Not in milk)
Entry, Walter Lash.
COW, 2 YEARS AND UNDER 3
(In milk)
Entry, William Stoneman.
COW, 3 YEARS AND UNDER 4
Entry, William Stoneman.
COW, 4 YEARS AND OVER
Entry, William Stoneman.
BEST UDDERED COW
Entry, William Stoneman.
GET OF SIRE
William Stoneman.
PRODUCE OF DAM
Walter Lash.

4-H Show

GRAND CHAMPION FEMALE
Entry, Howard Riddle.
RESERVE CHAMPION FEMALE
Entry, Donna Riddle.
SENIOR HEIFER CALF
Entry, Howard Riddle.
HEIFER, 1 YEAR AND UNDER 18 MONTHS
Entry, Connie Stoneman.
HEIFER, 18 MONTHS AND UNDER 2 YEARS
Entry, Leonard McChesney.
COW, 2 YEARS AND UNDER 3
Entry, Connie Stoneman.

FFA

HEIFER, 18 MONTHS AND UNDER 2 YEARS
Entry, Glenn Lewis.
AGED COW
Entry, Robert Noll.

MICHIGAN DISTRICT PARISH SHOWS

Southwestern

Berrien Springs, August 1

JUDGE: Clinton E. Meadows, Michigan State University, East Lansing.

68 Head Shown

EXHIBITORS: F. W. Bruce and Son, Berrien Center; Dickey and McCallum, Galien; Dick Hill, Niles; Dean Hudson, Berrien Center; Hudson Brothers, Berrien Center; Kay and Thomas Keller, Dowagiac; Charles Miltenberger, Niles; C. H. Smith and Son, Galien; Rex Smith, Galien; Clarence H. Villwock and Sons, Niles; Donald P. Villwock, Niles; Paul E. Villwock, Niles; Neladene Ward, Dowagiac; Jean and Russell Wright, Galien; Lee Young, Dowagiac; Andrew Zech, Berrien Springs.

SENIOR AND GRAND CHAMPION BULL
Hillview Flash, Andrew Zech.
RESERVE GRAND CHAMPION BULL
Meadow Lane Jud, Paul E. and Clarence Villwock.
JUNIOR CHAMPION BULL
Sagamore Happy, Russell Wright.
SENIOR AND GRAND CHAMPION FEMALE
Meadow Lane Ledella, Hudson Brothers.
RESERVE GRAND CHAMPION FEMALE
Meadow Lane Leda, Hudson Brothers.
JUNIOR CHAMPION FEMALE
Meadow Lane Twinkle, Dean Hudson.
JUNIOR BULL CALF
Meadow Lane Penrod, Hudson Brothers.
SENIOR BULL CALF
Hillview Toby, Andrew Zech.
BULL, 1 YEAR AND UNDER 2
Sagamore Happy, Russell Wright.
BULL, 2 YEARS AND OVER
Hillview Flash, Andrew Zech.
JUNIOR HEIFER CALF
Hillcrest S. Nanny, Dick Hill.
SENIOR HEIFER CALF
Hillview Sallyanna's Judy, Andrew Zech.
HEIFER, 1 YEAR AND UNDER 18 MONTHS
Westwind Lyla, F. W. Bruce and Son.
HEIFER, 18 MONTHS AND UNDER 2 YEARS
Meadow Lane Twinkle, Dean Hudson.
COW, 2 YEARS AND UNDER 3
(Not in milk)
Meadow Lane Patricia, Hudson Brothers.
COW, 2 YEARS AND UNDER 3
(In milk)
Westwind Pansy, F. W. Bruce and Son.

COW, 3 YEARS AND UNDER 4
Meadow Lane Ledella, Hudson Brothers.
COW, 4 YEARS AND UNDER 5
Meadow Lane Lola, Hudson Brothers.
COW, 5 YEARS AND OVER
Meadow Lane Leda, Hudson Brothers.
COW, 10 YEARS AND OVER
Maple Lawn Farm Julamae, Rex Smith.
BEST UDDERED COW
Adaline of Pleasant View, Andrew Zech.
JUNIOR GET OF SIRE
Andrew Zech on get of Hillview Flash.
SENIOR GET OF SIRE
Hudson Brothers on get of Meadow Lane Nobleman.
PRODUCE OF DAM
Hudson Brothers on produce of Meadow Lane Leda.
BEST THREE FEMALES
Hudson Brothers.
THREE GENERATIONS
Hudson Brothers.
JUNIOR JUDGING CONTEST
Ross Rockenbaugh, Cass County.

Saginaw Valley

Saginaw, August 3

JUDGE: James A. Fish, Hickory Corners, Mich.

62 Head Shown

EXHIBITORS: Lloyd Buck and Son, Freeland; David and Nancy Buck, Freeland; Elmer Frahm and Son, Frankenmuth; Suzanne, Waldo and Walter Garner, Vassar; Edwin Goodman, Hemlock; Lyle, Roy R. and Walter Jackson, Caro; Ronald Shepard, Hemlock; Dale and David Smith, Hemlock; Osbern and Robert Thurlow, Midland; Betty Jo, Nancy and Warren E. Watson, Hemlock.

SENIOR AND GRAND CHAMPION BULL
Ruby's Levity of Sunny Lane, Lloyd Buck and Son.
JUNIOR CHAMPION BULL
Sunny Lane Maxim's Honor, Lloyd Buck and Son.
SENIOR AND GRAND CHAMPION FEMALE
Elmwood Melba's Emory, Elmer Frahm and Son.
JUNIOR CHAMPION FEMALE
Claw Acres F. Carna, Walter and Lyle Jackson.
BULL CALF, UNDER 1 YEAR
Sunny Lane Maxim's Honor, Lloyd Buck and Son.
BULL, 1 YEAR AND UNDER 18 MONTHS
Meadow Lane Leda's Rex, Lloyd Buck and Son.
BULL, 18 MONTHS AND UNDER 2 YEARS
Elmwood's M. Dick, Elmer Frahm and Son.
BULL, 2 YEARS AND OVER
Ruby's Levity of Sunny Lane, Lloyd Buck and Son.
SENIOR HEIFER CALF
Elmwood's Gertrude, Elmer Frahm and Son.
HEIFER, 1 YEAR AND UNDER 18 MONTHS
Claw-Acres F. Susie, Walter and Lyle Jackson.
HEIFER, 18 MONTHS AND UNDER 2 YEARS
Claw Acres F. Carna, Walter and Lyle Jackson.
COW, 2 YEARS AND UNDER 3
Elmwood Emory's Lynn, Elmer Frahm and Son.
COW, 3 YEARS AND UNDER 4
Sunny Lane's Lucy, Lloyd Buck.
COW, 4 YEARS AND UNDER 5
Claw Acres Jean, Roy R. Jackson.
AGED COW
Elmwood Melba's Emory, Elmer Frahm and Son.
BEST UDDERED COW
Elmwood Emory's Lynn, Elmer Frahm and Son.
GET OF SIRE
Elmer Frahm and Son on get of Lyrene King's Emory.
PRODUCE OF DAM
Elmer Frahm and Son on produce of Elmwood's Royal Cleopatra.
BEST THREE FEMALES
(Bred and owned by exhibitor)
Elmer Frahm and Son.

Junior Show

SENIOR AND GRAND CHAMPION FEMALE
Two's Butterfinger, Walter Garner.
JUNIOR CHAMPION FEMALE
Entry, Nancy Watson.
JUNIOR HEIFER CALF
Entry, Nancy Watson.
SENIOR HEIFER CALF
Entry, David Buck.
HEIFER, 1 YEAR AND UNDER 18 MONTHS
Entry, Ronald Shepard.
HEIFER, 18 MONTHS AND UNDER 2 YEARS
Watson's Mactor Bluebell, Betty Jo Watson.
COW, 2 YEARS AND OVER
Two's Butterfinger, Walter Garner.
JUNIOR SHOWMANSHIP
Suzanne Garner.

Thumb District

Imlay City, August 5

JUDGE: James A. Fish, Hickory Corners, Mich.

50 Head Shown

EXHIBITORS: James Beresford, Metamora; H. H. Colby, Romeo; Richard Deleekta, Allenton; Elmer Frahm and Son, Frankenmuth; John Plagens, Memphis; Harry Wilcox, Imlay City.

JUNIOR AND GRAND CHAMPION BULL
Leader's Buddie of East View, John Plagens.
SENIOR CHAMPION BULL
Elmwood Melba's Master, Elmer Frahm and Son.
SENIOR AND GRAND CHAMPION FEMALE
Elmwood Emory's Melba, Elmer Frahm and Son.
JUNIOR CHAMPION FEMALE
Leader's Deberal of East View, H. H. Colby.
BULL CALF, UNDER 1 YEAR
East View Leader's Billy, John Plagens.
BULL, 1 YEAR AND UNDER 18 MONTHS
Leader's Buddie of East View, John Plagens.
BULL, 18 MONTHS AND UNDER 2 YEARS
Elmwood's M. Dick, Elmer Frahm and Son.
BULL, 2 YEARS AND UNDER 3
Elmwood Melba's Master, Elmer Frahm and Son.
BULL, 3 YEARS AND OVER
Elmwood Emory's Mahomet, Elmer Frahm and Son.
HEIFER CALF, UNDER 1 YEAR
Elmwood Gertrude, Elmer Frahm and Son.
HEIFER, 1 YEAR AND UNDER 18 MONTHS
Colby's Honey, H. H. Colby.
HEIFER, 18 MONTHS AND UNDER 2 YEARS
Leader's Deberal of East View, H. H. Colby.
COW, 2 YEARS AND UNDER 3
Elmwood Emory's Lyn, Elmer Frahm and Son.
COW, 3 YEARS AND UNDER 4
Elmwood's B. Martte, Elmer Frahm and Son.
COW, 4 YEARS AND OVER
Elmwood Emory's Melba, Elmer Frahm and Son.
JUNIOR GET OF SIRE
John Plagens on get of Colby's Leader.
SENIOR GET OF SIRE
Elmer Frahm and Son on get of Lyrene King's Emory.
PRODUCE OF DAM
Elmer Frahm and Son on produce of Elmwood Royal Cleopatra.
BEST THREE FEMALES
Elmer Frahm and Son.

Junior Show

CHAMPION FEMALE
Colby's Qua Tessie, Richard Deleekta.
RESERVE CHAMPION FEMALE
King's Berry's M. Barbara, Harry Wilcox.
SENIOR HEIFER CALF
Colby's Qua Tessie, Richard Deleekta.
HEIFER, 18 MONTHS AND UNDER 2 YEARS
King's Berry's M. Barbara, Harry Wilcox.
COW, 2 YEARS AND OVER
Golden Lady of Wigersma Farm, Harry Wilcox.
SHOWMANSHIP
Richard Deleekta.

Grand Rapids

Marne, August 8

JUDGE: Edward Wright, Saginaw, Mich.

85 Head Shown

EXHIBITORS: Carl Dunn, Rockford; Arthur P. Edison, Grand Rapids; Robert Henning, Hudsonville; Lee, Lyle, David, Mary and Sally Hunsberger, Ionia; Harold Jenison, Jenison; Donald Kamps, Byron Center; Henry and Mary Ellen Modderman, Marne; Linda L. Pratt, Rockford; Herman Rader, Howard City; J. Roy and Elton Smith, Caledonia; Marcia Lou Solomon, Middleville; Oscar Weaver, Goshen, Ind.

SENIOR AND GRAND CHAMPION BULL
Lyrene Emory's Maestro, Lyle Hunsberger.
JUNIOR CHAMPION BULL
Lyrene Ben's Miles, Lyle Hunsberger.
SENIOR AND GRAND CHAMPION FEMALE
Lyrene Emory's Polly, Lyle Hunsberger.
JUNIOR CHAMPION FEMALE
Med-O-Bloom Sandra, J. Roy and Elton Smith.
BULL CALF, UNDER 1 YEAR
Lyrene Ben's Miles, Lyle Hunsberger.
BULL, 1 YEAR AND UNDER 2
Springhill's Jared of Mabel, Arthur P. Edison.
BULL, 2 YEARS AND UNDER 3
Lyrene Emory's Maestro, Lyle Hunsberger.
AGED BULL
Yellow Creek S. Handy Man, Oscar Weaver and Harold Jenison.
JUNIOR HEIFER CALF
Silver Butterfly, Marcia Lou Solomon.
SENIOR HEIFER CALF
Med-O-Bloom Magar's Dinah, J. Roy and Elton Smith.
HEIFER, 1 YEAR AND UNDER 18 MONTHS
Golden Jewel, Marcia Lou Solomon.
HEIFER, 18 MONTHS AND UNDER 2 YEARS
Med-O-Bloom Sandra, J. Roy and Elton Smith.
COW, 2 YEARS AND UNDER 3
Lyrene Emory's Polly, Lyle Hunsberger.
COW, 3 YEARS AND UNDER 4
Lyrene Crusader's Agnes, Lyle Hunsberger.
COW, 4 YEARS AND UNDER 5
Riverdale R. Angiq, Henry and Mary Ellen Modderman.
GET OF SIRE
Lyle Hunsberger on get of Lyrene King's Emory.
PRODUCE OF DAM
Lyle Hunsberger on produce of Lyrene Peggy.
BEST THREE FEMALES
Lyle Hunsberger.
DAIRY HERD
Lyle Hunsberger.

Southeastern

Jackson, August 15

JUDGE: Frank Gendron, Michigan State University, East Lansing.

74 HEAD SHOWN

EXHIBITORS: Duane, Eunice and Harold Dancer, Jackson; Knuth Brothers, Albion; Lloyd Parks, Bronson; Kenneth R. Vogt, Albion.

JUNIOR AND GRAND CHAMPION BULL
Lyrene Wistar's Sampson, Harold Dancer.
SENIOR AND GRAND CHAMPION FEMALE
Cowham Farms Imperial Chum, Harold Dancer.
JUNIOR CHAMPION FEMALE
Cowham Farms Melba's Gail, Duane and Eunice Dancer.
BULL CALF, UNDER 1 YEAR
Cowham Farm Imperine Lyle, Duane and Eunice Dancer.
BULL, 1 YEAR AND UNDER 18 MONTHS
Lyrene Wistar's Sampson, Harold Dancer.
JUNIOR HEIFER CALF
Wal Green Joyce, Kenneth R. Vogt.
SENIOR HEIFER CALF
Cowham Farms Imperial Lou, Duane and Eunice Dancer.
HEIFER, 1 YEAR AND UNDER 18 MONTHS
Cowham Farms Melba's Gail, Duane and Eunice Dancer.
HEIFER, 18 MONTHS AND UNDER 2 YEARS
Cowham Farms Imperial Terry, Harold Dancer.
COW, 2 YEARS AND UNDER 3
(Not in milk)
Cowham Farms Imperial Chum, Harold Dancer.
COW, 2 YEARS AND UNDER 3
(In milk)
Ridgedale Sequent's Miss Sue, Lloyd Parks.
COW, 3 YEARS AND UNDER 4
Springhill's Colonel's Belle, Knuth Brothers.
COW, 4 YEARS AND UNDER 5
Springhill's Royal Thelma, Knuth Brothers.
GET OF SIRE
Harold Dancer on get of Meadow-Gold Imperial Supreme.
PRODUCE OF DAM
Duane and Eunice Dancer on produce of Cowham Farms Merrie Gail.
COUNTY HERD
Jackson County.
SHOWMANSHIP
Lloyd Curtis, Springport.
JUDGING CONTEST WINNERS
4-H—Mike Zech, Berrien Springs.
Men—Lloyd Curtis.
Women—Mrs. Lloyd Parks, Bronson.

Chester County Guernsey Show

BY D. C. WYLIE, JR.

APPROXIMATELY 200 interested people attended the annual Chester County Guernsey show, sponsored by the Chester County Guernsey Cattle Club, held on August 26 at the Fairgrounds, Chester, South Carolina. Fifty-nine head were exhibited by 4-H Club members and local farmers. C. C. Brannon, Associate Professor of Dairying at Clemson College, judged the show. Although in numbers the show was not as large as some years, it was the general feeling that the quality of animals was good all down the line. Grand championship went to R. M. Reid, Richburg, on a four-year-old daughter of Mulhocaway Butterfat Chester, in service in the Chester Stud. The junior champion, a daughter of Mulhocaway Butterfat Rebel, that is also in service in the Chester Stud, was shown by a 4-H Club member, Larry Stroud, Sunshine Farm, Great Falls.

Gwindale Farm, owned by J. H. Gwin and Sons, Blackstock, showed the first place junior calf. First place senior calf was shown by Leon Clark, Lowrys. Hazelwood Farm, Chester, showed the first place junior yearling, and Larry Stroud's junior champion was the first place senior yearling. In a real good class of 11 two-year-olds, Tookie Oates, Chester, took first place with a daughter of Dunwalke R. Ambassador. Fields Hayes, Chester, showed the first place three-year-old, and R. M. Reid's senior champion was first four-year-old, with Gwindale Farm having the first aged cow.

Jimmy Simpson, Lando, was first in the fitting contest, and Carolyn Reid, Richburg, was first in the showmanship contest.

Tri-State Show

BY J. W. MCCLAIN

THE annual show sponsored by the Tri-State G. B. A. was held on August 15 at the Sales Pavilion, Bristol, Tennessee-Virginia. A total of 103 head were exhibited, the largest number and best quality in the history of this show. Rowland Beauvais, manager of Holliknoll Farms, Franklin, Va., was the judge and he did an excellent job. Trophies were awarded by the Bristol Chamber of Commerce to the owners of the grand champion, best uddered cow, best fitted animal and best showman.

James Blalock, Blountville, Tenn., exhibited the grand champion, Cumberland Springs Queen Ella. The first place aged cow and senior and reserve grand champion was Bayville Socute Delinda, shown by Helen Walker, Jonesboro, Tennessee. B. David Mitchell, Abingdon, Va., had the first place senior yearling and junior champion, Royal Meadow's Suzy. The second place aged cow, Holliknoll Bonds Ella, shown by Dwight Hunigan, Blountville, Tenn., was made reserve senior champion. B. David Mitchell had the first place junior yearling and best fitted animal. Betty Shipley, Kingsport, Tenn., was the best showman.

Sooner State Dairy Show

Enid, Okla., August 26

JUDGE: Dr. E. R. Berousek, Oklahoma State University, Stillwater.

55 Head Open Show—86 Head Junior Show

EXHIBITORS: Karen Bassett, Guthrie; Jean Claire Griggs, Mustang; Al Geurkink, Ardmore; Earl Geurkink, Enid; Darrell B. Hager, Aline; Olin Hager and Sons, Aline; Vergil Lorenz, Jr. and Sr., Hitchcock; I. G. Poindexter, Pond Creek; Dean Seebeck, Choctaw; Tom Cooper Farm, Ardmore.

SENIOR AND GRAND CHAMPION BULL
Gaylord's Tycoon Autocrat, Olin Hager and Sons.
JUNIOR CHAMPION BULL
Poindexter's Mistress Le Dorian, I. G. Poindexter.
SENIOR AND GRAND CHAMPION FEMALE
Oven's Princess Vesta, Earl Geurkink.

Mrs. Ray Gonterman, secretary of the Oklahoma G. B. A., presenting silver jug to Earl Geurkink, Enid, Okla., owner of the senior and grand champion female at the Sooner State Dairy Show, Oven's Princess Vesta.

JUNIOR CHAMPION FEMALE
John Potts Count Lady, Jean Claire Griggs.
BULL CALF, UNDER 1 YEAR
Poindexter's Mistress Le Dorian, I. G. Poindexter.
BULL, 1 YEAR AND UNDER 18 MONTHS
Red Hill Hi-Note, Vergil Lorenz, Jr.
BULL, 18 MONTHS AND UNDER 2 YEARS
Gaylord's Tycoon Tumbler, Dean Seebeck.
BULL, 2 YEARS AND OVER
Gaylord's Tycoon Autocrat, Olin Hager and Sons.
HEIFER CALF, UNDER 1 YEAR
Sweet Brenda, Karen Bassett.
HEIFER, 1 YEAR AND UNDER 18 MONTHS
John Potts Count Lady, Jean Claire Griggs.
HEIFER, 18 MONTHS AND UNDER 2 YEARS
Geurkink's Caroline, Al Geurkink.
COW, 2 YEARS AND UNDER 3
Oven's Princess Vesta, Earl Geurkink.
COW, 3 YEARS AND UNDER 4
Red Hill Verity, Vergil Lorenz, Jr.
COW, 4 YEARS AND UNDER 5
Red Hill Vendora, Vergil Lorenz, Jr.
COW, 5 YEARS AND UNDER 10
Hominy Hill Musical Vennie, Vergil Lorenz, Jr.
COW, 10 YEARS AND OVER
Cooper's Important, Tom Cooper Farm.
BEST UDDERED COW
Red Hill Vendora, Vergil Lorenz, Jr.
JUNIOR GET OF SIRE
Karen Bassett on get of Oven's Lassie York.
GET OF SIRE
Tom Cooper Farm on get of Cooper Piper Fra-Mar Harty.
PRODUCE OF DAM
Vergil Lorenz, Jr.
DAIRY HERD
Vergil Lorenz, Jr.
TYPE-PRODUCTION CLASS
Vergil Lorenz, Sr.

Junior Show

GRAND CHAMPION FEMALE
Red Hill Verity, Vergil Lorenz, Jr.
JUNIOR CHAMPION FEMALE
John Potts Count Lady, Jean Claire Griggs.
HEIFER CALF, UNDER 6 MONTHS
Plainview V. Adella, Vergil Lorenz, Jr.
HEIFER CALF, 6 MONTHS AND UNDER 12
Sweet Brenda, Karen Bassett.
HEIFER, 1 YEAR AND UNDER 18 MONTHS
John Potts Count Lady, Jean Claire Griggs.
HEIFER, 18 MONTHS AND UNDER 2 YEARS
Bermuda Valley Trixie, Darrell B. Hager.
COW, 2 YEARS AND UNDER 3
Red Hill Verla, Vergil Lorenz, Jr.
COW, 3 YEARS AND UNDER 4
Red Hill Verity, Vergil Lorenz, Jr.
COW, 4 YEARS AND OVER
Red Hill Vendora, Vergil Lorenz, Jr.

Tomorrow's Dairymen

Parke County 4-H Fair

By Robert E. Jones

For the first time in many years, Guernsey breeders had the largest exhibit at the Parke County 4-H Fair, held at Rockville, Ind., on August 12. Professor Blaine Crowl, Purdue University, served as official judge.

There were only two bull classes, and Judge Crowl selected the first place senior calf, shown by Cecil Bosstick, Rosedale, as the grand champion bull. Cathy Taylor, Rosedale, showed the reserve grand champion bull.

Competition was keen for junior championship between the first place senior heifer calf, shown by Karen Bosstick, Rosedale, and the winner of the junior yearling class, shown by Phil Cosby, Rockville. However, the junior championship went to the first place senior calf, shown by Karen Bosstick. Miss Bosstick also showed her first place three-year-old to senior and grand championship.

A feature of the Parke County 4-H Fair is a fitting and showmanship contest for 4-H'ers showing their first-year projects. Irene Hendricks won both of these awards.

Following is a list of all first-place winners: Cathy Taylor, junior bull calf; Cecil Bosstick, senior bull calf; Judy Thompson, junior heifer calf; Karen Bosstick, senior heifer calf; Phil Cosby, junior yearling heifer; Max Cosby, senior yearling heifer; Karen Bosstick, two-year-old heifer, three-year-old cow and four-year-old cow; Charles Taylor, produce of dam; Cecil Bosstick, dairy herd and the senior get of Golden Grange P. Corporal.

Oklahoma Junior Heifer Sale

By Ballard K. Bennett

In an effort to provide good quality heifers for junior breeders, the Oklahoma G. B. A., in cooperation with the Extension Division of Oklahoma State University, held a Junior Heifer Sale at Stillwater on July 13. Eleven good heifers were consigned by Oklahoma breeders and sold for a total of $2,350, an average of $213.64. Top of the sale, Cooper's Doubles I. Rose, consigned by Tom Cooper Farm, Ardmore, a heifer that will show as a senior calf this fall, brought $280 from Jerry Frech, Carmen.

Guerkink's Count's Roberta, consigned by Al Geurkink, Ardmore, sold for $265 and was purchased by Dean Seebeck, Choctaw. "Roberta" will show as a senior heifer calf. Third top was a tie between a very growthy junior heifer, Imperialist Belinda, consigned by O. T. Miller, Stillwater, and Gaylord's Factor's Admiration, consigned by E. K. Gaylord, Oklahoma City. These heifers sold for $260 each. "Belinda" was purchased by Carolyn Ratliff, Red Rock, while "Admiration" was purchased by Terry McLaury, Cushing.

Much credit for the success of the sale is due the Payne County Agent, Lester Smith, who arranged for the sale grounds and a tasty luncheon, which was provided by the Stillwater Chamber of Commerce. Lloyd Stinnett and his capable staff of extension workers were on hand to give aid where needed. A local auction company handled the selling and clerked the sale, and E. R. Berousek read the pedigrees.

College Students Demonstrate Breed Exhibits At Fairs

By C. W. Robinson

For several years, California has had a well-rounded livestock judging conference program—possibly patterned after the Guernsey judging conferences which have been a feature of breed activities in the West for longer than any other breed event. Judges and officials of fairs have attended the Guernsey events in California for many years, and found some things they liked.

The net result has been the establishment of an annual Livestock and Dairy Cattle Judging Conference, supervised and sponsored by the State Division of Fairs and Expositions, the Western Fairs Association, and the Purebred Dairy Cattle Association. These organizations have fortunately had the active participation of the University of California, at Davis, Fresno State College, at Fresno, and California State Polytechnic College, at San Luis Obispo. The three educational institutions rotate as hosts for the event each year, and they vie in offering facilities, livestock, and new ideas for improvement of the livestock departments at the fairs.

The fact that the attendance includes many fair managers and directors, some of whom also take part in the judging, helps to introduce new ideas on the exhibition of livestock to the fair circuit. On each campus, the faculty goes out and borrows breeds or types of livestock that are not suitably represented in the college herds and flocks, which makes for a complete and well-balanced program of judging.

The colleges also call on their student groups for a lot of work. The students not only fit and show the livestock, but they learn some of the details of show management. A good example of student participation was seen at the Judging Conference this year at Cal Poly, when 50 judges took part in the dairy cattle division alone.

One student group took on the added project of installing an individual's herd's hospitality and rest booth with one string in the show barn. It demonstrated how the double stall can be made an attractive and hospitable part of the show string, at the same time featuring promotion of the herd bloodlines of the breed involved. They displayed the performance of the College's Reserve All-American Best Three Females, and its Honorable Mention Get of Sire.

Don Morelli, Tom Nunes, Dahl Waters, Darrel Zerger and John Peterson, Specialists in three breeds in their home herds, took charge of displaying

These smiling faces reflect how well pleased these youngsters are with their new heifers purchased in the 1959 Oklahoma Junior Heifer Sale at Stillwater on July 13.

this Guernsey show string and maintaining its hospitality booth.

Then, in the end of the barn facing the judging arena, another group of students built a breed booth, also for the Guernsey breed, to show how local breed associations could help make the fair attractive to visitors. Dan Doran, a Washington Guernsey man; Reg Gomes, a Hanford Holstein man, and Ted Gashler, a Brown Swiss breeder from San Jose—all dairy husbandry majors—combined their talents to provide this breed booth project. Reg Gomes came up with the theme of the exhibit, which was a Rube Goldberg-like laboratory assembly of test tubes and equipment for the manufacture of synthetic milk, backed by a display placard reading: "THEY SAID IT COULDN'T BE DONE—IT CAN'T! Milk Will Never Be Produced Anywhere But In The Cow. Golden Guernsey Milk From Golden Guernsey Cows." Local breed associations would do well to set up exhibits *almost* as good as these students prepared.

Some other dairy husbandry majors who prepared cattle, showed them, ran the lines, stayed up all night, and generally kept a smooth Conference going, were Howard Beach and Ray Danielson with the Guernsey cattle, Neil Bono and Jerry Day with the Holsteins, Paul Sullivan and Dexter Reeder with the Jerseys, Manuel Borges with the Ayrshires, and Tom Sharp and Carmen Polito with the Milking Shorthorns. Roberto Bonifaz is one of the South American students who will take home some knowledge of exhibiting and fair management through actual practice.

JERRY MARA, son of Mr. and Mrs. Jewel Mara, Decatur, Tex., was named top FFA Dairy Farmer at the 31st State Convention of the Texas Future Farmers of America. Jerry owns 13 registered Guernseys and has a milking herd of 76 cows. His highest producing cow is Meadow Lodge Sweet Klow, and she has won many ribbons for him in the show ring. Jerry is quite interested in developing his Guernsey herd on a newly acquired farm of 271 acres. His net worth is estimated to be nearly $30,000, and includes a new tractor and the latest milking equipment, a pipeline milking system, and a bulk tank. Eventually, we hope to see Jerry with a 100 per cent registered Guernsey herd.

Kristina Johnsen, Kelso, Wash., and Nettleton's Tinker, 4-H senior and grand champion of all divisions at the Columbia Empire Fair, Longview, Wash., on July 28. "Tinker" was recently purchased by William J. Wineberg, Vancouver, Wash., for $1,000.

Mercer County, Pa., 4-H Roundup and Field Day

THE Mercer County 4-H Roundup and Field Day was held at the farm of Dave Woods, Transfer, Pa., on August 25. First on the program was a tour of the farm and crops, and an inspection of the herd. This was followed by a wonderful picnic lunch.

After lunch, the following guests were introduced by President Tracey James: Harold Waha, County Agent; Norman Garber, Assistant County Agent; Ken Maxwell, Associate County Agent; Wade White, Director of Public Relations, Country Belle Dairy; Arthur Mulford, Golden Guernsey representative; Willard W. Walton, fieldman for Western Pennsylvania; Ted Richardson, reporter for the Sharon Herald; Mr. and Mrs. Arner of Butler County, from whom Dave Woods and several other breeders of this vicinity have purchased their foundation stock.

Following are the winners in the judging contest, which was judged by Wade White and Darwin Braund: Ladies, 1st, Mrs. Edna Ealy, Sharpsville, and 2nd, Mrs. Leroy Campbell, Grove City; juniors, 1st, Robert Marburger, Mercer, with Bill Cannon, Sharpsville, and Jim Minner, New Wilmington, tied for 2nd; men, tied for 1st place, Leon Hill, Sandy Lake, Louis Kiebler, Volant, and Victor Marburger, Mercer.

Golden Guernsey For 350 Campers

THE City of Philadelphia, Pa., supplied Golden Guernsey milk this summer to 350 campers enrolled at the William Penn Camp near Stroudsburg.

In a completely racially integrated recreation camp, the administration of Mayor Richardson Dilworth received 480 quarts of milk daily through a Golden Guernsey distributor. The milk bill at Camp William Penn approximated $3,000 a month.

VPI ENTERTAINMENT AN OBJECTIVE
Guernsey breeder, Carl Allen, and official judge, Cliff Knight, rest between classes.

GUERNSEY BREED BOOTH AT CAL POLY
Ag Journalism student, Phyllis Read, gets the story from Ray Danielson.

CLASS LEADERS

AR LEADERS

IDEAL'S SUPERIOR'S LULU
13556—829—Sr3—305—3x
5th Fat Production

Sire: Ideal's Superior.
S.: Gardenville Supreme.
D.: Ideal's Noranda's Susie.
Dam: Ideal's Standbest Lulu.
S.: Ideal's Standbest.
D.: Ideal's Traveller's Lulu.
B. & O.: Jacob Tanis, Augusta, N. J.
Born: March 12, 1955. Calved: Sept. 19, 1958.
Supervised by New Jersey Agricultural Experiment Station, New Brunswick, N. J.

LAKEWOOD F. QUEST
12209—680—Jr2—305—2x
3rd Fat Production

Sire: Forsgate Stimulus Superior.
S.: Caumsett Stimulus.
D.: Hagan Farms Merry Song.
Dam: LushAcres Hermes' Quest.
S.: Northern F. Hermes.
D.: Great Elm C. Ela.
B.: Lakewood Farm - Malcolm J. Boyle, Trustee, Mundelein, Ill.
O.: Norman B. Woolworth, Winthrop, Maine.
Born: July 29, 1956. Calved: Sept. 16, 1958.
Supervised by University of Maine, Orono, Maine.

LAUREL CLIFF F. DRUCY
15390—673—Sr2—365—2x
4th Milk Production

Sire: Western Glow Bella's Fame.
S.: Western Glow Royal Fame.
D.: Bellroyal of Aldarra.
Dam: Laurel Cliff Miss Drucy.
S.: Western Glow Achievement.
D.: Laurel Cliff Drucilla.
B. & O.: Frank Stone Loyd, Monroe, Va.
Born: Jan. 24, 1956. Calved: July 29, 1958.
Supervised by Virginia Polytechnic Institute, Blacksburg, Va.

HADDON'S J. TINA
20150—929—6yrs—365—2x
8th Milk Production

Sire: Fairlawn Actor's Jupiter.
S.: Fairlawn Peerless Actor.
D.: Fairlawn H. Erma.
Dam: Haddon's Ram Tess.
S.: Fritzlyn Ram Vagabond.
D.: Haddon's Trixie.
B.: Russell Prickett, Marlton, N. J.
O.: Atherton W. Hobler, Princeton, N. J.
Born: Dec. 19, 1951. Calved: July 30, 1958.
Supervised by New Jersey State College, New Brunswick, N. J.

HIR LEADER

PINE VISTA BARON'S JULIANA
13728—636—Jr2—HIR—305—2x
4th Milk Production

Sire: Nyala Baron's King.
S.: Douglaston Baron Kenyon.
D.: Douglaston Challenger's Tina.
Dam: Merit F. Julia.
S.: Bren Bern Mirthan's Francis.
D.: Sunny Lad's Judith S.F.
B. & O.: Gilbert R. Farrington, West Willington, Conn.
Born: May 5, 1956. Calved: Oct. 6, 1958.
Supervised by University of Connecticut, Storrs, Conn.

Twelfth Annual NAAB Convention

THE twelfth Annual Convention of the National Association of Artificial Breeders was held in Atlantic City, N. J., August 30 to September 2. Over 600 people from almost all states in the United States, Canada, Greece, Guatamala, Japan, and Jamaica attended.

The convention got under way with a get-acquainted hour Sunday evening, where guests had an opportunity to meet in good fellowship and examine Educational and Commercial exhibits and a display of publications. Special interest groups had an opportunity to meet separately on the first morning of the convention.

The formal convention got under way on Monday afternoon with a call to order by A. H. Forsythe, President of the New Jersey Cooperative Breeders' Association. Frank Wright, Extension Dairyman from Rutgers, The State University of New Jersey, gave the invocation. Dr. John W. Bartlett, Chairman of the Dairy Department at Rutgers, welcomed the group to the state on behalf of Governor Robert B. Meyner, and followed his welcoming address with a talk on, "Twenty-one Years" of artificial breeding in America.

The audience was very receptive to a talk presented by Francis Raymayley, of American Cyanamid, which he chose to entitle, "Looking Ahead—What Should We Expect." His talk emphasized the tremendous changes in agriculture which will inevitably be brought about by the desires and demands of an ever-increasing American population.

President Richard Kellogg, Columbus, Ohio, presided over the presentation of the various committee reports, which included a report by the Executive Secretary, Dr. H. A. Herman, Columbia, Missouri.

Paul Heller, manager of the New England Cooperative Breeding Association, was chairman of the Tuesday morning session when reports were heard from the Semen Preservation Committee, and on proposed revisions of the by-laws, and proposed changes in the code of ethics.

Dr. John Almquist, Pennsylvania State University, gave a most informative and interesting talk on getting the most use out of our bulls.

A change of pace was injected into the program by Dr. Carrol Morong, Headmaster, Peddie School, Hightstown, N. J., who presented an inspiring talk on, "America's Greatest Asset." He designated this asset as the American citizen, with particular emphasis on the youth of America today.

A panel discussion on, "New Trends in Sire Evaluation," was moderated by Edward Oleskie, Extension Dairyman, Rutgers University. Panel members included Robert Rumler, of the Holstein-Friesian Association; Dr. Ed Legates, North Carolina State College; Dr. Ned Bayley, USDA, and Dr. Stanley Gaunt, University of Massachusetts.

One of the highlights of the convention was a most interesting report

(*Please turn to page 942*)

Board of Directors of NAAB: Bottom row, Lantz Womack, Louisiana ABC, asst. vice-president; Richard Kellogg, COBA, president; H. A. Herman, Columbia, Mo., NAAB Executive Secretary, and Charles Krumm, Southern Wisconsin Breeders Cooperative, vice-president. Standing, Earl Groff, Southeastern Penna. A. B. C.; Jay C. Harris, Evergreen Northwest Breeders, Inc.; Frank Heim, Michigan ABC, and Paul Heller, New England Selective Breeding Association.

Farm newscaster Lloyd Burlingham reports on why dairymen feed KAFF-A Milk Replacer

THE SECOND BEST REASON WHY THEY FEED KAFF-A

by Lloyd Burlingham

The *first* reason is obvious. Whenever I ask a dairyman his main reason for feeding Kaff-A Milk Replacer, he tells me, "Profit." His Kaff-A Milk Replacer costs him only a fraction of the value of the whole milk it replaces. But when I ask why he specifically chose Kaff-A, I get any of several answers.

Some dairymen mention Kraft's exclusive Kaff-A formula. They like the idea of predigested milk sugars and partially digested milk proteins to feed the rumen bacteria . . . for earlier roughage digestion.

Others say they prefer Kaff-A because they can also get the same formula in Kaff-A Booster Pellets. This way they reduce the risk of setbacks when changing over to solid feeds.

Still others give as their reason the fact that Kaff-A costs less than other milk replacers that don't come even close to what Kraft offers.

And many dairymen just remind me that Kaff-A is made by Kraft. They know Kraft as America's great producer of milk products and milk by-products. Reason enough right there for you to see your dealer about Kaff-A.

KaffA

KaffA

MADE BY KRAFT

KRAFT FOODS
AGRICULTURAL DIVISION

IT'S A "GOLDEN" OPPORTUNITY!

"Golden" is the right word to describe the extra profit I get from my **registered** Guernseys. Now I have a Golden Guernsey market and the extra returns far more than pay the cost of registration.

By bringing registrations up to date and culling-out the off-colored cows I'm off to a good start toward building for the future. Registration opens the door to golden opportunities today and throughout the future.

FOR THE "GOLD" OF TOMORROW!

Register APRIL calves now!

Next month it will cost you $1.00 extra to register your April calves as they become 8 months of age.

Save $1.00

Next April when these calves are 1 year of age it will cost you $3.00 more than today to register each one.

Save $3.00

Send completed application forms to . . .

THE AMERICAN GUERNSEY CATTLE CLUB

Peterborough, New Hampshire

GRANGER SALES CO.

E. M. GRANGER, JR., Sale Mgr. and Auctioneer

THOMPSONVILLE, CONN.

Phones { Office RIverview 5-4057
Home RIverview 5-4000

My life work has been the Auction Business — Managing and Selling Sales.

I can give you a complete, business-like Sale Management Service. I solicit your attention, and an interview will cost you nothing.

NAAB Convention . . .

(*Continued from page* 940)

on, "Artificial Insemination Around the World," by Enos J. Perry, retired Extension Dairyman of Rutgers University, who is fondly known as the father of the cooperative artificial insemination movement in the United States. Results were presented from questionnaires returned by 55 countries and summarized by Professor Perry, who indicated that over 21 million cows were bred artificially in these countries. The talk was further enhanced by Professor Perry's comments on these countries as a result of his past three years spent in Africa, South America and the Near East for the United States Operations Mission.

Among other orders of business were reports by representatives of the American Dairy Science Association, The Purebred Dairy Cattle Association, and the American Veterinary Medical Association. Committee reports were presented on sire health and management, sire recognition and resolutions.

Lindley Cook, former Director of Extension in New Jersey, now with Brookside Farm Laboratory, New Knoxville, Ohio, discussed, "Looking Back—Can We Profit By Past Experience." He said we have learned that we must continue to stress research and education in agriculture; we must see to it that men are professionally trained for farm operation, and we must strive to provide the large scale farmers of the future with adequate support from service organizations of vision and integrity.

The Annual Banquet was held on Wednesday evening, with over 450 people in attendance. Toastmaster for the occasion was the Honorable Phillip Alampi, Secretary of Agriculture in the State of New Jersey. The guest speaker was the Honorable Calvin D. Johnson, Assistant to the Vice-President, Remington Rand, Division of Sperry Rand Corporation, Washington, D. C. Among awards presented were those won by COBA News, of the Central Ohio Artificial Breeding Association, Olen V. Mann, Editor, and Herd Builders, by the Nebraska Artificial Breeding Association. The publications of these breeding associations won first place in Class A and Class B division of the Publication Contest.

Subscribe to the Journal

1 year	- -	**$2.00**
3 years	- -	**5.00**
5 years	- -	**7.00**

Wrong Move

DAIRY cows can "rough it" on stubble fields and picked corn fields when they have to—but you're nearly always the loser when they do.

Ervin Kurtz, of South Dakota's Agricultural Extension Service, says dairymen who turn their cows out on this kind of roughage in order to conserve the stored winter feed supply are "practicing false economy."

"It's almost impossible for a cow to keep producing and still maintain her body weight on this type of feeding," he says. "In almost every case, the cost of a *good* ration more than pays for itself through increased milk production."

The specialist says dairymen will be able to keep milk production a paying proposition if they remember a couple of important things when they work out their fall ration:

1. The ration should contain the most digestible nutrients possible at the least cost.

2. It should provide adequate protein—also at minimum cost.

"Since roughage gives the most nutrients for your money, feed your cows all they'll eat," is the advice of the extensionist.

By getting as much protein as you can from roughage, you save on expensive protein supplements. The amount of supplement to use is determined by the protein content of the roughage.

Supplements are a good investment only as long as the extra milk produced returns more than the cost of the concentrate, Kurtz says.

(New Holland Grassland News)

New Jersey State Fair

Trenton, N. J., September 23

JUDGE: Harold Verity, Clinton, N. J.

67 Head Shown

EXHIBITORS: Olive P. Baker, Sparks, Md.; Belle Terre Farms, Inc., Freehold; Ellen Bennett, Sparks, Md.; Landis Blackford, Jr., Newton; Betty Jane Coleman, Stockton; Paul J. Krasovec, Whitehouse Station; Belford Moore, Elmer; Gardner Preston, Fallston, Md.; Warren Queripel and J. Norman Leedom, New Hope, Pa.; F. Nelson Wardell, Freehold; Philip and Robert A. Yetter, Newton.

JUNIOR AND GRAND CHAMPION BULL

Wardell's Count's Noble, F. Nelson Wardell.

SENIOR CHAMPION BULL

Belle Terre Butterfat Adonis, Belle Terre Farms, Inc.

RESERVE GRAND CHAMPION BULL

McDonald Farms Rival Admiral, Warren Queripel and J. Norman Leedom.

SENIOR AND GRAND CHAMPION FEMALE

Mulhocaway Lovely Sprite, Belle Terre Farms, Inc.

RESERVE GRAND CHAMPION FEMALE

Family Hill C. S. Stell, Ellen Bennett.

JUNIOR CHAMPION FEMALE

Wardell's Lone Lucy, F. Nelson Wardell.

BULL CALF, UNDER 1 YEAR

Wardell's Count's Noble, F. Nelson Wardell.

A Perfect Pair

RED ROSE AND YOUR DAIRY HERD

Red Rose Dairy Feeds and your herd go together perfectly to promote better health and increased milk production. From calf to cow, Red Rose Dairy Feeds are an important part of the answer to profitable dairying. Ask your feed dealer today about the complete Red Rose Dairy Feeding Program.

RED ROSE
GUARANTEED FEEDS
JOHN W. Eshelman & SONS
ESTABLISHED 1842
LANCASTER, PA. • YORK, PA. • CIRCLEVILLE, OHIO
TAMPA, FLA. • SANFORD, N.C. • CHAMBLEE, GA.

Distributed: Maine to Florida; Ohio to the Atlantic

BUZZ GAREY

PRIVATE TREATY AND DISPERSAL SALES

Your order to buy is solicited. Regardless of size, your order will receive prompt attention.

List your cattle — one or a herd — in "Buzz Garey's Market Letter", mailed monthly. This has proved to be an effective medium for buying or selling at private treaty.

Our dispersal service has the personal interest and attention that will produce the best results for you. It is a complete service — cattle, equipment, and farm.

Call or write: **BUZZ GAREY**

100 Walnut Lane, Morrisville, Bucks County, Pa.

CYpress 5-2941

HOOF TRIMMING

Write

RALPH D. BACON

201 Front Street

Worcester, Mass.

Phone PLeasant 4-4181

Mention the Journal when answering advertisers

RUBBER KOW MATS

*SAVE BEDDING

*PROTECT COWS

*INCREASE PROFITS

MADE IN HOLLAND

GUARANTEED FOR 10 YEARS

Consult your dealer or mail order house—if not available write:

BRISTOL PRODUCTS, INC., SHELTON, CONN.

BULL, 1 YEAR AND UNDER 18 MONTHS

Fairlawn Peer's Superb, Belle Terre Farms, Inc.

BULL, 18 MONTHS AND UNDER 2 YEARS

McDonald Farms Rival Admiral, Warren Queripel and J. Norman Leedom.

BULL, 2 YEARS AND UNDER 3

Belle Terre Butterfat Adonis, Belle Terre Farms, Inc.

HEIFER CALF, UNDER 1 YEAR

Gay Aspen of Belle Terre, Belle Terre Farms, Inc.

HEIFER, 1 YEAR AND UNDER 18 MONTHS (Not in milk)

Belle Terre Seth's Genie, Belle Terre Farms, Inc.

HEIFER, 18 MONTHS AND UNDER 2 YEARS (Not in milk)

Wardell's Lone Lucy, F. Nelson Wardell.

COW, 2 YEARS AND UNDER 3

Family Hill C. S. Stell, Ellen Bennett.

COW, 3 YEARS AND UNDER 4

Partridge C. Aquila, Belle Terre Farms, Inc.

COW, 4 YEARS AND UNDER 5

Partridge C. Albatross, Belle Terre Farms, Inc.

COW, 5 YEARS AND OVER

Mulhocaway Lovely Sprite, Belle Terre Farms, Inc.

BEST UDDERED COW

Glengeran Daylo's Bonny Belle, Belle Terre Farms, Inc.

JUNIOR GET OF SIRE

Belle Terre Farms, Inc., on get of Locust Grove Melinda's Seth.

GET OF SIRE

Belle Terre Farms, Inc., on get of Fairlawn Hornet's Constant.

PRODUCE OF DAM

Belle Terre Farms, Inc., on produce of Wilgorlan Farms Astor.

BEST THREE FEMALES (Any age, bred and owned by exhibitor)

Belle Terre Farms, Inc.

DAIRY HERD

Belle Terre Farms, Inc.

DISTRICT HERD

Belle Terre Farms, Inc., Betty Jane Coleman and F. Nelson Wardell.

Yesterday's Methods Cannot Be Used TO OBTAIN TODAY'S SUCCESS

* LET US HELP YOU TO DO THE RIGHT THING AT THE RIGHT TIME. THE CATTLE BUSINESS IS A GOOD BUSINESS.

Correctly Treat Mastitis
Successfully Diagnose Pregnancy
Deliver Calves Right—Wrong and Abnormal
Understand and Control Abortion
Successfully Artificial Inseminate
Diagnose and Treat Acetonemonia, Milk Fever
Keep Cows and Heifers Breeding

Double Your Net Income
Understand and Treat Vaginitis, Trichomoniasis
Remove Afterbirth Correctly
Have Nearly 100% Living Calf Crop Annually
Correct Sterility in Cows, Heifers and Bulls

● There's a student near you, write for his name. Talk with him about the Graham School. Write for School Catalog, IT'S FREE.

GRAHAM SCHOOL, INC.

Dept. G. J. Kansas City 6, Missouri 216 East Tenth Street

Wyoming County, N. Y., Fair

BY C. WETHERWAX

THE Wyoming County Fair was held at Pike, N. Y., during the last week of August, with Guernseys being judged on August 28. The Guernsey open class was capably handled by Thomas Cain, Avon, New York.

The 4-H showmanship was judged by Edgar Chapman and the 4-H animals were judged by Charles Rogers. The senior 4-H showmanship was won by a Guernsey boy, Walt Johnson, Silver Springs, and the 4-H grand champion cow was owned by John Marc Good, Perry.

Following is a list of first place winners:

SENIOR AND GRAND CHAMPION FEMALE

Hillcrest Pre Leader's Celia, Ronald Wetherwax, Wyoming.

JUNIOR AND RESERVE CHAMPION FEMALE

Larch Hollow Orchid, Fred and Bill Embury, Gainesville.

JUNIOR HEIFER CALF

Green Valley's Mogil, Priscilla Humphrey, Perry.

SENIOR HEIFER CALF

Hillcrest B. Gussie, Ronald Wetherwax.

HEIFER, 1 YEAR AND UNDER 18 MONTHS

Larch Hollow Orchid, Fred and Bill Embury.

HEIFER, 18 MONTHS AND UNDER 2 YEARS

Hillcrest Lola, Ronald Wetherwax.

COW, 2 YEARS AND UNDER 3

Larch Hollow Gail, Fred and Bill Embury.

COW, 3 YEARS AND UNDER 4

Maplewood B. Delight, Fred and Bill Embury.

COW, 4 YEARS AND OVER

Hillcrest Pre Leader's Celia, Ronald Wetherwax.

PRODUCTION AND TYPE

Hillcrest Noble's Catherine, Ronald Wetherwax.

GET OF SIRE

LaRue T. and Mary Hull, Castile, and Ronald Wetherwax on get of Argilla Bright Star's Brutus.

PRODUCE OF DAM

Fred and Bill Embury.

DR. JAMES WILLIAM COBBLE, University of Rhode Island animal and dairy husbandry department head, became the new associate dean of the College of Agriculture and associate director of the Rhode Island Agricultural Experiment Station on October 15. Dr. Cobble will fill the position left vacant on July 1 when Dr. William H. Wiley became Dean.

here for the first time anywhere— elegance with economy

Elegant Impala 4-Door Sport Sedan.

Here's new gem-bright beauty, new room to sprawl in and sit tall in. New lean-muscled engine economy, new spirit and silence in its going. For fineness of features, for precise craftsmanship—for all the things that make a car good to own—the '60 Chevrolet stands alone in its price field.

Just wait till you see it. Everything about the '60 Chevy, every styling accent, every engineering detail, has been polished and refined to a degree of perfection never before thought possible of a car in Chevrolet's price class.

Picture practicality and economy (there's even more of it in a new gas-saving V8!) combined with much of the luxury and hushed comfort usually associated with high-priced automobiles. That's Chevy for '60. Its overall effect is one of quiet elegance, a sophisticated new shape that embodies spacious inner dimensions. Space for long legs and broad shoulders, with sofa-wide seats and even more foot room for front seat passengers. Space that specializes in family travel!

Really, you have to see this one up close to appreciate its fine workmanship. You have to take a turn behind the wheel to know its astonishing smoothness and almost total absence of road hum and vibration. We'll admit our enthusiasm's showing just a bit—but once you've dropped into your dealer's we're sure yours will be, too. *There's nothing like a new car—and there's never been a new car like this '60 Chevrolet!* . . . Chevrolet Division of General Motors, Detroit 2, Michigan.

SUPERLATIVE

Impala Sport Coupe—one of 16 fresh-minted '60 Chevrolets you can choose from.

'60 CHEVROLET

NEAREST TO PERFECTION A LOW-PRICED CAR EVER CAME!

DUNN'S TOUR
1910 — 1959
HERD BROKERS
SELLING AGENTS
49th year of touring buyers to select top Guernseys, fresh cows, groups.

DUNN & HARWOOD
Sales Managers
Private — Public Sales
Cordaville, Mass.
Tel: Marlboro HUntley 5-0714
Schoharie, N. Y.
Tel. AXminster 58-165 or AX 5-7236

Strohmeyer & Carpenter, Inc.
PHOTOGRAPHERS OF ANIMALS
White Plains-Box 788-New York

"on the Sunny Side of the Arbuckles"

We Buy 'Em — We Sell 'Em
"on the Sunny Side of the Arbuckles"
Private Sales
Promotional Sales
Dispersal Sales and
Advisory Service
Mort Woods, Guernseys Since 1917
Box 187, Ardmore, Oklahoma

WESTON'S
ORIGINAL
LIFETIME
NECK TAG

The favorite of most stockmen, and the most copied tag on the market. Made of rustproof aluminum steel alloy (3½" long, 2¼" thick). Durable, lightweight, easy-to-see and stays bright. Chain is brightly finished steel with cadmium plated key ring fastener. Black numbers are baked on to last. Order your chain, tag and fastener sets now!
FREE: Key ring pliers with each order of 25 or more complete chains. Complete set with any numbers (1 to 100) $1.50

WESTON Manufacturing & Supply Co.
1933 Speer Boulevard, Denver, Colorado

FREE CATALOG
of
FAIR AND SHOW SUPPLIES

Thirty-two pages, illustrating hundreds of items needed for the proper fitting and grooming of your prize animals in the coming fair and show season.

Enjoy moneysaving prices, all from one source — NASCO — The International Agricultural Leaders' Supply House.

If you haven't received your *free* copy of NASCO'S Fair and Show Catalog No. 59, write today . . . then try our service! Prompt delivery — satisfaction guaranteed or money back.

Nasco Fair and Show Catalog No. 59 — 32 Pages, Fully Illustrated.

NASCO
FORT ATKINSON, WISCONSIN
National Agricultural Supply Co.

Merryman's 106th Sale

Timonium, Md., October 2

Sale managed by The Merryman Company, Sparks, Md.

SUMMARY:

55 Head	$15,575	Average $283.18
1 Bull	$155	
54 Females	$15,420	Average $285.56

Top Bull: QUARRY VALLEY'S PRIMATE $155
Sire: Flying Horse Royal's Phil
Dam: Quarry Valley Ambler's Pet
Consignor: Thomas R. O'Farrell, Westminster, Md.
Purchaser: LaVerne Kielholtz, Taneytown, Md.

Top Females: PLEASANT GROVE VABINA $600
Sire: Three D's Premier
Dam: Pleasant Grove Vicky
Consignor: Charles J. Spielman, Boring, Md.
Purchaser: Mary Jane Wharff, Woodbine, Md.

BELLE ACRES LABELLE $600
Sire: McDonald Farms Renown's Valet
Dam: Belle Acres Marie
Consignor: Manor Farms, Inc., Sparks, Md.
Purchaser: Edward M. Wharff, III, Woodbine, Md.

Other animals selling for $350 or more:

James D. Berry, Jr., Titusville, Pa.	
Sterling Georgette	$400
Rock Meadow Deborah	350
Donald Carroll, Sparks, Md.	
Wyno Bond's Adella	385
Mary Jane Wharff, Woodbine, Md.	
Woodacres Leader's Roycinda	350
Osborne Hill Emetta's Amy	390
Pleasant Grove Bobanina	440
Pleasant Grove Lisa	400

COBA Technicians Attend Annual Conference

By OLEN V. MANN

COBA technicians should be better able to serve dairymen in their areas as the result of a recent two-day conference held at the bull farm near Columbus.

A total of 133 technicians and wives from COBA's 57-county area attended. During the conference 10 technicians were awarded the 10,000-Cow Award. Those honored were: Harry Hill, Clinton County; Merle Moore, Mercer County; Paul Meredith, Highland-Ross-Pike Counties; Richard Bussey, Clark County; Edsel McLean, Carroll County; Carlos Harmon, Warren County; Kenneth Gillespie, Washington-Athens Counti s; Taylor Linsenmayer, Trumbull County; Dane Garman, Muskingum County, and Arnold Roberts, Franklin County.

This award was originated in 1953, and to date 71 technicians have received this high honor. To be eligible, a technician must have inseminated 10,000 first-service cows. The award is evidence that the technician is well experienced in breeding cows.

Master Saver Feeder

FOR HAY OR ENSILAGE
Model =15 15 Ft. Long $89.50
FREIGHT PREPAID
• PERMANENT
• ALL-METAL CONSTRUCTION
• CUTS YOUR FEED COST
• FEEDS 24 HEAD
Write for free illustrative folder
CENTRAL STATES SALES CO.
P. O. BOX 10222 DALLAS, TEXAS

Clip Farm Animals Regularly
Sunbeam STEWART CLIPMASTER ANIMAL CLIPPER

Powerful Motor Inside the Handle
CLIPS Cows, Horses Mules, Dogs, faster, better
Clip your animals faster, easier with the new Sunbeam Stewart Clipmaster animal clipper. Has quiet, more powerful air-cooled, ball-bearing motor inside Easy-Grip handle. **No. 51, $49.95** (Colorado & West, **$50.25**).

Sheep shearing attachment converts animal clipper into Shearing Machine which has year 'round use for the farm flock. **No. 31A,** complete with cutting blades **$34.65.**

Blades for Clipmaster Animal Clipper

Bottom Clipping Blade. Individually packed. Catalog **No. 84AU. $3.15.**

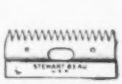

Top Clipping Blade, Individually packed. Catalog **No. 83AU. $2.65.**

Sunbeam CORPORATION
Dept. 159 5600 W. Roosevelt Rd., Chicago 50, Ill.
©S.C. ®Sunbeam, Stewart, Clipmaster, Shearmaster

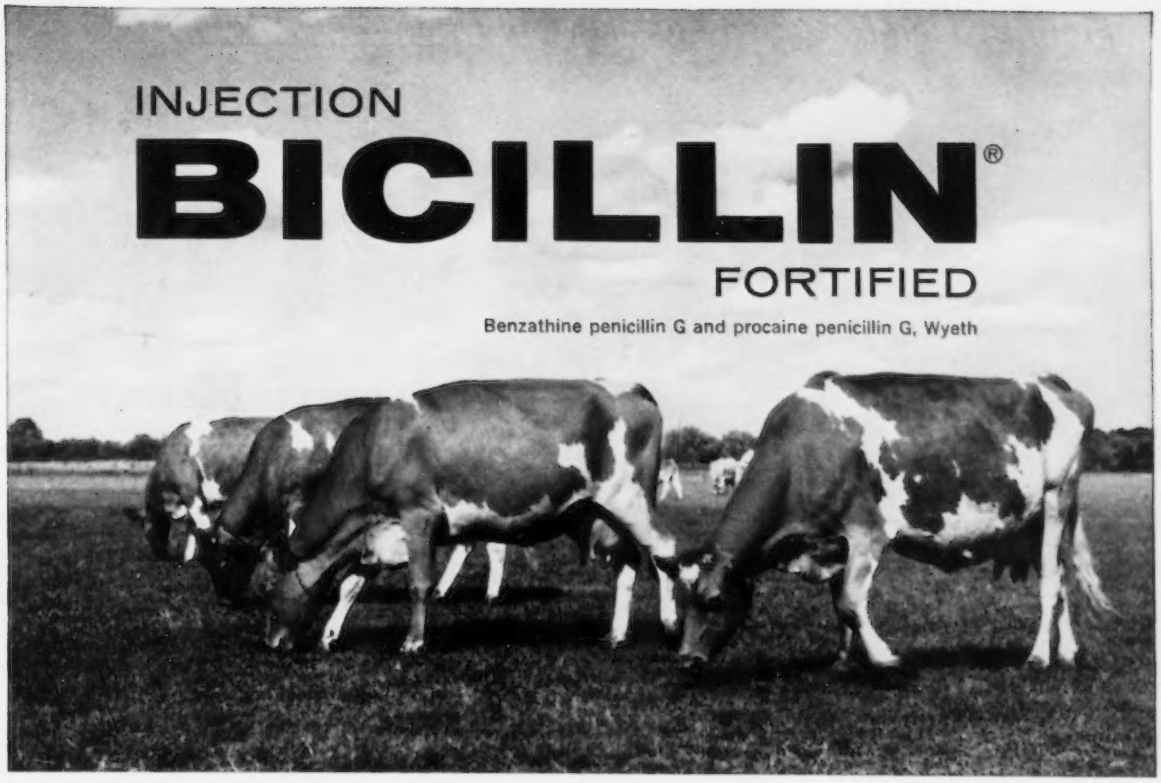

Fights these diseases two ways with these benefits

pneumonia, calf diphtheria, actinomycosis (lumpy jaw), foot rot, shipping fever, navel ill

high, immediate penicillin blood levels and long-lasting penicillin blood levels (5 to 6 days)

rapid spread of penicillin through the tissues to fight infection fast

maintenance of penicillin in the bloodstream to help prevent reinfections, relapses, and recurrences

economical treatment—*one injection provides dual action*

AVAILABLE:

INJECTION BICILLIN FORTIFIED 300, 150,000 units of BICILLIN and 150,000 units of procaine penicillin G per cc., in 10- and 50-cc. vials.

INJECTION BICILLIN FORTIFIED 600, TUBEX®, 300,000 units of BICILLIN and 300,000 units of procaine penicillin G in a 1-cc. TUBEX sterile-needle unit.

INJECTION BICILLIN FORTIFIED (2,400,000 units), 1,200,000 units of BICILLIN and 1,200,000 units of procaine penicillin G in a 4-cc. single-dose disposable syringe.

Protect your future with WYETH products!

Wyeth®

Philadelphia 1, Pa.

From Beacon Research—for cows of high production capacity

The New Improved Beacon
HI-SPEED DAIRY PROGRAM

for MORE MILK
GREATER RETURN *over feed cost*

Stabling time means a new feeding season is here. The *new* improved Beacon Hi-Speed Dairy Program provides scientific feeding schedules, planned according to the present production record of each cow. There is no set grain-to-milk ratio, which tends to underfeed the high producer and overfeed the low.

This is truly *precision* feeding designed to meet *changing nutrient requirements* – minimize production drop at stabling time. It is designed to feed out all of a cow's inherited production capacity for *more milk* and *greater return over feed cost.*

Check The Results

Cows at the Beacon Dairy Research Farm produced *up to* 3,724 lbs. more milk per cow, and *up to* $112 extra return over feed cost on the new program. Comparable roughage – excellent early-cut, heat-dried hay was fed both years.

Average figures, corrected to the mature equivalent basis, were as follows: 11 cows – 2 lactations 2x 305 da. ME.

New Program (1958 – average age 6-4)	18,347 lbs.
Old Program (1957 – average age 5-3)	16,885 lbs.
difference:	1,462 lbs.

Average increase per cow: 1,462 lbs.

On the average, each cow received 360 lbs. more grain on the new hi-speed program. Figuring grain at $4.20/cwt. and milk at $4.40/cwt. each cow on the new program returned an *average* of $49.20 more *above feed cost* than the already excellent results on the old program.

Average extra return above feed cost per cow: $49.20

What this means to you

Producers with cows of high production capacity can benefit from the new improved Beacon Hi-Speed Dairy Program – designed to more closely match the nutrient need with the amount of grain required for *inherited-production-capacity* feeding. It adds up to more milk and greater return.

Your Beacon Advisor has the answer

With his help, the benefits of *Hi-Speed Feeding* can be yours. He can help evaluate production capacity and roughage quality . . . and feed grain accordingly for *more milk – greater return over feed cost.* Invite him to visit your farm.

MAIL COUPON FOR FREE FEEDING GUIDES

The Beacon Milling Company, Cayuga, N. Y. Dept. GBJ-119
A division of Spencer Kellogg and Sons, Inc.

SEND FREE - with no obligation: Beacon Hi-Speed Dairy Program
- GRAIN FEEDING TABLES
- FRESH COW FEEDING GUIDE
- INDIVIDUAL RECORDS for 11 cows on test as described above

Name_____

Address or RFD_____

Town_____ State_____

☐ Check here if you wish your Beacon Advisor to call.

From the Virginias to Maine

BEACON FEEDS

BEACON – THE FEEDS WITH THE "NUTRIENT NICK"

THE BEACON MILLING COMPANY Headquarters: Cayuga, N. Y.
A division of Spencer Kellogg and Sons, Inc.

Four States Fair

Texarkana, Texas, September 16

JUDGE: C. H. Burton, Oklahoma State University, Stillwater.

53 Head Shown

Credit for the show is due largely to Ben Mizzell, president of the Texarkana Four States Fair, and A. P. Cox, genial Dairy Cattle Superintendent. Miller County Agent, John Measles, clerked the show, and ribbons were passed by Martha Hickerson.

EXHIBITORS: Clifford Burket, Vernon; Ruby and Carolyn Hanson, Texarkana, Ark.; J. T. Lively and Son, Dallas; W. F. Sawyer, Little Rock, Ark.; H. D. Singley, Little Rock, Ark.; Olin Summerlin, Mt. Pleasant; Tom Cooper Farm, Ardmore, Okla.

SENIOR AND GRAND CHAMPION BULL
Cooper's Port's Henry, Tom Cooper Farm.

RESERVE CHAMPION BULL
Bluff View Tomahawk, J. T. Lively and Son.

JUNIOR CHAMPION BULL
Bluff View Superior, J. T. Lively and Son and Clifford Burket.

SENIOR AND GRAND CHAMPION FEMALE
Brookside P. V. Rilma, J. T. Lively and Son.

RESERVE CHAMPION FEMALE
Leah of Twin Oaks, J. T. Lively and Son.

JUNIOR CHAMPION FEMALE
Bluff View Pat's Charity, J. T. Lively and Son.

BULL CALF, UNDER 1 YEAR
Bluff View Saliant, Olin Summerlin.

BULL, 1 YEAR AND UNDER 18 MONTHS
Cooper's Inmarlevi's Beau, Tom Cooper Farm.

BULL, 18 MONTHS AND UNDER 2 YEARS
Bluff View Superior, J. T. Lively and Son and Clifford Burket.

BULL, 2 YEARS AND UNDER 3
Cooper's Port's Henry, Tom Cooper Farm.

BULL, 3 YEARS AND OVER
Singley P. A. Royal, H. D. Singley.

HEIFER CALF, UNDER 1 YEAR
Cooper's Double's Mary Lee, Tom Cooper Farm.

HEIFER, 1 YEAR AND UNDER 18 MONTHS
Bluff View Phenomenal, J. T. Lively and Son.

HEIFER, 18 MONTHS AND UNDER 2 YEARS
Bluff View Pat's Charity, J. T. Lively and Son.

COW, 2 YEARS AND UNDER 3
Cooper's Inmarlevi's Iris, Tom Cooper Farm.

COW, 3 YEARS AND UNDER 4
Cooper's Port's Matilda, Tom Cooper Farm.

COW, 4 YEARS AND UNDER 5
Brookside P. V. Rilma, J. T. Lively and Son.

COW, 5 YEARS AND OVER
Leah of Twin Oaks, J. T. Lively and Son.

JUNIOR GET OF SIRE
J. T. Lively and Son.

GET OF SIRE
J. T. Lively and Son.

PRODUCE OF DAM
H. D. Singley.

BEST THREE FEMALES
Tom Cooper Farm.

DAIRY HERD
J. T. Lively and Son.

Junior Show

CHAMPION FEMALE
Roldo Dianon Paula, W. F. Sawyer.

HEIFER CALF, UNDER 6 MONTHS
Sawyer's King's Jennie, W. F. Sawyer.

HEIFER, 1 YEAR AND UNDER 2
Hanson's Virginia Sue, Ruby and Carolyn Hanson.

COW, 2 YEARS AND UNDER 3
Roldo Dianon Paula, W. F. Sawyer.

FREE! for MASTITIS!

This
1-DOSE
SYRINGE
of
Gargon
(Squibb Thiostrepton-Neomycin in Plastibase ®)

Take this advertisement to your dealer —get free syringe of Gargon in special free-offer Barn Box. If not completely satisfied, get complete refund. Only Gargon contains the exclusive Squibb antibiotic, Thiostrepton. Gargon attacks all 9 types of mastitis-causing bacteria without penicillin, more thoroughly than penicillin. Gargon eliminates the problem of penicillin residues in milk!

There's only one way you can prove to yourself that Gargon does today's *fastest, most dependable, most thorough* mastitis clean-up job—and that's by actual test. Now you can make this test on your own farm, and without risking one cent!

Go to your dealer. Ask him for the Gargon BARN BOX containing the free trial treatment. (You pay for only 11 syringes, you get 12.)

The next time one of your cows has mastitis, use Gargon. If you're not completely satisfied, return the unused 11 syringes and get back every penny.

What could be more fair! You risk no money. And you prove to your complete satisfaction that Gargon does an outstanding job of mastitis control *without the risk of penicillin residues in the milk.*

GARGON PENETRATES MASTITIS "RESISTANCE BARRIER"

When you use your free trial syringe of Gargon, remember:

- Gargon controls **all 9** types of mastitis-causing bacteria (penicillin controls only 4).
- Gargon controls even those strains of bacteria which have become resistant or immune to the older antibiotics, including the extra-resistant strains of staphylococci which most antibiotics can't control at all.
- Gargon controls chronic and acute mastitis with a broader range of antibacterial activity than either of the three broad-spectrum antibiotics, the triple sulfas, or neomycin when used alone.

SQUIBB
Veterinary Department
745 Fifth Avenue
New York 22, N. Y.

©OLIN MATHIESON CHEMICAL CORP., 59
PLASTIBASE® and GARGON® are Squibb trademarks

TAKE THIS NO-RISK OFFER TO YOUR DEALER — SAVE 69c

Regular price for 12 syringes $8.28. With this advertisement for a limited time only, $7.59)

Don't take chances with "almost complete" mastitis control . . . don't risk leaving pockets of infection to flare up into new attacks . . . don't risk penicillin residues in milk. (Rigid testing has proved that no traces of thiostrepton can be found in milk 72 hours after treatment with GARGON.)

GET YOUR BARN BOX CONTAINING FREE TRIAL TREATMENT OF GARGON TODAY!

SQUIBB — A NAME YOU CAN TRUST

KANT-KOM-OFF® COW BLANKETS

BUY DIRECT and SAVE!
No More Dealers or Jobbers . . . Save the Middleman's Profit.

TRIAL OFFER
48 Inch Size
6.95 POSTPAID
No C.O.D.'s Please

MONEY BACK GUARANTEE
Buy Direct From America's Oldest Blanket Manufacturer

R. LAACKE CO., 1023 W. WALNUT, MILWAUKEE 5, WISCONSIN

WANTED—We are looking for a herdsman capable of handling a 50-cow herd. Good salary and the usual benefits. If you're the man, write us in care of

Box 110
Jarrettsville, Md.

Please mention the Journal when answering our advertisers !

FRANK K. ERWIN
"Your Friendly Trucker"
LIVESTOCK TRUCKING ANYWHERE
HUDSON, N. H.
Tel.: TUxedo 2-4782 or
TUxedo 3-5221
TUxedo 2-0529

FRED C. WETMORE CO.
Livestock Photographers
4323 W. 143rd St., Cleveland 35, O.
Phone: Winston 1-8095

THE GUERNSEY SERVICE BUREAU
Buying and Selling
Help With Herd Problems
E. E. "Al" Vary
Route 2 Sterling, Ill.
Tel. Main 5-1830 or 6-3711

FRANKLIN
VACCINES AND SUPPLIES

Prevent LIVESTOCK LOSSES!

FRANKLIN
TRI-SULFA
A Life Saver for Stockmen When Sickness Strikes!

Effective—Convenient—Economical Treatment of

SHIPPING FEVER
(Cattle, Sheep & Horses)

CALF DIPHTHERIA
(Calves)

BACTERIAL SCOURS
(Calves & Lambs)

COCCIDIOSIS
(Cattle & Sheep)

FOOT ROT (Cattle & Sheep) BLUE BAG (Sheep)

BACTERIAL ENTERITIS
(Swine)

STRANGLES
(Horses)

PNEUMONIA
(Calves, Lambs, Pigs & Colts)

BACTERIAL COMPLICATION OF VIRUS DISEASES
(In All Species)

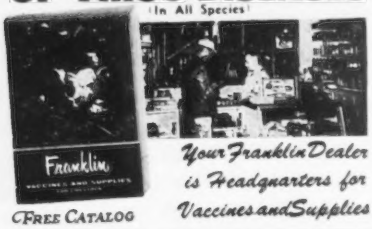

Your Franklin Dealer is Headquarters for Vaccines and Supplies

FREE CATALOG

O. M. FRANKLIN SERUM COMPANY
DENVER • KANSAS CITY • WICHITA • ALLIANCE • AMARILLO
FT. WORTH • MARFA • EL PASO • MONTGOMERY • PORTLAND
SALT LAKE CITY • BILLINGS • LOS ANGELES • CALGARY

Bloomsburg Fair

Bloomsburg, Pa., September 30

JUDGE: Harvey Dreibelbis, manager of Hominy Hill Farm, Colts Neck, N. J.

75 Head Shown

EXHIBITORS: C. R. Hack and Sons, Berwick; Roy Hamilton, Jr., Stillwater; H. D. Mummey and Sons, Sunbury; Snider Homestead Farms, New Enterprise; Paul and Doris Wolfe, Sunbury; William Yaple, Jr., Stillwater.

SENIOR AND GRAND CHAMPION BULL
Wyno Stately Cherub, C. R. Hack and Sons.

SENIOR AND GRAND CHAMPION FEMALE
Ollasses Prediction Simone, C. R. Hack and Sons.

RESERVE CHAMPION FEMALE
Fairfield P. K. Itaska, C. R. Hack and Sons.

JUNIOR CHAMPION FEMALE
Highfield Lady Clarina, C. R. Hack and Sons.

GRAND CHAMPION 4-H FEMALE
Lieblund Noble Joan, Roy Hamilton, Jr.

BULL CALF, UNDER 1 YEAR
Wyno Stately Adrian, H. D. Mummey and Sons.

BULL, 3 YEARS AND OVER
Wyno Stately Cherub, C. R. Hack and Sons.

JUNIOR HEIFER CALF
Snider's Hero Star, Snider Homestead Farms.

SENIOR HEIFER CALF
Breezy Knoll's Sweetheart, William Yaple, Jr.

HEIFER, 1 YEAR AND UNDER 18 MONTHS
Walnut Lawn Farms Nancy, H. D. Mummey and Sons.

HEIFER, 18 MONTHS AND UNDER 2 YEARS
Highfield Lady Clarina, C. R. Hack and Sons.

COW, 2 YEARS AND UNDER 3
Fireside Nero's Viola, Snider Homestead Farms.

COW, 3 YEARS AND UNDER 4
Fairfield P. K. Itaska, C. R. Hack and Sons.

COW, 4 YEARS AND UNDER 5
Breezy Knoll's Janett, William Yaple, Jr.

COW, 5 YEARS AND OVER
Ollasses Prediction Simone, C. R. Hack and Sons.

BEST UDDERED COW
(In milk)
Entry, C. R. Hack and Sons.

JUNIOR GET OF SIRE
Snider Homestead Farms

SENIOR GET OF SIRE
William Yaple, Jr.

PRODUCE OF DAM
C. R. Hack and Sons.

DAIRY HERD
Snider Homestead Farms.

BREEDER'S YOUNG HERD
Snider Homestead Farms.

MAC-RÃ N·P

PREMIUM NECK TAGS DO THE JOB BETTER COST NO MORE . . .
BIG BOLD 1⅝" HI NUMBERS DEEP ENGRAVED
SOLID DUPONT NYLON
NO PAINT TO COME OUT 50c
Choice of four beautiful colors: RED, BLUE, GREEN, BLACK — all with contrasting white numbers of solid nylon. Numbered 1-999.

SOLID BRASS OR ALUMINUM

50c Large neatly designed metal tag, approx. 3 inches high, 2¼ inches wide with deep-engraved numbers on both sides 1⅛" high.

PRICE LIST

N.P. — Nylon Tags (choice four colors)	ea.	$ .50
Aluminum or Brass Tags	ea.	$ .50
No. 1 Plated Chain 40" long	ea.	$ .50
Key Rings (plated spring steel)	ea.	$ .15
Poly Rope 45" long with R. B. Fastener	ea.	$ .65
NOTE: 25 to 200 complete sets with chains, rings, or rope sets (choice of tags)	ea.	$1.00

WRITE for FREE - Illustrated Catalog
ALL ORDERS POSTPAID
Check with order please

WE'RE AS CLOSE AS YOUR MAIL BOX
MAC-RÃ COMPANY
SANTA BARBARA, CALIF. P.O. BOX 1409

FOLLOW THE JAMES CANYON RANCH FROZEN SEMEN PROGRAM

——— YOUR CHOICE OF FOUR OUTSTANDING SIRES ———

FAIRLAWN ACTOR'S DAYLO - - - See page 375, August 7, 1959 Journal

GOLDEN HARVEST KING'S BONDWICK
HOMINY HILL MARVEL } See page 473, September 7, 1959 Journal

★ MORE GOLD STAR INHERITANCE ★

ALSO . . . FOR SALE — FROZEN SEMEN FROM **HOMINY HILL TRANSFER**

Born April 14, 1958

Sire: **Hominy Hill Champion,** 23 daughters, 47 records average 11227 lbs. milk, 559 lbs. fat, 305—2x—M.E., 19 daughters classified average 86.3%. A son of Riegeldale Coronation King out of Hominy Hill Betty (see below).

His Sire's Dam

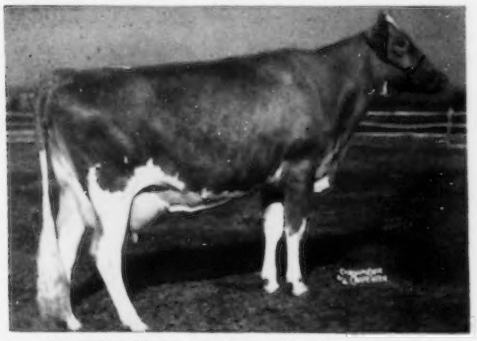

HOMINY HILL BETTY (Excellent 4 times)
*18094—*924—Jr2—365C—3x
National Record, first place for 5½ years
17593—891—Sr3—365—3x
4 sons and a daughter sold for $21,800
★ **Her dam, Blakeford Betty, is a GOLD STAR DAM**

His Maternal Sister

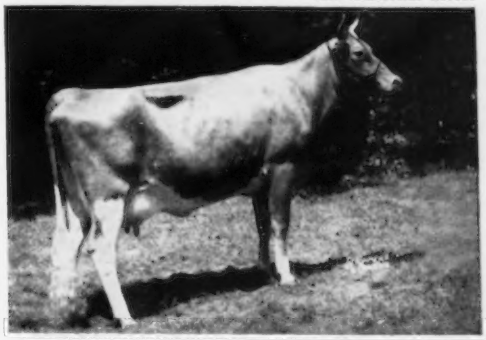

HOMINY HILL PRINCESS BETTY (E '58)
11654—675—Sr2—365—3x
Sire: Hominy Hill Coronation Prince
The PRUDENCE family.
Dam: Blakeford Betty (GOLD STAR DAM)

His Dam

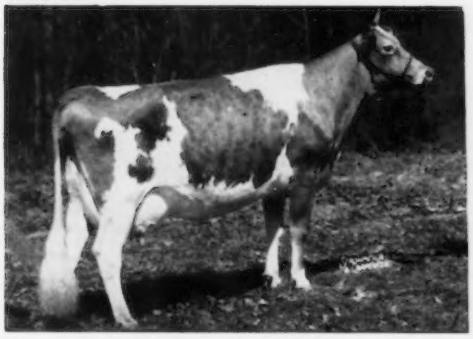

HOMINY HILL TWILIGHT (E '57 '58)
5 records include:
15492—831—6yrs—365—3x
13829—736—8yrs—365—2x
2 tested daughters

His Dam's Dam

HOMINY HILL MOONLIGHT (Excellent 8 times)
5 records include:
14257—809—6yrs—365C—3x
2 PR sons, 3 tested daughters
The STARLIGHT family

FROZEN SEMEN FOR SALE FROM ACTOR'S DAYLO, KING'S BONDWICK, MARVEL AND TRANSFER.

JAMES CANYON RANCH — — GENOA, NEVADA

Owner: PEARL S. MESTA, Trustee
Marguerite S. Tyson Trust

Wm. K. HEPBURN, JR.
Manager

THESE 3 TOP YOUNG SIRES HEAD UP OUR BREEDING PROGRAM. THEIR SIRES AND DAMS ARE PROVEN.

1. ROSEWOOD SHIRLY'S ROYAL

A double grandson of Foremost Quantity's Royal, Gold Star Sire, at Rosewood and Rolling Acres, full brother to Foremost Footprint's Quantity, *24209—1127—9yrs—365—2x.

Himself

Born December 16, 1954
His oldest daughters now on test. They are NICE !
Sire: **Norgert's Royal Diamond**
A Gold Star Sire, 11 daus., 15 rec. M.E.—305—2x av. 11036 M. 4.9%, 541 F, 17 cl. av. 82.7%. A son of Lockshore Prince's Diamond, E '51, 7 rec. av. 15045 M. 694 F, 20455—1029—5yrs—3x.

His Dam

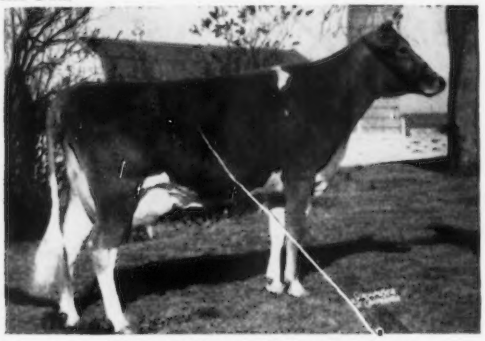

Rosewood Royal Shirly, VG '58
10642—484—Jr2—305C—2x
13977—631—Jr3—HIR—365—2x
13494—619—Sr4—HIR—305—2x
A daughter of Ideal's L. D.'s Shirly, VG '54 '58, 14675—781—Jr2—365C—3x.

2. IDEAL'S ORPHEUS

Himself

Born April 30, 1955
His first daughters calving this fall.
Sire: **Ideal's Beacon, AR**
167 daus., 346 rec. M.E.—305—2x av. 12224 M. 4.8%, 590 F, 16 cl. av. 82.9%.

His Dam

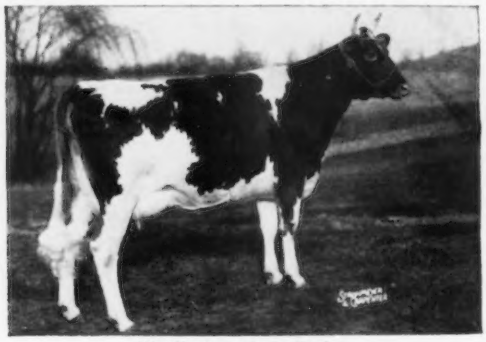

Ideal's Superior's Orpha
15724—829—Jr2—365—3x
15741—*808—Sr3—305C—3x
16607—878—5yrs—365C—3x
13845—721—7yrs—305—3x

3. LAKE LOUISE KING'S STEADFAST

Himself At 15 Months

Born January 5, 1958
We have over 100 cows bred to him. 2nd high bull sold, 1958, $5,600.
Sire: **Lake Louise Coronation King, AR**
30 daus., 45 rec. M.E.—305—2x av. 10826 M. 5.1%, 550 F, 17 cl. av. 86.6%.

His Dam

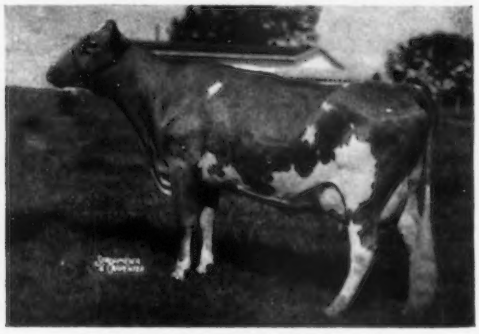

Lake Louise Superb's Patti, VG 3 times
13242—631—Jr2—365—3x
17009—854—Sr3—365C—3x
17761—908—5yrs—365—2x
20038—*1087—7yrs—HIR—365—2x
Class Leader 8th place fat

VISITORS ALWAYS WELCOME — DEPENDABLE BREEDING STOCK FOR SALE

Federally Accredited No. 112365
Herd on HIR Test

275 Guernseys
Telephone Valley 53732

South Carolina Bang's Free No. 16
Vaccinated

NICHOLAS G. ROOSEVELT, Owner
FORREST FANSHER, Manager
HENRY RUMBAUGH, Herdsman

GIPPY PLANTATION
Moncks Corner, South Carolina

1926 — Tom Cooper Farms — 1959

Our Young Junior Sire Is Making History On The Tanbark

GAYOSO VIEW FAME'S EMORY

Born November 8, 1957

1st Senior Yearling & Junior Champion, Ozark Empire and Missouri State Fair, 1959.
1st Senior Yearling, Junior Champion, Reserve Grand Champion, Iowa State Fair, Oklahoma Free Fair and Oklahoma State Fair, 1959.

His Sire

Henslee Farms V. Fame
Many times champion. Res. All-American Aged, 1958. His 2-year-old daughters at Gayoso View are milking up to 60 lbs. as first calf heifers.

His Dam

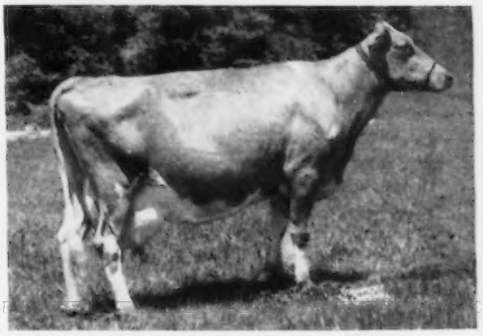

Nejasco Meteor Laxie (VG)
11592—543—Jr2—365C—3x
11770—506—Sr3—305—3x
12383—480—5yrs—HIR—365—2x
Classified VG twice
1st Sr. Calf & Jr. Ch., SE.W., 1951.

Other 1959 Winnings Include:

Ozark Empire Fair, Springfield, Missouri . . .

6 First	Junior Champion Bull
7 Second	Premier Exhibitor
4 Third	Premier Breeder

Missouri State Fair, Sedalia, Missouri . . .

4 First	Junior Champion Bull
5 Second	
4 Third	

Iowa State Fair, Des Moines, Iowa . . .

5 First	Junior Champion Bull
4 Second	Reserve Grand Champion Bull
3 Third	Premier Breeder-Exhibitor

Nebraska State Fair, Lincoln, Nebraska . . .

4 First	
6 Second	
3 Third	

Four States Fair, Texarkana, U. S. A. . . .

6 First	Senior and Grand Champion Bull
9 Second	
3 Third	

Oklahoma Free Fair, Muskogee, Oklahoma . . .

13 First	Junior — Senior and
3 Second	Grand Champion Bull
2 Third	Senior and Grand Champion Female

Oklahoma State Fair, Oklahoma City, Oklahoma . . .

10 First	Grand Champion Bull
3 Second	Reserve Grand Champion Bull
2 Third	Reserve Grand Champion Female
Junior Champion Bull	Premier Breeder
Senior Champion Bull	Premier Exhibitor

Breeding Stock For Sale Backed By Proved Production

EST. TOM COOPER, Owner
AL GEURKINK, Manager

ARDMORE, OKLAHOMA

Worthingtons, Inc.

COMPLETE DISPERSAL OF BRED HEIFERS AND COWS

Thursday, December 3, 1959, At The Farm

Jackson, Miss.

100 HEAD — The Choicest Purebred Guernseys Of The Southland

When You Get A

"PIPER"

You Get A "PIPPEN"

Sire of Piper's Heart

Flying Horse Royal Piper

When summarized: 103 daughters, 314 records averaged 8736 M — 5.0% — 436 F (M.E.—305—2x), 96 daughters classified average 84.4%. The highest bull of the breed in classification of all bulls with over 83 daughters classified.

Dam of Piper's Heart

Heart of Graceful

10200—597—5yrs—365C—3x
10983—624—6yrs—1373 T.M.
Sire: Boulder Bridge Viking
Dam: Graceful Maid of Clover Glen

When Flying Horse Royal Piper — "THE BULL OF THE COTTON COUNTRY" — was mated to Heart of Graceful (Lawrence Colebank's selection from the 1943 Kansas Sale), we got our great herd sire —

GAYOSO PIPER'S HEART

Born October 19, 1947

SIRE OF 37 OUTSTANDING COWS IN THIS WORTHINGTON DISPERSAL

ALSO SELLING . . . 63 OTHER GOOD ONES RICH IN PROVED STARR FARM, IDEAL AND LANGWATER BREEDING

For Catalogs Write — Sale Managed By

MORT WOODS, BOX 187, ARDMORE, OKLA.

The 60th INTERNATIONAL

Livestock Exposition and Horse Show

Nov. 27 - Dec. 5

Merger of the **International Dairy Show** this year with the world's greatest livestock show will make the 60th Annual Exposition the largest ever held.

Dairy Cattle Exhibited Dec. 1 Thru 5

Guernsey Judging Starts Friday, December 4 at 8 A. M.

Judge, John Morris

INTERNATIONAL HORSE SHOW

SEE Royal Naval Field Gun Teams from Great Britain in Action—first appearance in the U. S.—at the spectacular International Horse Shows every evening, Nov. 27—Dec. 5. Matinee Horse Shows Nov. 28, 29, Dec. 3, 4, 5. Tickets for Nov. 27, 28 and Dec. 4, 5, $3.50, $3.00, $2.50, $2.00. All others $3.25, $2.75, $2.25, $2.00. **For Best Seats order now by mail.**

INTERNATIONAL AMPHITHEATRE

Union Stock Yards — Chicago

Exhibit in the world's greatest livestock show-window, viewed each year by over 400,000 visitors from all the states and foreign lands.

in the INTERNATIONAL AMPHITHEATRE

- - - the country's largest exhibition building - - -

Union Stock Yards — Chicago

WE HAVE ALWAYS TRIED TO IMPROVE THE PRODUCTION OF OUR HERD BY USING SIRES WITH GREAT PRODUCTION, AND WITH THIS IN MIND, SELECTED THESE FOUR YOUNG SIRES. THEIR DAMS AVERAGE 16390 LBS. MILK, 867 LBS. FAT.

LANGWATER PIED PIPER

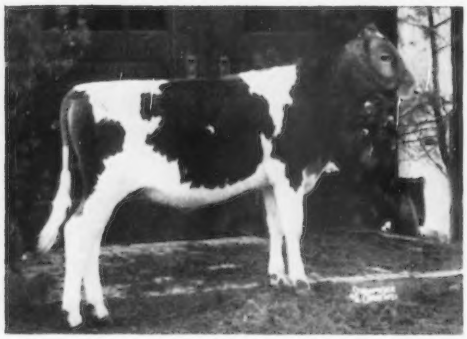

Born August 2, 1958
His 7 nearest dams av. 16400 M, 800 F.

Sire: **Langwater Supreme, AR**
25 daus., 42 rec. M.E.—305—2x av. 10513 M, 4.7%, 498 F, 17 cl. av. 82.8%. By Langwater Valencian, AR, out of Foremost Labelle, VG, 17716—801—AA—3x.

Dam: **Langwater Pippin**
11444—587—Jr2—365—3x
11705—562—Sr3—365C—3x
18010—906—6yrs—365—3x

FLYING HORSE LUTE'S KNIGHT

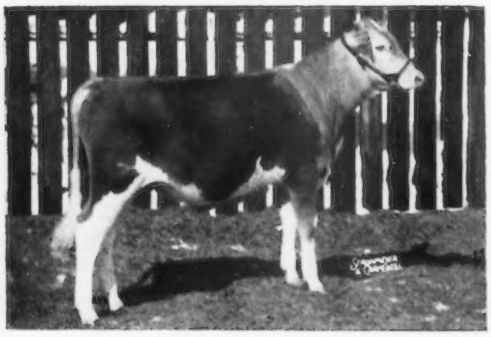

Born July 25, 1958
His 7 nearest dams av. 14887 M, 838 F.

Sire: **Fairlawn K. King**
Sold for $12,000, 1959, to Flying Horse Farm. A daughter, Fairlawn King's Lina, sold for $10,000. By Fairlawn H. Eastern King, Gold Star Sire, out of Riegeldale King's Blanche, VG, Gold Star Dam.

Dam: **Flying Horse Harmony's Lute**
15609—840—Sr2—365C—3x
14385—735—Sr3—365—3x

HOMINY HILL BUTTERBOY

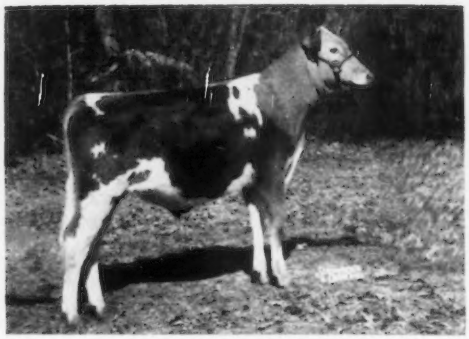

Born July 9, 1958
His 7 nearest dams av. 16028 M, 813 F.

Sire: **Hominy Hill Rose King, AR**
30 daus., 64 rec. M.E.—305—2x av. 10427 M, 5.2%, 545 F, 29 cl. av. 83.0%. By Coronation King of Pine Manor, AR, out of Meadow-Gold Rosabell, Gold Star Dam.

Dam: **Flying Horse General's Betsy**, VG
13193—705—Jr2—305C—3x
17094—944—Sr3—365—3x
16318—885—Sr4—365—2x

EDGEWOOD MASTER'S DON

Born April 22, 1958
His 7 nearest dams av. 16004 M, 811 F.

His Sire's Dam

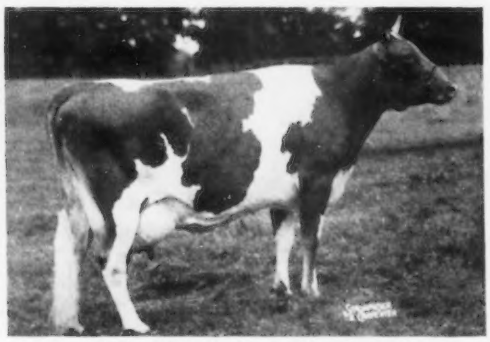

Flying Horse General's Clarise
19138—891—Sr4—365—3x
20467—979—6yrs—365—3x
23018—1071—7yrs—365—3x

Sire: **Flying Horse Clair's Master, AR**
By Flying Horse Musicmaker.

Dam: **Edgewood Holliston's Maid**
13426—*693—Sr2—365C—2x
14850—781—Sr3—365—2x

VISITORS ALWAYS WELCOME

GUY McFARLAND & SONS
Owners

7500 South Emerson
Indianapolis, Indiana

CURTiSS — GREAT BULLS FROM GREAT FAMILIES

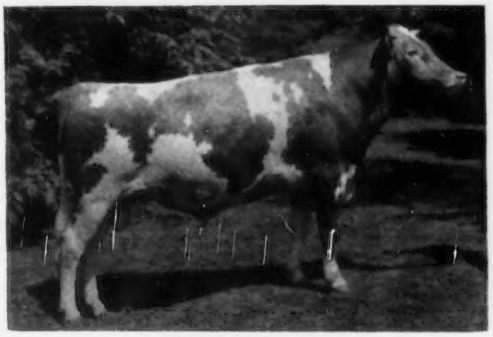

LOCKSHORE REGAL
Combines two great families of Curtiss and Lockshore. His 5 nearest dams av. 16946—5.1%—860 (2 on 2x, 3 on 3x).

SELECTED MATINGS now only $10 in most areas. All Curtiss sires at this new low price.

See your nearest Curtiss Distributor-Technician or write us.

Sire: **CURTISS CANDY MARIE'S CURTISS**
AGCC Summarized, 1958: 35 dtrs., 52 recs. av. 9274—4.97%—452 305d—2x—ME 18 classified dtrs. av. "Desirable" (83.8) Sire of: La Ramee Marie Sonia, E. 17028—4.9—841—3—7—365—2x, *20477—*1015—Sr4—365—2x, Class Leader. 1st 3-year-old, N. J., member 1st Dairy Herd, N.G.S. and Int'l., 1957. 5 others over 500 lbs. Fat, actual, 2x, 2 to 4 years. Marie's Curtiss was a show winner and has sired winners including 1st Sr. Get of Sire, Wis., 1959.

Dam: **LOCKSHORE SULTANA,** E '55 '56 '57
17919—4.84%—865—5yrs—365C—3x & 2x (2x—10 mos.), 15523—4.70%—724—8yrs—HIR—365—2x. 3 tested dtrs., 1 VG, 493, other 470, HIR—305—2x.

Next Dam: **Lockshore Crusader's Tamie,** VG
18978 — 4.84% — *914 — 8yrs — HIR — 365 — 2x, former Class Leader. Dam of Lockshore Sunflame's Tamie Lee, VG, National Class Leader both Milk and Fat, Jr2, and 4th in Milk, 9th in Fat, Jr3.

CURTiSS IMPROVED STUD SERVICE, INC.
A Subsidiary of Curtiss Candy Company
OTTO SCHNERING, Founder
Cary, Illinois
Phone: Mercury 9-2041

5 Dairy Breeds
3 Beef, and
1 Dual Purpose

A Young Bull Of Our Own Breeding, That We Are Banking On To Give Us That Desired Type And Production

NEW HAVEN NANTUCKET

Born October 30, 1957
1st prize Senior Yearling, Western Washington Fair, 1959.
He is now in heavy service in our herd.

Sire: **Graysmarsh C. F. Brakeman.** Many outstanding daughters in our herd. Brakeman is a son of Coldspring's B. R. Forcaster, out of Valley Pride's Darling, VG. 6 records include 11980—566—8yrs—HIR—355C—2x.

His Dam

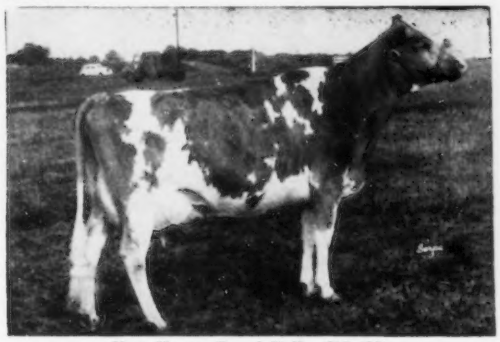

New Haven Royal Nell (VG '56)
10728—510—Sr2—HIR—365C—2x
12636—573—Sr3—HIR—365C—2x
10809—520—Sr4—HIR—305—2x
14852—717—6yrs—HIR—365—2x
1st prize 4-year-old, Sr. & Gr. Ch., P. I. E., 1956, Res. All-American 4-Year-Old, 1956.

A Paternal Sister

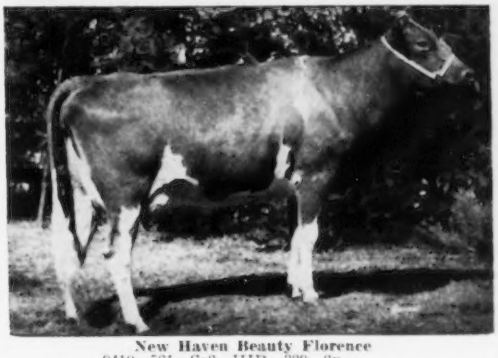

New Haven Beauty Florence
9410—521—Sr2—HIR—329—2x
9919—570—Sr3—HIR—305—2x
1st prize 2-year-old, W. Wash., 1957.
1st prize 3-year-old, W. Wash., 1958.
Sold in the Washington Invitational Sale, 1958, for $1,000 to Graysmarsh.

We Have Breeding Stock For Sale At All Times
Visitors Welcome

NEW HAVEN GUERNSEY FARM

LAWRENCE M. ("SPECK") NEWMAN, Owner
Phone Gig Harbor UL 7-2739

Rt. 2, Box 404
PORT ORCHARD, WASHINGTON

If You Like The Kind Of Cattle Pictured On This Page

I AM PROUD TO ANNOUNCE . . . THIS BLOOD IS AVAILABLE THROUGH NOBA, INC., BOX 1015, TIFFIN, OHIO, PHONE GI 7-6262, THE NEW HOME OF HENSLEE FARMS GALAHADS VIRGEL—TOP BULL AT PUBLIC AUCTION THIS YEAR AT $13,500—NOW ON LEASE TO NOBA.

BUY THIS BULL'S SEMEN

HENSLEE FARMS GALAHADS VIRGEL
Born December 8, 1953
See opposite page for his pedigree.

His Dam

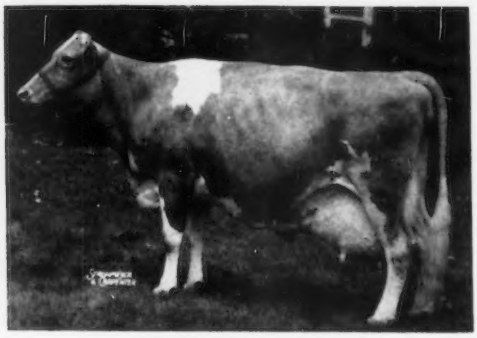

Virtue of Aldarra, $5,800
11591—622—Jr3—303C—2x
13175—623—Jr4—305C—2x
*17977—*883—5yrs—365C—2x
Sr. & Gr. Ch., Ohio, Ind., Ky., Tenn., Ala., 1952; Tenn., Ind., Ky., 1953. 4 tested daughters. Virtue is now in the herd of J. G. and J. E. Bowden, Horn Lake, Miss.

A Paternal Sister

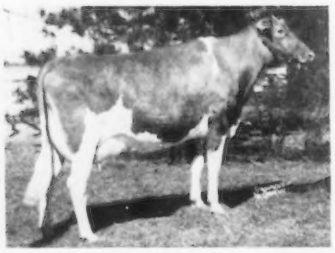

Henslee Farms' Lady Cecila (VG)
Sold to Charles B. Bolton, Franchester Farms, West Salem, Ohio, for $11,100. Top female in the Henslee Dispersal and 2nd high cow at public auction, 1959. *14219—647—Jr2—365C—2x.

A Paternal Sister

Henslee Farms G. Nona
(E '56 '58)
13392—590—Sr4—365C—2x
15652—682—6yrs—365C—2x
2 PR sons, 3 tested daughters include Henslee Farms K. Naomi, Sr. & Gr. Ch. at several top fairs this year.

A Maternal Sister

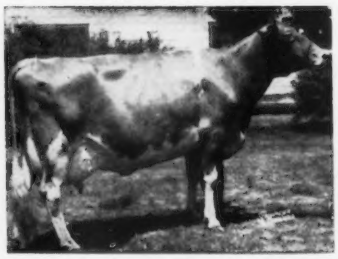

Western Glow Fame's Virtue
(E 3 times)
Sold for $10,000 to Gayoso View Farm, Horn Lake, Miss.
*15190—635—Jr2—365—2x
15370—763—Sr4—365C—2x
14427—712—5yrs—304—2x
Her son, Henslee Farms V. Fame, Res. All-American Aged Bull, 1958.

Outside Noba's regular area, the price per vial is $10.00—
$7.50 per vial when ordered in lots of 25 or more.

ANYONE WANTING VIRGEL SEMEN MAY CONTACT FLOYD KRAUTER, 2915 NORTH BUFFALO GROVE ROAD, ARLINGTON HEIGHTS, ILLINOIS, PHONE CLearbrook 3-7347.

"Bull Of Your Choice Program" Has Leased Virgel And His Semen Will Be Available For National Distribution

HENSLEE FARMS GALAHADS VIRGEL

Sire:

LANGWATER SIR GALAHAD
1st Sr. Get, Ind., Ohio, Tenn., Ky., 1953. 8 PR sons, 29 tested daus. 21 daus. cl., 3 E, 8 VG, 7 D. When summarized: 29 daus., 56 rec. av. 9300—431 (M.E.—305—2x), 17 cl. av. 85.1%.
Henslee Farms Lady Fldina
16201—820—7yrs—365—3x
Henslee Farms Lady Jenny (VG)
13943—700—Sr4—365—2x
Henslee Farms G. Nona
(VG '52—E '56 '58)
15652—682—6yrs—365C—2x
Henslee Farms Lady Samala (VG twice)
*14614—671—Sr3—305C—2x
Henslee Farms' Lady Cecila (VG)
*14219—647—Jr2—365C—2x

Dam:

VIRTUE OF ALDARRA (E)
11591—622—Jr3—305C—606
13175—623—Jr4—305C—2x
*17977——*883—5yrs—365C—2x
4 tested daus.
Western Glow Fame's Virtue (E 3 times)
15370—763—Sr4—365C—2x
H.M. All-American 2-Year-Old, 1954.
Henslee Farms O. Veronica
9946—513—Jr2—365—2x
Henslee Farms O. Victoria (VG)
10716—511—Jr2—365—2x

LANGWATER PATRICIAN
2nd Jr. Get, E.S.E., 1949. 1st Sr. Get, Topsfield, 1949. 1st Jr. Get, Topsfield, 1949. 45 PR sons, 32 tested daus. 1 over 900, 1/800, 2/700, 5/600 15/500 lbs. 9 daus. cl., 2 VG, 3 D. When summarized: 32 daus., 53 rec. av. 8036—401 (M.E.—305—2x).
Patrician Girl of The Glen (VG)
21493—986—7yrs—365C—3x
Sold 1944 for $5,800.

LANGWATER BLEND
10237—609—EE—3x
11878—642—9yrs—365—3x
2 PR sons 1 tested dau.
Langwater Placida
11383—614—F—3x
13955—724—Jr4—365—3x

WESTERN GLOW MAY'S ROYAL
45 tested daus. When summarized: 45 daus., 107 rec. av. 10161—517 (M.E.—305—2x), 38 cl. av. 83.4%.
Cedarcroft Hope (VG)
19840—908—8yrs—365—3x
Cedarcroft Jessie
*16197—*829—6yrs—305C—2x
Cedar Croft Sally (VG)
16139—816—9yrs—HIR—365—3x
Cedarcroft Dimple (E)
17652—809—6yrs—365C—3x

WESTERN GLOW PATIENCE (VG)
9169—429—EEE—2x
9845—485—Sr4—305—2x
1 PR son 3 tested daus.
Western Glow F Peaceful
8439—479—Jr3—HIR—305—2x
Countess of Aldarra (VG)
8333—409—Sr4—305C—2x

LANGWATER PHARAOH
54 PR sons, 50 tested daus. 1 over 900, 4/800, 12/700, 24/600, 40/500 lbs. 3 daus. cl., 1 VG, 1 D.
Langwater Valencia
17508—952—A—3x

LANGWATER COUNTRY FLOWER
10536—580—F, 15106—790—A
2 PR sons, 3 tested daus.
Langwater Country Blossom
11936—607—G, 15080—729—AA
Langwater Columbine
12071—626—CC—3x, 13269—662—AA—3x

LANGWATER VALENCIAN
60 tested daus. 5/800, 17/700, 38/600, 49/500 lbs. 41 daus. cl., 4 E, 15 VG, 18 D. When summarized: 60 daus., 106 rec. av. 10103—478 (M.E.—305—2x).

HORNBLEND'S BEAUTY RAIDER
8645—486—GG, 10024—572—CHI
4 tested daus.
Kaolin of Boulder Bridge (VG)
9826—590—G—3x, 11656—716—B—3x

McDONALD FARMS DEVELOPER
31 PR sons, 50 tested daus. 5 over 700, 8/600, 17/500 lbs. When summarized: 50 daus., 125 rec. av. 9941—476 (M.E.—305—2x), 42 cl. av. 84.4%.

WESTERN GLOW NOBLE MAY
15045—*734—Sr3—305C—2x
1 PR son, 1 tested dau.
Western Glow Royal May (VG)
8508—402—Jr2—305C—2x

McDONALD FARMS DEVELOPER
31 PR sons, 50 tested daus.
Western Glow Janie
(VG '47 '49 '50 '51—E '52)
15340—795—5yrs—365—2x

WESCLAIR PEACEFUL
10444—521—GG—2x
12991—*658—CCC—2x
Former Class Leader

His Maternal Sister

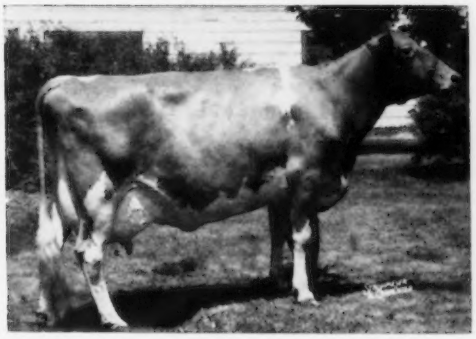

Western Glow Fame's Virtue, E 3 times
3 records, all over 600 lbs., including 15370—763—Sr4—365C—2x. Sold for $10,000 in the Henslee Dispersal.

His Dam

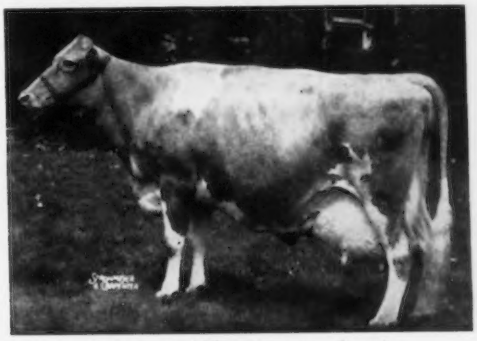

Virtue of Aldarra (see above)
A great show cow. Sold for $5,800 in the Henslee Dispersal.

Outside NOBA's regular area, price per vial is $10.00 — $7.50 per vial when ordered in lots of 25 or more.

Write, Wire or Phone To Place Orders On This Outstanding Breeding Bull.

Phone GI 7-6262
TIFFIN, OHIO
Box 1015

***Noba*, Inc.**

BULL OF YOUR CHOICE
Noba
Breeding Service

1918 — Edisto Farms — 1959

"The Green Meadow Herd of the South"

PRESENTING RECENT ADDITIONS TO OUR HERD FROM THE FAIRLAWN DISPERSAL—A BLANCHE'S ACTOR SON FROM THE BLANCHE FAMILY; AN ACTOR DAUGHTER; A BLANCHE'S ACTOR DAUGHTER, AND A KING DAUGHTER—TO FURTHER INTENSIFY OUR GREEN MEADOW BLOODLINES

THE BULL ⟶ FAIRLAWN A. PEERLESS

Born September 1, 1959

Purchased for $1,000. An attractive young calf with 2 GOLD ★ DAMS and 2 GOLD ★ SIRES appearing in the first 3 generations of his pedigree. He has the Riegeldale King's Blanche family on both the top and bottom of his pedigree. This is the great proven family of which 18 members were sold in the Fairlawn Dispersal, and C. E. Cotting, Chedco Farm, selected 9 head for his great herd.

Dam: **Fairlawn Warrior's Gardenia**
A 2-year-old that sold for $3,500 to Chedco Farm, along with her full sister, Fairlawn Warrior's Carnation, $2,100, and their dam, Fairlawn Peer's Holly, $3,900, VG 4 times, 6 records including 16593—887—5yrs—365—3x.

His Sire

Fairlawn Blanche's Actor

Herd sire at Chedco Farm. Full brother to Fairlawn Actor's Blanche, $10,000, 1959 Fairlawn Dispersal, to Chedco Farm. Sire: Fairlawn Peerless Actor, AR, GOLD ★ SIRE. Dam: Riegeldale King's Blanche, VG 5 times, GOLD ★ DAM, sold for $5,900 to Chedco Farm.

His Great Granddam

Fairlawn K. Muriel, E 8 times

Sold for $10,000 to Chedco Farm. A GOLD ★ DAM. 3 records over 900 lbs. fat include 17203—910—10yrs—365—2x. Dam of Fairlawn Muriel's Actor, born 8 27 59, sold for $8,500 to Tri-State Breeders Co-op.

THESE FOUR FEMALES PURCHASED

FAIRLAWN A. DAIRYBELLE
Born June 14, 1959
Sire: **Fairlawn Blanche's Actor**
Dam:

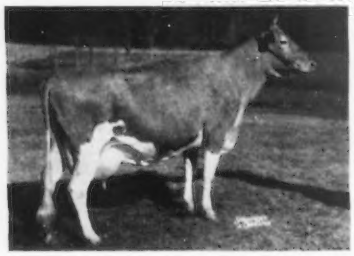

Fairlawn Actor's Dairybelle,
VG 3 times
13931—721—Jr2—365C—3x
*16223—*844—Jr4—365C—2x

FAIRLAWN ACTOR'S FREIDA
Born March 19, 1959
Sire: **Fairlawn Peerless Actor**
Dam:

Hominy Hill Champion Fame,
VG 2 times
10306—541—Sr2—305C—2x
15320—813—Sr3—365—2x

FAIRLAWN K. MORNING GLORY
Born December 2, 1956
Sire: **Fairlawn H. Eastern King**
Dam:

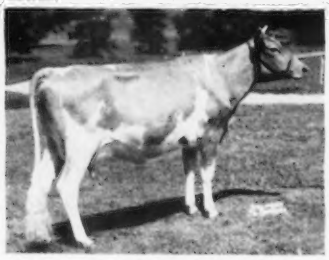

Fairlawn Actor's Prima Donna,
VG 3 times
12457—632—Sr4—365C—3x
10478—521—5yrs—334C—2x

FAIRLAWN WARRIOR'S BALLERINA, born August 14, 1957. Ballerina is by **Fairlawn K. Warrior** out of an Excellent Actor daughter, **Fairlawn Actor's Dancer,** Excellent '57 '58, 17326—793—Sr3—365C—2x.

BREEDING STOCK FOR SALE — VISITORS WELCOME

EDISTO FARMS — Denmark, South Carolina

Office Phone SY 3-3729
J. B. GUESS, JR. — J. B. GUESS, III — T. CONNOR GUESS, Owners
JULIUS E. BELL — DUNCAN SMOAK, Herdsmen
GEORGE W. FOWLER, Herd Manager T. B. and Bang's Accredited

WHAT THE COWS ARE DOING

OFFICIAL ADVANCED REGISTER RECORDS

The records of cows in a herd owned by individuals other than the herd owner are published under the herd owner. It is impossible to publish them separately.

OWNER AND RECORD	Age	Days In Milk	Lbs. Milk	Lbs. B. Fat
ADOHR FARMS, CAMARILLO, CALIF.				
Wescons Beaus Helen	7-0	305-2X	12783	664
s. Hill Girt Emory's Beau		d. Wescon's Helen		
Adohr Premier Eldorene	5-5	305-3X	11449	665
s. Adohr Elite King's Premier		d. U. of Lubas Eldorene		
Adohr Prince Fairy	2-7	365-2X	13983	676
s. Adohr Peter Pan Prince		d. Adohr Amber Fairy		
BAKER, EVERETT LEE, BLUGRASS VALLEY FARM, BUTLER, MO.				
St Albans Monarchs K Rexella	5-6	285-2X	7340	382
s. McDonald Farms P. Monarch		d. St. Albans King's A. Rexella		
Blugrass Valley D Camelia	3-2	249-2X	5861	243
s. McDonald Farms Distinctive		d. St. Albans Hale Valors Cathelia		
BAUMGARTENER BROTHERS, GRANDVU FARM, WRIGHTSTOWN, WIS.				
Grandvu Happy Harmony	2-10	305-2X	7635	358
s. Grandvu Mel Happy		d. Grandvu Royal Melody		
FUNK, J. E. & L. E., PRAIRIEMEDE FARMS, WINDSOR, MO.				
Foremost Footprints Elincia	4-6	305-2X	5425	224
s. Foremost Footprint		d. Foremost Comet's Elise		
Prairiemedes L Donna	4-10	262-2X	4689	195
s. McDonald Farms King Lauren		d. Prairiemede's Wonder Diane		
Prairiemedes Blue Blood Leta	2-5	305-2X	7038	352
s. Meadow Lodge Treasurer		d. Prairiemede's L. Blue Blood		
GEORGE, MARCIA E. & STEPHEN, EDITH F. G., LYNBROOK FARM, SOUTHBORO, MASS.				
Lynbrook M B W Ann	6-8	305-2X	8236	414
s. Mulhocaway Butterfat Wisdom		d. Lynbrook Anna		
Lynbrook M B W Paula	4-8	305-2X	9376	476
s. Mulhocaway Butterfat Wisdom		d. Lynbrook Lady Pauline		
Lynbrook M B H Antonia	5-10	305-2X	10547	487
s. Mulhocaway Butterfat Hollirex		d. Lynbrook Reliance's Annette		
Lynbrook M B H Paulina	5-9	305-2X	9425	409
s. Mulhocaway Butterfat Hollirex		d. Lynbrook Lady Pauline		
GREAT ELM FARM, INCORPORATED, DOVER, N. H.				
Great Elm Phils Tilly	4-5	305-2X	9575	445
s. Great Elm Philosopher		d. Monterey Tilly		
Great Elm Bel Grace	4-1	365-2X	10491	560
s. Great Elm Phil's Bellarion		d. Great Elm Royal's Grace		
Great Elm T Ana	3-3	365-2X	12637	692
s. McDonald Farms Odessa's Titan		d. Valor's Ana of M. H.		
Great Elm T Rosina	2-11	365-2X	9972	546
s. McDonald Farms Odessa's Titan		d. Great Elm Phil's Rosina		
Great Elm T Ellen	2-8	365-2X	8526	482
s. McDonald Farms Odessa's Titan		d. Great Elm L. A. Ellen		
GUMINA, FRANK, CASTLE BROOK FARM, FREEHOLD, N. J.				
Doreenland Orsinos Jingle	6-7	305-3X	8600	437
s. Doreenland C. P.'s Orsino		d. Doreenland Joy		
Castle Brook Oberlands Grace	2-3	365-3X	14335	720
s. McDonald Farms Oberland		d. Locust Grove H. Georgia		
HENSLEE, EDWARD B., ESTATE, HENSLEE FARMS, ARLINGTON HEIGHTS, ILL.				
Henslee Farms O Karen	3-8	295-2X	6417	305
s. Welcome In Clara's Oberland		d. McDonald Farms Pre Karen		
Henslee Farms O Indian Maid	3-6	250-2X	8758	452
s. Welcome In Clara's Oberland		d. Caumsett Indian Dorothy		
Henslee Farms V Benedett	2-9	256-2X	7833	379
s. Henslee Farms Galahads Virgel		d. Hamilton County Free Bett		
Henslee Farms O Margola	2-6	349-2X	9717	501
s. Welcome In Clara's Oberland		d. McDonald Farms S. Marguerite		
Henslee Farms Valerie	2-5	211-2X	5958	289
s. Henslee Farms Galahads Virgel		d. Valley Gem Topliner		
Henslee Farms Du Petunia	2-2	258-2X	6930	335
s. Henslee Farms Butterfat Duke		d. Henslee Farms Mona Ann		
JOHNSON, ARNIE & BRUCE A., GRANGER, WASH.				
Rozacres Nevaline	4-5	365-2X	9196	447
s. Rozacres Marksman		d. Rozacres Neva		
LEHMAN, PETER B., P. B. LEHMAN DAIRY, DECATUR, IND.				
Signets N Coral	2-6	365-2X	8763	473
s. Pine Manor King's Signet		d. Convoy's J. Nigella		
LISETER FARMS, NEWTOWN SQUARE, PA.				
Arrus K Princess Ramona	6-6	305-2X	10915	439
s. Franchester Free King		d. Arrus Princess Ramona		
Liseter Leading Donna	5-4	305-2X	10105	497
s. Liseter Laughter's Leader		d. Liseter Flame's Donna		
Liseter Brilliant Edna	2-11	305-2X	8163	452
s. Liseter Brilliant		d. Hominy Hill Edna		
Liseter Brilliant Donita	2-7	305-2X	6286	308
s. Liseter Brilliant		d. Liseter Flame's Donita		
Liseter Brilliant Dina	2-5	305-2X	7928	397
s. Liseter Brilliant		d. Liseter Noble Donita		
Liseter Brilliant Doria	2-5	305-2X	8907	372
s. Liseter Brilliant		d. Liseter Flames Donette		
LOYD, FRANK STONE, LAUREL CLIFF FARM, MONROE, VA.				
Laurel Cliff L Winnie	7-5	305-2X	11442	477
s. Laurel Cliff Lorenzo		d. Laurel Cliff Miss Winnie		
Laurel Cliff Miss Hazel	4-9	298-2X	12683	620
s. Western Glow Achievement		d. Irma of Laurel Cliff		
Laurel Cliff F Francess	3-8	305-2X	10592	530
s. Western Glow Bella's Fame		d. Laurel Cliff Miss Francess		
Laurel Cliff Miss Alma	3-7	305-2X	12330	534
s. Western Glow Achievement		d. Laurel Cliff Alicia		
Laurel Cliff F Priscilla	3-7	290-2X	7719	350
s. Western Glow Bella's Fame		d. Laurel Cliff Miss Priscilla		
Laurel Cliff Miss Dawn	3-5	305-2X	10768	529
s. Western Glow Achievement		d. Laurel Cliff Blanche		
Laurel Cliff F Drucy	2-6	365-2X	15390	673
s. Western Glow Bell's Fame		d. Laurel Cliff Miss Drucy		
Laurel Cliff F Sylvia	2-6	305-2X	7480	332
s. Western Glow Bella's Fame		d. Laurel Cliff Ken Sylvia		
McCLELLAND, W. T. & SON, SHAMROCK GUERNSEY FARM, TUCSON, ARIZ.				
Adohr Western Kings Glade	6-6	305-2X	10523	558
s. Happyholme Western King		d. Adohr Beau's Gladys		
Haddons J Cleo	2-5	305-2X	9656	407
s. Fairlawn Actor's Jupiter		d. Haddon's M. Cleopatra		
McKEE, ROY & DAISY, GREAT OAK FARM, SULLIVAN, IND.				
Great Oaks S Lily	3-8	365-2X	11573	537
s. Hominy Hill Superb		d. Lily Mae of El-Da-Ren		
MOORE, PAUL, MR. & MRS., HOLLOW HILL FARM, CONVENT, N. J.				
Convents Olive	2-8	365-2X	9767	571
s. Langwater Ideal		d. Langwater Acme's Ophelia		
NEW JERSEY AGRICULTURAL EXPERIMENT STATION, SUSSEX, N. J.				
B H H Majesty	6-4	365-2X	15568	856
s. B. H. H. Valor's Majesty		d. Wilgorlan's Monitor Jessica		
B H H Majestys Cherub	6-0	365-2X	12726	712
s. B. H. H. Valor's Majesty		d. Poniton Poetess		
PACK, GEORGE T., LAUXMONT FARMS, WRIGHTSVILLE, PA.				
Lauxmont Actors Prologue	5-1	303-3X	12735	558
s. Fairlawn Actor's Royal		d. Lauxmont Levity Piquante		
Brownlie Cavalier May	4-6	305-3X	10419	534
s. Quincy Cavalier		d. Elmbeth Lucky L. P. Mirian		
Melrose Ideline of Spring View	4-9	305-3X	8786	462
s. Curtiss Candy Noble Curtiss		d. Honey Brook Melrose Queen		
PRICE, S. C., ESTATE, COLDSPRINGS FARMS, CONYNGHAM, PA.				
Coldsprings Defenders Babbie	2-4	305-3X	11574	582
s. Coldspring's B. R. Defender		d. Coldspring's B. V. Babbie		
Coldsprings B V Charlotte	2-4	305-3X	8746	475
s. Coldspring's Beauty's Valor		d. Conrad's Princess Virginia		
SHORE FARM, WINSTON-SALEM, N. C.				
Shore Farm Golden Jingle	4-2	365-3X	10292	534
s. Quail Roost Golden Duke		d. Shore Farm Lady Jubilee		
Shore Farm Majestic Frolic	2-3	365-3X	8787	440
s. Grand View Majestic's Captain		d. Jesse's Daisy's Best		
SALTONSTALL, RICHARD, CHARLESCOTE FARM, SHERBORN, MASS.				
Charlescote Maruka	4-3	365-3X	10690	533
s. Midview Beauty's Noble		d. Charlescote Cora		
Charlescote Righteous	2-7	365-3X	12843	616
s. Charlescote Romulus		d. Charlescote Noblesse		
Charlescote Glory	2-2	365-3X	11504	590
s. Lake Louise King's Ambition		d. Charlescote Brilliance		
Charlescote Rhoda	2-2	365-3X	14502	673
s. Charlescote Romulus		d. Charlescote Cheerful		
SEXTON, SALLIE JONES, BRYN DU FARM, GRANVILLE, OHIO.				
Bryn Du Golden Mistress	8-2	305-2X	8489	419
s. Quail Roost Golden King		d. Willow Brook's Mina		
Arnold Farm Morgans Lark	5-7	305-2X	10122	472
s. Bryn Du Triumph's Morgan		d. Flossie's Lady of Arnold Farm		
Bryn Du Galahads Saucy	3-8	305-2X	10038	480
s. Red Cross Noble Galahad		d. Grove Farm S. Sue		
Bryn Du Galahads Jest	3-0	305-2X	11246	575
s. Red Cross Noble Galahad		d. Grove Farm King's Jennifer		
Bryn Du Captains Mirror	2-6	305-2X	9415	430
s. Bryn Du Maxim's Captain		d. Golden Dale's Marvel		
TANIS, JACOB, IDEAL GUERNSEY FARMS, AUGUSTA, N. J.				
Ideals Standbest Whittie	5-10	365-3X	18999	1026
s. Ideal's Standbest		d. Ideal's May Royal's Whittie		
Ideals Superiors Lulu	3-6	305-3X	13556	829
s. Ideal's Superior		d. Ideal's Standbest Lulu		
Ideals Folly	3-6	365-3X	16690	880
s. Kilmac Don		d. Ideal's Senator's Folly		
Ideals L Ds Hilda	3-7	305-3X	12810	757
s. Ideal's Lettie's Duke		d. Ideal's Dandy Boy's Hilda		
Ideals L Ds Princess Rose	3-6	305-3X	11808	721
s. Ideal's Lettie's Duke		d. Ideal's Wistar's Princess Rose		
Ideals Marathons Nina	2-7	305-3X	11717	642
s. Ideal's Marathon		d. Welcome Lane's Nina		
Ideals S R K Renette	2-5	305-3X	12054	670
s. Ideal's Susie's Rose King		d. Ideal's Beacon's Renette		
WETZEL, ERWIN K., WHITE LICK FARMS, MOORESVILLE, IND.				
Ideals Pretores Brighteyes	6-5	305-2X	11043	581
s. Ideal's Pretores		d. Ideal's Senator's Brighteyes		
White Lick Beacons Dona	2-4	305-2X	6997	326
s. Ideal's S. Beacon		d. White Lick Royal Dona		
WOOLWORTH, NORMAN B., CLEARVIEW FARM, WINTHROP, MAINE.				
Lakewood F Quest	2-1	305-2X	12209	680
s. Forsgate Stimulus Superior		d. LushAcres Hermes' Quest		

KEEP YOUR REGISTRATIONS UP-TO-DATE

WHAT THE COWS ARE DOING

OFFICIAL HERD IMPROVEMENT RECORDS

HIR records must equal or exceed 431 pounds of butterfat on a mature equivalent 305-2X basis in order to be published in the Guernsey Breeders' Journal. The records of cows in a herd owned by individuals other than the herd owner are published under the herd owner. It is impossible to publish them separately.

OWNER AND RECORD	Age	Days In Milk	ACTUAL RECORD Lbs. Milk	Lbs. B. Fat
CALIFORNIA				
ANDRESEN, J. C., ROLINDA FARM, FRESNO				
Homesteader Iris	8-4	305-2X	8939	456
s. Bonni Bell Amanda's Ace		d. Inez of San Luis Rey		
Lyndale Farms M Glamorous	7-11	305-2X	9993	516
s. McDonald Farms S. Meldon		d. Kenholme's Gladenia		
Hazelwood Crown Butterfly	3-6	305-2X	9104	443
s. Happyholme Caroline's Crown		d. Butterfat of Golden Glow		
BOOS BROTHERS, CREST VIEW FARM, REEDLEY				
Pleasant Views Marjorie Ann	6-7	305-2X	10049	531
s. Palmway's Select V. General		d. Sierra's Darling		
Crest Views Select L Actress	3-2	305-2X	7072	404
s. Palmway's Select Leader		d. Pleasant View's Marjorie Ann		
Crest Views R H Maryann	2-4	305-2X	7904	431
s. Oak-View Royal Hercules		d. Pleasant View's G. Marilyn		
BURLINGHAM, LLOYD & CUNNINGHAM, WILLIAM, VALLEY OAKS FARM, GALT				
Valley Oaks Chic Yvonne	6-10	365-2X	14207	640
s. Fairlawn Hornet's Sheik		d. Cloverleaf Violet's Vine		
Valley Oaks Chic Ember	6-9	365-2X	13981	628
s. Fairlawn Hornet's Sheik		d. Valley Oaks Select Elaine		
Valley Oaks Chic Netta	506	344-2X	11851	502
s. Fairlawn Hornet's Sheik		d. Valley Oaks Perfector's Nell		
Valley Oaks Chic Yvette	5-6	365-2X	15470	755
s. Fairlawn Hornet's Sheik		d. Cloverleaf Violet's Vine		
Valley Oaks Chic Nell	2-6	365-2X	11247	521
s. Fairlawn Hornet's Sheik		d. Valley Oaks Perfector's Nell		
Valley Oaks Chic Buttercup	2-1	365-2X	9392	444
s. Fairlawn Hornet's Sheik		d. Valley Oaks Victor's Bountiful		
KESSLER, W. ARNOLD, BAY MEADOW FARM, GALT				
Bay Meadows Katie	9-1	305-2X	10437	501
s. Happyholme Gay Aristocrat		d. Bay Meadow's Kay		
Burgers Place Pauline	4-11	300-2X	9971	549
s. Burger's Place Star's Paul		d. Burger's Place Star's Susan		
Bay Meadows Elite Olive	4-6	305-2X	9282	451
s. Adohr Beau's Elite		d. Bay Meadow's Olive		
Bay Meadow Kings Norma	3-4	305-2X	9816	465
s. Yellow Creek King's Emblem		d. Matapa Honey Nona		
Bay Meadow Elites Dawn	3-0	303-2X	10699	463
s. Adohr Beau's Elite		d. Bay Meadow's Darling		
Bay Meadow Billys Coquette	2-10	305-2X	10305	475
s. Burger's Place Billy		d. Bay Meadow's Charmaign		
Bay Meadow Elites Hildean	2-10	305-2X	10352	470
s. Adohr Beau's Elite		d. Bay Meadow's Heddy		
Bay Meadow Elites Carnation	2-11	305-2X	10027	447
s. Adohr Beau's Elite		d. Leader's Arm's Constance		
Bay Meadow Elites Cleo	2-7	365-2X	10807	487
s. Adohr Beau's Elite		d. Bay Meadow's Gay Chloe		
COLORADO				
RUSSELL, CARL, CARL-ANNA FARM, KEENESBURG				
Alvadean Goldenrod	3-3	305-2X	8175	429
s. Deer Creek's Royalist		d. Cozy Nook's Margerite		
Tratt Farm F Roxy	2-8	289-2X	6586	374
s. Lookout Valley M. Fairy Fashion		d. Forester's S. Fern Rose		
Carl Anna Farm Monarks Faith	1-11	365-2X	8761	445
s. Yellow Creek Supreme Monark		d. Kitchener Fashion's Faith		
CONNECTICUT				
AUERBACH, BEATRICE F., AUERFARM, BLOOMFIELD				
Auer Performers Cleopatra	5-1	305-2X	9097	491
s. Fairlawn Memoir's Performer		d. Secret's Caress		
Auer Performers Repeat	4-4	305-2X	11172	497
s. Fairlawn Memoir's Performer		d. Auer Model's Regina		
Auer Performers May	4-4	305-2X	10934	471
s. Fairlawn Memoir's Performer		d. Auer Andy's Martha		
Auer Performers Minnie	4-5	250-2X	7297	382
s. Fairlawn Memoir's Performer		d. Auer F. Model's Marion		
Auer Performers Charm	3-6	305-2X	9644	528
s. Fairlawn Memoir's Performer		d. Pharos Border Contess		
Auer Performers Marcella	3-6	305-2X	11045	586
s. Fairlawn Memoir's Performer		d. Auer Andy's Maywood		
BERKE, SAMUEL, DEEP LAKE FARM, LAKEVILLE				
Western Glow Martha May	6-9	305-2X	11676	583
s. Big Ben of Aldarra		d. Western Glow Martha		
Adell Farm Fays F Delight	4-3	305-2X	12504	666
s. Fritzlyn Jeanette's Flash		d. Orkil Farms Fay		
CATON, BLANCHE W. & SONS, FAR VIEW FARM, LITCHFIELD				
Ladinoland Royal Denice	2-9	305-2X	10195	394
s. Appledore's Royal Prince		d. Grassland Hiwood Denqual		
CHENEY, A. A., CHENEY, C. B., TRUSTEES, u will B. AUSTIN CHENEY, FALCON'S FLIGHT FARMS, LITCHFIELD				
Falcons Knight Lydia	2-5	305-2X	7774	423
s. Deershorn Knight		d. Pharos Troller's Mayline		
EDDY, CLARA W., THORN TREE FARM, NEWINGTON				
Eddythorn A Hippolyta	2-0	305-2X	9773	459
s. Bethway Farms O. Anthony		d. Eddythorn Hesperia		
Eddythorn W Hermione	2-0	305-2X	7873	361
s. Nyala Prince's Wasp		d. Eddythorn Aleandra		
Eddythorn W Titania	1-11	305-2X	7351	364
s. Nya'a Prince's Wasp		d. Eddythorn Zephyr		
FARRINGTON, GILBEET R., PINE VISTA FARM, WEST WILLINGTON				
Normans Kills M Faiti	3-0	305-2X	10582	438
s. Basquaerie Levity Majesty		d. Victor's Faith		
Normans Kills K Amanda	2-10	199-2X	7291	349
s. Basquaerie Majestic Knave		d. Colonel's Amanda of N. K.		
Pine Vista Barons Juliana	2-5	305-2X	13728	636
s. Nyala Baron's King		d. Merit F. Julia		
Emroy Pharaoh Stella	2-3	305-2X	9494	408
s. Fra-Mar Pharaoh		d. McDonald Farms Fore Scintilla		
FAULKNER, F. SHEFFIELD, GOLDEN HERD FARM, WILTON				
Golden Herds Princess	6-7	305-2X	11484	486
s. Foremost Royal Valor 14th		d. Golden Herd's Goldielocks		
GAWEL BROTHERS, GREEN VALLEY FARMS, NEW MILFORD				
Willowbys Jacquelins Carolyn	9-8	305-2X	11064	564
s. Willowby's Jacquelin's Prince		d. Eleanor Lady Carolyn		
Green Valley Georgianna	8-1	305-2X	10178	511
s. Doneddy Thunder Buster		d. Lloellen Georgianna Mary		
Green Valley L Joanvale	4-8	305-2X	13081	663
s. Doral Farm Challenger Lincoln		d. Joanvale Magdeline		
Green Valley Anita	3-8	305-2X	11560	604
s. Doral Farm Challenger Lincoln		d. Green Valley Joyous		
Green Valley Rosanna	3-8	305-2X	10375	549
s. Doral Farm Challenger Lincoln		d. Green Valley Joyous		
Green Valley Valencia	2-7	305-2X	8303	412
s. Doral Farm Challenger Lincoln		d. Green Valley Valentina Judy		
Green Valley Juliette	2-6	305-2X	9615	518
s. Golden Harvest Kings Majesty		d. Green Valley Sunset Juliette		
GRADY, MILDRED T. & JOSEPH T., LEBANON				
Highland Farm Priscilla	3-1	305-2X	9404	485
s. Eolia Vinetta Charice's Noble		d. Chedco Easter Princess		
Highland Farms Babs Baby	3-1	305-2X	8912	433
s. Eolia Vinetta Charice's Noble		d. Highland Farm Barbara's Babs		
HOOPER, WILLIAM, FENN HILL FARM, HARWINTON				
Fenn Hill Pollys Goldie	3-10	305-2X	8011	419
s. Nyala Supreme Goldenrod		d. Fenn Hill Butterfat Polly		
Broad Hill Jo Ann	3-2	299-2X	9081	475
s. Deershorn Knight		d. Fenn Hill Joan		
Broad Hill Bridget	3-0	305-2X	9417	417
s. Alfadino Farms Radiant Pharoah		d. Fenn Hill Duchess		
Fenn Hill Ruby	2-10	305-2X	9523	487
s. Fenn Hill Laddie		d. Fenn Hill Jackie		
Fenn Hill Kathy	2-10	305-2X	8286	487
s. Alfadino Farms Radiant Pharoah		d. Fenn Hill Karen		
HOUSATONIC FARMS, INCORPORATED, SOUTHBURY				
Housatonic Farms P Marion	7-3	299-2X	11327	527
s. Flying Horse Rose's Phil		d. Deershorn Noble Mary		
Housatonic Farms P Estelita	4-11	305-2X	10131	445
s. Flying Horse Rose's Phil		d. Housatonic Farms' S. Luna		
JOHNSON, W. L., JR., FAR FIELDS FARM, WASHINGTON				
Far Fields Marionette	11-7	365-2X	14960	631
s. Far Fields Freddie		d. Far Fields Marion		
Far Fields Frosty	2-8	305-2X	8522	472
s. Hominy Hill King's Paragon		d. Far Fields Betty		
Far Fields Ella	2-6	263-2X	7034	383
s. Far Fields Lucky		d. Far Fields Elizabeth		
KURAS, ANTHONY, FLOWER FARM, WEST SUFFIELD				
Flower Farm M D Dotsie	3-8	279-2X	9292	485
s. Innisfree Moobie Dick		d. Flower Farm Dainty		
Flower Farm M D Faith	3-8	296-2X	8368	408
s. Innisfree Moobie Dick		d. Flower Farm Faithful		
SPENCER, WINTHROP W. & MARIGOLD C., SPENCER FARM, WATERTOWN				
Barbian Fordaffy	4-4	305-2X	11563	532
s. Fairlawn Actor's Forester		d. Twinwing Baroness Daffodil		
Marwin B F Sally	2-2	305-2X	8031	365
s. Butterfat Adviser		d. Marwin Lady Sandra		
TAYLOR, WILLIAM MARVIN, SHOREACRES FARM, EAST NORWALK				
Shore Acres Hopeful	3-9	305-2X	10055	460
s. Nysta Dictator		d. Shore Acres Fantacy		
TRYON, CHARLES H. & RALPH G., JR., TRYON FARM, SOUTH GLASTONBURY				
Mulhocaway Wise Julie	5-9	305-2X	11596	594
s. Mulhocaway Butterfat Wisdom		d. Mulhocaway Butterfat Quail		
Tryon Farm Sarah A	2-5	305-2X	8509	471
s. Lynbrook Cherub Andy		d. M. H. Ace's Bl. Nellie		
WEINGART, F. N. & SONS, CLOVER HILL FARM, TORRINGTON				
Almas B Ella of Clover Hill	4-9	305-2X	9787	497
s. Clover Hill Brilliant Boy		d. Clover Hill First Alma		
WEINGART, HERMAN R., SR., LEBANON				
Pharos Kings Gerry	9-4	281-2X	8455	413
s. Thirlstane King Eugene		d. Midview Willie's Geranium		
Riverdale Bens Lotta	4-10	305-2X	10408	552
s. Ben Tulloch J. Knight		d. Biscoe Lotta Lenfestey		
Greenridge Nolans Charlene	3-6	305-2X	8193	405
s. Broad Hill P Nolan		d. Greenridge Dolors Scarlet		
GEORGIA				
COKER, GRADY N., NEJASCO FARM, CANTON				

KEEP YOUR REGISTRATIONS UP-TO-DATE

Nejasco Max Bubbles 3-6 305-2X 7644 412
s. Riegeldale Melba's Maxim d. Nejasco Phil's Rosebud

IDAHO

DAVIS, ROBERT S. & MYRTLE M., IDACREST GUERNSEY FARM, KUNA
Bobo Z 6-4 190-2X 8330 416
s. Westlynn Zero King d. Goldendale Bob-O-Lu
Idacrest B Edna 3-0 305-2X 11241 543
s. Nyala Ermine's Bonanza d. Idacrest Noble Angeline
Idacrest B Anne 2-0 305-2X 8578 434
s. Nyala Ermine's Bonanza d. Idacrest N. Annabelle
DOBSON, NORVAL, CEDARIDGE FARM, BONNERS FERRY
Cedaridge W Gem 3-6 305-2X 9700 416
s. Western Warrow d. Gem-View Marigold
Cedaridge Winn 3-4 305-2X 9344 439
s. Western War. ow d. Grandvu Liralieu
Cedaridge W Petawa 2-9 305-2X 8871 391
s. Western Warrow d. Cedaridge Pet
Cedaridge Le Charm 1-11 305-2X 7546 345
s. Western Glow C. F. Leader d. Cedaridge Charm
LUCE, J. K., LU-ACRES FARM, NAMPA
Lu Acres Verna 5-3 305-2X 9530 436
s. Lu-Acres Royal Lad d. Lu-Acres Vera
RUPERT, ERNEST, MAR-ERNIES RANCH, NAMPA
Ansons Dixies Dream 5-6 305-2X 12789 632
s. Anson of Wesslawn d. Ashmere's Tom's Dixie
Marernies Marvels Petunia 2-4 305-2X 7561 417
s. Wesslawn Pat's Marvel d. Allen's May's Pansy

ILLINOIS

ALPERS, WALLACE M. & DOROTHY, FAIRBURY
Elvadale S P Star 4-1 305-2X 10887 526
s. Oak Hollow Super Pretor d. Elmcrest's Mound Star
BERANEK, CHARLES J., MERRIHILL GUERNSEY FARM, PALATINE
Ideals S R K Roseanna 4-11 305-2X 9466 473
s. Ideal's Susie's Rose King d. Ideal's L. D. 's Roseanna
Ideals Shields Fanny Lee 4-8 305-2X 12243 529
s. Ideal's Shield d. Ideal's Beacon's Fanny Lee
BUSBOOM, RAYMOND J., ERNRAY FARM, GIFFORD
Ernray Farms Rosella 3-4 305-2X 8171 433
s. Sterlingold Levity Lustrous d. Ernray Challenger Beauty Rose
COHRS, JOHN A., JR., CORVILLA GUERNSEY FARM, TISKILWA
Corvillas P Sun Glow 4-6 305-2X 10445 470
s. Innisfree Prince d. Bruce's Royal Lenda
Corvilla T Cora 2-5 305-2X 9249 433
s. McDonald Farms Jolly Tony d. Corvilla Cupid
DENNIS, J. M., DENNIS FARM, AMBOY
Dennis Farm High Jilna 6-0 365-2X 12035 632
s. McDonald Farms High Optimist d. Dennis Farm Prediction's Jill
DICKINSON, PHIL S., MR. & MRS. & DICKERSON, E. L., MRS., RIVER BEND FARM, ELGIN
Four-O Butterfat Lyn 8-1 305-2X 8682 472
s. Okaw Valley Legacy d. Four-O Butterfat Lex
Denishawn Careers Donna 2-3 365-2X 9344 521
s. Pine Manor Career d. Skyline Distinctive's Dove
DUNTEMAN, HARVE, LEA-DALE FARM, SHUMWAY
Lea Dales Elsie 3-0 305-2X 9180 412
s. Curtiss Candy Model Curtiss d. Lea-Dale's Levity Eileen
HEIDENREICH, RAY LEE, GLENDALE FARM, WOODBINE
Glendales Steadfast Hilda 3-4 305-2X 9008 420
s. McDonald Farms Iris Steadfast d. Sylvia Herman's Princess
KEELEY, JAMES V., FOUR J. FARM, FAIRBURY
Four J King Joy 5-6 305-2X 9312 504
s. Four J. Aggressor King d. Four J. Squire's Julia
KING, HIRAM A., HI-DOT GUERNSEY FARM, KNOXVILLE
Hi Dot Dawns Dolly 5-8 305-2X 10099 488
s. Dennis Farm Prediction Major d. Dione's Dawn
KINGSTON, DELBERT H., MARGENDELL FARM, CARY
Margendell Fay Primrose 2-3 305-2X 8661 478
s. Curtiss Candy Fabron d. Curtiss Candy Noble Primrose
McNAUGHT, GERTRUDE, ROLLING ACRES, ELGIN
Cardinal Sue of Nimble Lane 10-8 365-2X 15987 765
s. R. Lane's Elegant d. Merry Maid of Nimble Lane
Norgerts Royal Supreme 5-7 365-2X 13094 597
s. Foremost Quantity's Royal d. Franchester Mystic Supreme
Norgerts Alexis Unity 3-11 305-2X 9469 539
s. Norgert's Alexis Scotsman d. Norgert's Unity
Norgerts Distinction Pauline 5-1 305-2X 9338 473
s. Norgert S. Distinction d. Norgerts V. Pauline
Norgerts Royal Dewdrop 5-2 365-2X 12872 793
s. Foremost Quantity's Royal d. Norgert's General's Dewdrop
Norgerts Royal Shirley 3-3 305-2X 9222 493
s. Foremost Quantity's Royal d. Norgert's S. Shirley
Ideals Superiors Trinket 3-8 305-2X 8186 472
s. Ideal's Superior d. Ideal's Charmer's Trinket
Norgerts Scotsman Paulette 2-4 305-2X 9299 513
s. Boulder Bridge Scotsman d. Valleyland Paulette
Norgerts Footprint Betty 2-2 305-2X 9918 429
s. Norgert's Royal Footprint d. Norgert's Alexis Betty
Norgerts Quebec Kathryn 2-1 305-2X 10294 503
s. Norgert's Quebec Scotsman d. Norgert's Royal Kathryn
MONTAVON, FRED, MONTAVON'S FARM, WEST BROOKLYN
Supremes Eda 3-2 305-2X 12010 528
s. Oak Hollow Starlight Supreme d. Ivanhoe's Diamond
ODLUM, W. H., ROSEWOOD FARMS, ROSELLE
Woody Nook Prophets Prim 12-8 305-2X 14463 720
s. Charlescote Prophet d. Primrose of Lone Elm
Rosewood V Bonnie 6-5 257-2X 10447 555
s. Langwater Valerian d. Spruce Shadows L. Gloria
Rosewood Lady Willow 5-11 305-2X 12144 618
s. Boulder Bridge Scotsman d. Boulder Bridge Wilda
Rosewood V Loretta 5-8 305-2X 12209 596
s. Langwater Valerian d. Wey Acres Levity Lura
Rosewood D Letha 4-9 305-2X 11232 676
s. Norgert S. Distinction d. Wey Acres Colonel's Lennie
Rosewood Princess Dottrina 2-9 305-2X 12293 529
s. Rosewood Royal Aristocrat d. Rosewood V. Darlene
Rosewood Footprint Roxie 2-3 305-2X 9788 517
s. Norgert's Royal Footprint d. Rosewood D. Roxie
JOHN PLAIN FARM, INCORPORATED, CARY
Fashion Gardenias Rose 8-0 336-2X 9470 488
s. Curtiss Candy Heir's Fashion d. Eastman Lois's Gardenia
Pine Star Caps Miss Queen 6-2 305-2X 14697 817
s. Boulder Bridge Capulet d. Pine Star Trooper's Queen
John Plains Butts Flower 4-6 310-2X 8861 428
s. Curtiss Candy Butterfinger d. Sunnyacres' P. H. Flower
STEWART, DANA, STEWART HYBRIDS, PRINCEVILLE
Lookout Valley M Failla 2-3 305-2X 7686 381
s. Sterlingold Marauder d. Lookout Valley Levity Faith
Uwharrie For Kate 2-4 305-2X 8539 402
s. Uwharrie Happy Affore d. Uwharrie R-V Kate
Glengeran Fortunes Charlotte 2-2 305-2X 10863 573
s. Fairlawn K. Fortune d. Glengeran S. Charlotte
WEYRAUCH, ELIZABETH & McPHEETERS, BURL B., AMBER ACRES GUERNSEYS, STERLING
Amber Acres Noble Hallie 6-6 305-2X 10002 511
s. McDonald Farms Fore Noble Lad d. Amber Acres Holdis
Amber Acres High Idelle 3-6 305-2X 9422 461
s. McDonald Farms High Optimist d. Amber Acres Noble Ida
Amber Acres K Cheri 3-5 290-2X 8819 469
s. Pebblebrook's K. King d. Weyrauch Farm Prediction Cheri

INDIANA

BASH, C. E. & COMPANY, INCORPORATED, BUSY BIDDY FARMS, HUNTINGTON
Busy Biddy Farms Francile 9-8 305-2X 9306 480
s. Fuller Farms Merry King d. Favorite of Busy Biddy Farms
Busy Biddy Farms Delta 3-9 305-2X 9123 462
s. L. P. Fad of Nosker Farm d. Busy Biddy Farms Dot
EBY, EVERETT J., MR. & MRS., LOOKWELL FARMS, ELKHART
Lookwell Merry Levity 2-10 365-2X 8827 455
s. Western Glow C. F. Merryman d. Lookwell Count's Linda
Lookwell Kings Queenie 2-5 365-2X 9700 553
s. Lake Louise King's Achievement d. Lookwell S. Queen
HOCHSTETLER, LEVI R., U CREEK MEADS FARM, NAPPANEE
U Creek Supremes Jewel 5-5 287-2X 9303 488
s. Yellow Creek Jewel Supreme d. Beauty's Dutchess Diann
Valley Set Stars Darigold 3-1 305-2X 9102 453
s. Wilgorlan Farms King's Star d. Valley Set C. B. Marigold
U Creek Kings Polly Ann 2-2 305-2X 8833 475
s. Yellow Creek Beacon King d. U Creek June's Jo Ann
HOUSER, HAROLD & SONS, KERR HILL FARMS, MOORELAND
Kerr Hill M Vicky 4-1 314-2X 9434 432
s. Normandy Monitor d. Kerr Hill I Valentia
JENKINS, C. L. & MOY, JULIUS, GOLDEN HILLS FARM, PERU
Golden Hills R Nellie 5-3 305-2X 12703 565
s. Golden Hills L. Roscoe d. Golden Hills S. Noreen
Golden Hills Rosebud 4-10 305-2X 9032 498
s. Hominy Hill King's Paragon d. Lazy River Rosa
Golden Hills W Juliet 3-4 305-2X 9756 500
s. Caumsett Weathercaster d. Big Springs Princess Julia
Golden Hills B Julia 2-7 305-2X 9528 440
s. Golden Hills S. Beacon d. Golden Hills R. Judy
Golden Hills B Reba 2-5 305-2X 8872 427
s. Golden Hills S. Beacon d. Golden Hills S. Radience
KINGEN, DARIUS & SON, KINGENDALE GUERNSEY FARM, MUNCIE
Manor Lodge Petes Pansy 4-1 264-2X 10353 560
s. Golden Grange Ideal Pete d. Manor Lodge P. Nancy
LOGAN, PAUL S. & SONS, ELMDALE FARM, LAFAYETTE
Elmdale Hoosier Betty 3-8 305-2X 9025 445
s. Welcome In Hoosier d. Elmdale Nomad Bess
LOVELESS, ARTHUR R. & SON, WAWASEE GUERNSEY FARM, CROMWELL
Wawasee Dawn 6-7 305-2X 9264 485
s. Sterlingold Gallant Don d. Wawasee Clara
Wawasee Noble Patti 3-9 305-2X 11023 493
s. Curtiss Candy Noble Curtiss d. Wawasee Don's Patricia
METZGER, G. J., ORLANDALE GUERNSEY FARMS, ORLAND
Orlandale C Phyllis 3-4 346-2X 9256 443
s. Curtiss Candy Jewel Curtiss d. Orlandale Milton's Lottie
MOSER, ROGER & SON, BERNE
Quassinas Netral Queen 3-6 305-2X 8319 427
s. McDonald Farms Laird's Netral d. Foremost Acme 21st's Quassina
PURDUE UNIVERSITY AGRICULTURAL EXPERIMENT STATION, LAFAYETTE
Purdue Federal T Candie 3-7 305-2X 8252 424
s. Lone Elm Federal d. Purdue King Ted Candie
RIGGS, GERALD & RUSSELL, SHADY LANE FARMS, SHIRLEY
Shady Lanes F Mariena 3-5 305-2X 9715 465
s. Curtiss Candy Levity Curtiss d. Western Glow Fame's Lady
Shady Lanes Delight 2-4 283-2X 8707 395
s. Raemelton Coronet Levity Jean d. Milky Way's Levity Encore
STUKEY, FRANK L., FRANELEN FARM, HOWE
Kathmar Statesmans Rama 2-1 302-2X 6952 377
s. Wilgorlan Farms Statesman d. Kathmar's Ramona
STULTZ, RAYMOND & SON, SANDCUT GUERNSEY FARM, TERRE HAUTE
Sandcut Ideal C Kathy 2-8 305-2X 8129 427
s. Golden Grange Ideal Caesar d. Sandcut Hopeful Kate
Sandcut Ideal C Faithful 2-7 305-2X 8938 454
s. Golden Grange Ideal Caesar d. Sandcut Supreme Fern
WELDY, MAURICE L., DR. & MRS., MAURANA FARM, GOSHEN
Sunny Dale Farm Sue 11-2 365-2X 13323 521
s. Argilla First Mate d. Sunny Dale Farm June
Maurana Masters Florence 9-5 324-2X 11788 524
s. Gardenville Charity's Master d. Valley Set's Flossy
Maurana Masters Dolly 8-2 365-2X 12764 555
s. Gardenville Charity's Master d. Clearland Butterfat Flash

Maurana D Butterfats Sally	3-10	307-2X	11274	464
s. Mulhocaway Double Butterfat		d. Sunny Dale Farm Sue		
Maurana D Butterfats Myra	3-0	365-2X	11311	542
s. Mulhocaway Double Butterfat		d. Maurana Master's Iris		
YODER, FREEMAN & HOBART, REDOY VISTA FARM, LIGONIER				
Redoy Vista Hilda	5-0	305-2X	9471	437
s. Redoy Vista Lute's Noble		d. Redoy Vista Hazel		
Redoy Vista Nobles Lorraine	4-3	305-2X	9759	460
s. Redoy Vista Lute's Noble		d. Redoy Vista Lois		
Redoy Vista Lilys Lila	3-10	305-2X	12356	584
s. Redoy Vista Lute's Noble		d. Redoy Vista Lute's Lily		
Redoy Vista Tina	2-6	305-2X	7715	431
s. Wilgorlan Farms Statesman		d. Redoy Vista Tula		
YODER, WILLARD O., FAIRLANE FARM, TOPEKA				
Golden Grange Ideal Evaline	5-3	294-2X	10727	552
s. McDonald Farms Augusta's Ideal		d. Golden Grange M.R. Evaline		
Creek Meads Polly Prim	2-6	305-2X	9646	513
s. Yellow Creek Beacon King		d. Isle of View June		
YOUNG, WALTER L. & SON, GRAIN MEADOW GUERNSEY FARM, GREENTOWN				
Grain Meadow Chums Joyce	10-6	324-2X	10479	551
s. Welcome In Chum's Forward Ace		d. Grain Meadow Artist		
Fairlawn K Flirt	7-9	324-2X	9051	553
s. Fairlawn H. Eastern King		d. Fairlawn Performer's Melody		
Welcome In Clara May Rose	5-5	348-2X	10032	492
s. Welcome In Clara's Oberland		d. Terra Vista May Rose		
Grain Meadow Liberals Lucy	4-0	365-2X	12769	580
s. Welcome In Clara's Liberal		d. Grain Meadow Oberland's Lucy		
Grain Meadow Eastern Joyce	3-6	347-2X	9809	531
s. Grain Meadow Eastern King		d. Grain Meadow Oberland's Joyful		
U Creek B Kings Shirley	3-3	226-2X	8496	511
s. Yellow Creek Beacon King		d. U. Creek Dolly's Goldie		

IOWA

BOE, R. H., BOE RIDGE FARM, CALMAR				
Boe Ridge Predictions Nancy	2-10	365-2X	9634	468
s. Ideal's Prediction		d. Nadine Florence		
DENGLER, WALTER A., JR., WALLAINE FARM, DAVENPORT				
Wallaine Farm Rosette	3-8	305-2X	9807	493
s. Westlynn Zenith		d. Wallaine Farm Rose Marie		
DORR, CARL J. & PAULINE, DORREST GUERNSEY FARMS, REMBRANDT				
DorRest Hornets Rosalun	2-9	305-2X	8173	403
s. Sunnymede Hornet's Great		d. DorRest Valor's Rosette		
FIKE, HOMER S., OLD FARMSTEAD, WATERLOO				
Old Farmstead Blenda	5-9	305-2X	10470	541
s. McDonald Farms High Lad		d. Old Farmstead Bonnie's Lass		
Old Farmstead Luvern	2-9	305-2X	8257	380
s. Prairie Hill Victor		d. Old Farmstead Countess		
Old Farmstead Pamela	2-6	305-2X	9367	434
s. Prairie Hill Victor		d. Old Farmstead Portia		
Old Farmstead Karlen	2-2	305-2X	7774	398
s. Prairie Hill Victor		d. Old Farmstead Kristin		
LAGE, ROBERT H., STEDE WELL FARM, DAVENPORT				
Stede Wells Mandy Lee	5-0	274-2X	7989	474
s. Curtiss Candy Fabron		d. Stede Well's Norma		
Stede Wells Jenny	2-7	305-2X	9676	489
s. McDonald Farms Don's Recruit		d. Stede Well's Jill		
McCOY, MALCOLM & SONS, McCOY'S GUERNSEY FARM, VILLISCA				
McCoys Farm Maureen	3-3	305-2X	7946	422
s. Skyline Distinctive's Dictator		d. McCoy's Farm Margo		
McCoys Farm Lees Janet	2-2	305-2X	7908	386
s. Skyline Le's Victor		d. McCoy's Farm Jolly Joan		
SAWIN, H. W. & SON, PRAIRIE LODGE, NORTHWOOD				
Prairie Lodge T Kellette	2-6	305-2X	8018	373
s. McDonald Farms Jolly Tradition		d. Prairie Lodge C Kella		

KANSAS

BATDORF, RALPH, MR. & MRS., BATDORF'S GUERNSEY FARM, WELLSVILLE				
Batdorfs Laura	2-0	303-2X	7531	412
s. Quail Roost Super Luxury		d. Batdorf's Laurene		
BOEHLE, W. O. & SON, BOEHLE'S GUERNSEY FARM, LAWRENCE				
Boehles Princes Ann	7-6	305-2X	8330	479
s. Quail Roost Lucky Prince		d. Boehle's Babs' Perfection		
Boehles Princes Fanny Lee	7-8	305-2X	10057	600
s. Quail Roost Lucky Prince		d. Springdale Faithful		
Boehles Majestys Dolly	2-6	305-2X	6977	410
s. Quail Roost Majesty Laird		d. Boehle's Queen's Molly		
KNORR, CHARLES, JR., EAST LANE FARM, WICHITA				
Foremost Gallant Hopeful	4-5	305-2X	9251	417
s. Foremost Gallatin		d. Hightide's Royal Hopeful		
John Plain Dukes Carolyn	3-6	324-2X	9399	464
s. Curtiss Candy Duke Curtiss		d. Algonquin Chum's Carrillion		
Senrab Countess Maxine	3-6	302-2X	10395	490
s. Senrab P. Count		d. Heather of Frosty Ridge		
Gaylords M G Wanda	2-7	305-2X	7158	391
s. Ideal's Main Stay's Mogul		d. Gaylord's Duchess Winona		
Elmkiers Steadfast Minerva	2-6	305-2X	9333	457
s. Franchester Handy Ideal		d. Elmkier's Maxim Freda Millie		
RAYMOND, CLARENCE, CEDAR MANOR FARM, FREDONIA				
Cedar Manor Annabell	6-9	305-2X	10263	509
s. Meadow Lodge King Triton		d. Glencliff A Arlon		
VAN HORN, KEITH W., VANSDALE FARM, SABETHA				
Vansdale Hightimes Nila	4-5	305-2X	7736	423
s. Skyline Hightime		d. Vansdale Reliance's Frolic		

KENTUCKY

ANNVILLE INSTITUTE, ANNVILLE INSTITUTE FARM, ANNVILLE				
Annvilles Welcome Taurine	5-4	286-2X	8797	445
s. Welcome In Forward		d. Normandy Lynn		
BEREA COLLEGE, BEREA				
Berea Marcos Phyllis	7-7	305-2X	10016	443
s. Marco of Tamarack Ridge		d. Berea Challenger's Pansy		
Berea Rocklands Duchess	6-10	305-2X	10498	494
s. Lockshore Rockland's Duke		d. Berea Challenger's Starette		
Berea Powhatan Lily	2-10	305-2X	7829	381
s. Blair's Rest Va. Gentleman		d. Berea Challengers Lola		
BERRYMAN, STUART P., NICHOLASVILLE				
Welcome In McK Wilheminia	10-10	305-2X	9323	461
s. McDonald Farms Oberland		d. Queen's Wilheminia		
Goldenrod Noble Ester	2-9	305-2X	8473	427
s. Woodacres Royal Noble		d. Goldenrod Everflake		
McCULLOUGH, MARVIN, ORLETON FARM, LEXINGTON				
Nobs Ilena of Orleton Farm	4-4	305-2X	8312	424
s. Red Cross Noble Patrick		d. Dun-Roven Princess Pat		
O'BANION, J. V. & SONS, SALOMA WAY FARM, CAMPBELLSVILLE				
Saloma Way Linda	5-11	305-2X	9991	486
s. Normandy Patrician		d. Synda Louise		
Saloma Way June	3-9	305-2X	8112	414
s. Hermitage View Mercury		d. Saloma Way Jean		
Saloma Way O Romans Lady	1-11	305-2X	7463	397
s. Henslee Farm's O. Roman		d. Saloma Way Linda		
VAN HORNE, RICHARD, RUSSEL CANE ROAD, LEXINGTON				
Graceland Favor T Rose	2-9	290-2X	8862	456
s. Welcome In Favor		d. Graceland Cadet's T. Rose		

MAINE

AUSTIN, DOROTHY R., TAMWORTH FARM, NORTH BLUE HILL				
Tamworth Diana	4-8	255-2X	8568	428
s. Tamworth Luella's President		d. Tamworth Wisteria		
COLE, ROBERT W., COLE FARM DAIRY, BIDDEFORD				
Cole Farm Elite	6-1	305-2X	8608	452
s. McDonald Farms S. Neatboy		d. Cole Farm Pride's Eaglette		
Cole Farm Nuggets Minnie	4-8	305-2X	8674	433
s. High Mowing Diamond Nugget		d. Roughwood Colonel's Mignonette		
Princess A of Stones Corner	2-5	305-2X	9590	475
s. Argilla Superb		d. Stone's Corner Princess Rockie		
Cole Farm E Lark	2-4	305-2X	7894	403
s. Sheldegren Edgar		d. Cloverluck Lady Skylark		
GARDINER, R. H., OAKLANDS FARM, GARDINER				
Oaklands Phils Dusk	3-2	305-2X	8872	405
s. Oaklands Prince Philip		d. Oaklands Golden Dawn		
Oaklands Kings Meg	2-10	305-2X	8883	463
s. Villa Crest Levity King		d. Oaklands Gay Princess Margaret		
Oaklands Kathy	2-6	301-2X	9741	492
s. Villa Crest Levity King		d. Oaklands Eloise		
Oaklands Barbara Lee	4-6	305-2X	9822	478
s. Villa Crest Levity King		d. Oaklands Eloise		
GREENLAW, VERA, GREENLAW FARM, BELFAST				
Greenlaw Farm Valorie	2-2	305-2X	9822	549
s. Sterlingold Prince Victor		d. Greenlaw Farm Roseudora		
MAINE, UNIVERSITY OF, ORONO				
U M Bronnet Orono	3-4	305-2X	10661	565
s. Wolfpen Orono		d. U. M. Byema Ajax		

MARYLAND

BACCHUS, T. W., JR., WHITE HALL FARM, ELKTON				
Lauxmont Actors Vanity	6-6	365-2X	13405	593
s. Fairlawn Actor's Royal		d. Gaiety's Golden Vanity		
Fairlawn Princes Leading Lady	3-10	365-2X	11120	491
s. Fairlawn Glory's Prince		d. Fairlawn Actor's Prima Donna		
BALDERSTON, LLOYD, III, COLORA FARM, COLORA				
Berta Ace	13-11	305-2X	9202	508
s. Mt. Ararat Challenger's Ace		d. Star's Roberta		
Knights Lucky Sue	5-0	305-2X	9903	500
s. R. F.'s Highlander's Knight		d. Colora Lucky Sue		
BARTON, CHARLES E. & SON, SPRING BROOK FARM, QUEEN ANNE				
Spring Brook Alerts Pansy	2-3	305-2X	8166	389
s. Blakeford Alert		d. Spring Brook Pat's Shirle		
Spring Brook P Polly	2-2	305-2X	7975	411
s. Spring Brook's Charm Prince		d. Spring Brook Patricia Lou		
BROWN, FRANK D., JR., MOUNT ARARAT FARMS, PORT DEPOSIT				
Mt Ararat Rose Lavelle	6-2	305-2X	11258	605
s. Foremost J. C.'s Royal		d. Mt. Ararat Royal Hirondelle		
Mt Ararat Gallant Noralind	3-9	305-2X	9704	513
s. Mt. Ararat Lionheart		d. Mt. Ararat Queen Karolind		
Mt Ararat Rose Olira	3-3	305-2X	6708	431
s. Foremost J. C.'s Royal		d. Mt. Ararat Nordic Jingle		
Mt Ararat Empress Philomela	2-3	305-2X	10751	475
s. Mt. Ararat Mikado		d. Mt. Ararat Highland Legend		
BURLING, EDWARD, JR., RICH NECK MANOR FARM, CLAIBORNE				
Rich Neck A Fashion	3-7	305-2X	9973	465
s. Fairlawn Actor's Acme		d. Cave Hill Toddy Fashion		
Rich Neck A Lettitia	3-4	305-2X	9533	429
s. Fairlawn Actor's Acme		d. Rich Neck Lettie		
CARROLL, P. A., ESTATE, DOUGHOREGAN MANOR, ELLICOTT CITY				
Manor Inca	7-0	305-2X	9018	481
s. McDonald Farms Inheritor		d. Manor Venus		
Manor Inimitable	6-8	305-2X	8146	433
s. McDonald Farms Inheritor		d. Manor Constance		
Manor Pre Cinderella	3-11	305-2X	10128	561
s. McDonald Farms Pre Kelvin		d. Manor Cinderella		
Manor Super Senorita	2-3	305-2X	8117	407
s. Ideal's Kathleen's Superior		d. Manor Just Senorita		
Manor Pre Symphonette	2-0	305-2X	7969	432
s. McDonald Farms Pre Kelvin		d. Manor Just Symphony		
Manor Pre Victress	2-0	305-2X	9192	429
s. McDonald Farms Pre Kelvin		d. Manor Victress		
Manor Butter Doll Heiress	2-1	286-2X	8018	372
s. Mulhocaway Butterfat Dollar		d. Manor Heiress		
Manor Super Incense	2-0	305-2X	7723	420
s. Ideal's Kathleen's Superior		d. Manor Incense		
CECIL, H. M. & J. M., LANGHURST FARM, SUDLERSVILLE				

KEEP YOUR REGISTRATIONS UP-TO-DATE

Langwood Coronation Alice 6-11 365-2X 9176 530
s. Wilgorlan Coronation Cavalier d. Broadland Alice May
Langhurst Kings Florence 6-0 365-2X 10882 593
s. Ideal's Charm King d. Nonette of Green Acres
Langhurst Kings Jane 5-0 348-2X 9476 466
s. Ideal's Charm King d. Nonette of Green Acres
Langhurst Kings Helena 1-10 365-2X 7707 403
s. Ideal's Charm King d. Laurel Locks Hurrah

ENGLAND, EUGENE E., ESTATE, NORTH EAST
Hopes Sons Lucille 4-6 305-2X 8362 481
s. Hope's Son d. Bright Lad's Lucinda

EVERETT, EARLE J. & SONS, DOGWOOD FARM, CHURCH HILL
Slaughtertons Bonnie Blue 9-8 305-2X 9368 434
s. Green Acres Lieutenant d. Slaughterton Marie's Hilda
Ideals Gallants Pauline 4-8 305-2X 9748 449
s. Ideal's Gallant d. Ideal's Beacon's Pauline
Ross Havens Ester 3-11 305-2X 10465 451
s. R. F. 's Highlander's Knight d. Ross Haven's Vivian Dawn
Dogwood Calverts Robin 3-4 305-2X 9195 426
s. Ideal's Calvert d. Dogwood Roberta

FRAZER, JAMES STANLEY, BEAUFORT FARM, EARLEVILLE
Beaufort Topaz 6-5 305-2X 10989 470
s. Blakeford Constant d. Beaufort Garnet

HERSEY, LEROY H., KNIGHTONGALE FARM, EDGEWATER
Knightongale Kelvins Lilac 2-10 365-2X 7881 491
s. McDonald Farms Pre Kelvin d. Knightongale Pre Lucy
Knightongale Pre Mary Lou 2-8 305-2X 8029 457
s. McDonald Farms Pre Rollin d. Knightongale Max Marigold
Knightongale Kelvins Ronnie 2-1 305-2X 6419 355
s. McDonald Farms Pre Kelvin d. Knightongale Rose Robin

HULL, JOHN H., "HULLSIDE", WESTMINSTER
Hullside Future Velvetta 9-0 295-2X 9942 426
s. Mt. Ararat Royal Future d. Hullside Supreme Valencia

JONES, OLIVER C., MELFIELD FARM, CENTREVILLE
Melfield Hazel 9-4 305-2X 11110 498
s. Melfield Steadfast King d. Chenar's Hazel
Melfield Rosebud 4-0 259-2X 8616 475
s. Melfield Patsey's Masterpiece d. Melfield Rosemary

MESSIX, W. BERNARD & WILLIAM B., JR., HOPESTEAD FARM, QUEEN ANNE
Ideals Advancers May Star 6-8 365-2X 13157 664
s. Ideal's Advancer d. Ideal's Pharaoh's May Star
Messixs Notables Merry 4-9 302-2X 9814 486
s. Ideal's Notable d. Messix's Madamoiselle

WORTHINGTON, JOHN D., THE HOMESTEAD, BEL AIR
Locust Grove I Corona 3-10 305-2X 8263 440
s. Fairlawn H. Invincible d. Locust Grove P. Constance
Dixie Lane Levity Patricia 3-6 303-2X 8799 466
s. Curtiss Candy Navigator d. Goldwood Conqueror's Coletta
Goldwood Conquerors Colleen 3-2 305-2X 9776 443
s. Strongheart's Conqueror d. Gray Haven Argo's Aileen
Goldwood Fancy Beth 2-11 305-2X 11565 528
s. McDonald Farms Le Triumph d. Goldwood D. Beth

MASSACHUSETTS

BRADLEY, HELEN CAMERON, WOLFPEN FARM, SOUTHBORO
Wolfpen Whimsy 8-4 305-2X 12597 559
s. Langwater Chorister d. Wolfpen Novelty

EDGEWOOD FARM, NORTH ANDOVER
Edgewood Hollistans Isabel 6-4 365-2X 14889 642
s. Flying Horse Fair Hollistan d. Edgewood Belfast's Nymph
Edgewood Royals Rosebud 4-7 328-2X 11284 549
s. Forges Prince Royal d. Edgewood Hollistans Diana
Edgewood Royals Ladida 4-5 335-2X 10385 517
s. Forges Prince Royal d. Edgewood Parson's Ellen
Tavern Nobles Marietta 2-5 305-2X 7918 371
s. Flying Horse Heiress Noble d. Haven Hill S. Marrier

EHRHARDT, MARY I., HATHOR FARM, LITTLETON
Hathors Medea 2-0 294-2X 7613 354
s. Lake Louise M's Rambler d. Hathor's Melissa

FOWLES, ELWYN M., SUNNYDELL FARM, SOUTHAMPTON
Reliances Cynara 15-8 274-2X 8015 406
s. Lynbrook Anita's Reliance d. Pat's Rex's Cynthia
Sunnydell Kings Crinkle 5-9 272-2X 9327 515
s. Pharos King Cyrus d. Troller's Christie
Sunnydell Larrys Juliet 4-9 254-2X 9183 487
s. Lynbrook King Larry d. Sunnydell Lad's Jewel
Sunnydell Butterfat Hedy 2-6 305-2X 6347 384
s. Lynbrook M.B.H. Commander d. Troller's Christie

GLESSNER, JOHN J., II, MRS., ARGILLA FARM, IPSWICH
Stronghold Loyal Kristine 9-11 305-2X 11515 500
s. Gayhead's H.I. Loyal d. Royal Jinx's Catherine
Argilla Altairs Lily 5-1 305-2X 12855 659
s. Argilla Altair d. Argilla Nan
Argilla Elite's Ruth 4-7 365-2X 15624 853
s. Wolfpen Archer d. Wood Ford Elite
Argilla Cloes Clara 4-8 280-2X 8515 518
s. Argilla Altair d. Argilla Cloe
Stronghold Lady Fawnellie 4-0 305-2X 10974 611
s. Stronghold Dairy Pop d. Stronghold Loyal Fawness
Stronghold Noble Iris 3-8 305-2X 9967 434
s. Stronghold Noble Peter d. Stronghold Dairy Iota
Lakevales Violet 4-9 305-2X 9325 577
s. Mulhocaway Rosenkavalier d. Lakevale's Mary
Argilla Claras Claire 2-0 305-2X 9331 469
s. Deershorn Foremost Noble d. Argilla Cloe's Clara
Argilla Nobles Charity 2-0 305-2X 11040 491
s. Deershorn Foremost Noble d. Argilla Turk's Charlotte

HATHEWAY-STEANE CORPORATION, THE, CORONA FARM, SOUTHWICK
Coronas Butterfat Tillie 6-0 305-2X 9158 527
s. Lone Maple Butterfat Taffy d. Corona's Alert Twinkle
Coronas Dusty 6-0 305-2X 11489 612
s. Two Brooks King's Prime d. Broad Hill Stardust
Coronas Butterfat Susie 4-11 305-2X 10614 493
s. Lone Maple Butterfat Taffy d. Lone Maple Butterfat Sally Ann

KENDALL, H. P., MOOSE HILL FARM, SHARON
M H Chieftains Jean 9-4 305-2X 9331 471
s. Idylbrook Chieftain d. Moose Hill Jean
Moose Hill S B Cleopatria 3-10 305-2X 9422 470
s. M. H. Simonetta's Blazer d. Moose Hill Lola
Moose Hill Simonettas B Adele 3-7 305-2X 7609 401
s. M. H. Simonetta's Blazer d. Moose Hill Olivet
M H Secrets Fairy Maid 2-2 305-2X 8221 473
s. M. H. Irma's Proud Secret d. M. H. Blazer's Nellie

KING, LEWIS E., DREAMLAND FARM, NEW BRAINTREE
Dreamland St Lady 4-8 305-2X 10750 502
s. Langwater Pilgrim d. Elmstead St. Lady
Dreamland Pil G Bab 3-6 305-2X 9026 404
s. Elmstead Pilgrim d. Elmstead Dolly G. Bab
Dreamland H F Dip Marie 4-1 289-2X 9624 524
s. Flying Horse Harmony Furlough d. Elmstead Diplomat's Marie

MASSACHUSETTS, UNIVERSITY OF, AMHERST
Howland Masters Hildegarde 9-0 305-2X 10086 537
s. Flying Horse Bandmaster d. Howland Noble Hildegarde
Howland Bandmasters Ellen 4-5 305-2X 8397 413
s. Howland Gay Flute's Bandmaster d. Howland Jerry's Bridget

REYNOLDS, JAMES R., LARCH FARM, WENHAM
Lincoln Lady Charlotte Lyman 5-8 305-2X 11264 541
s. Gardenville King Splitsilk d. Lincoln L. Betsy Lyman

MICHIGAN

COOLEY BROTHERS, WILLOWBROOK FARM, HUDSON
Willowbrook C Primrose 3-9 305-2X 7786 441
s. Curtiss Candy Noble d. Willowbrook J Pamalee
Cindy H Crown 1-11 305-2X 7023 343
s. Clarlon Vera's Hero d. Willowbrook J. Nettie

DENDEL, JACK, DENDEL FARMS, ALLEGAN
Masters Erma of Dendel Farms 3-11 256-2X 8785 531
s. Langmeadow Master d. Hickory Shores Erma

HETZNER, HENRY & SONS, SAGINAW
Morninglory Gloria 7-11 305-2X 9917 434
s. Langmeadow Master d. Morninglory Tulip
Morninglory Alvina 6-0 305-2X 10601 586
s. Langmeadow Master d. Morninglory Delores
Morninglory Nina 3-5 305-2X 11131 520
s. Welcome In Valor Lynn d. Morninglory Irene

HUDSON BROTHERS, MEADOW LANE FARM, BERRIEN CENTER
Meadow Lane Jewel 6-11 305-2X 11944 646
s. Curtiss Candy Noble Curtiss d. Meadow Lane Janice
Meadow Lane Marie 2-9 305-2X 9580 509
s. Curtiss Candy Levity Ivanhoe d. Meadow Lane Juliet
Meadow Lane Ella 2-6 303-2X 8905 485
s. Meadow Lane Nobleman d. Meadow Lane Elizabeth

KIRKLIN, DALE, WALNUT MANOR FARMS, KALAMAZOO
Nor-Ber Gwendolyns Grace 2-0 287-2X 6356 360
s. Langmeadow Master d. Nor-Ber's Gwendolyn
Cora of Walnut Manor 4-7 271-2X 8218 400
s. Silver Hill's Aristocrat d. Daisybell of Walnut Manor

LUTTJE, HENRY & KARL, PLAINFIELD GUERNSEY FARM, HALE
Plainfield S Laura 4-3 305-2X 10467 497
s. Plainfield Squire d. Lady's Lula of Cloverland
Plainfield Lola 2-2 305-2X 9135 430
s. Lockshore Plainfield Leader d. Lula's Lady of Cloverland

McCULLOUGH, JACK D., PREMIER FARMS, ROCHESTER
Premier Louises Rose 9-3 305-2X 9405 529
s. Meadow-Gold Rose King d. Lyrene Louise
Premier R Jolly 6-7 305-2X 9411 511
s. Hominy Hill Rambler d. Premier S. Jeanette
Premier J Eleanor 4-6 305-2X 11124 486
s. Premier R. Joel d. Premier N. Norma

MYERS, C. FAYE, KNOLLNOOK FARM, GRAND BLANC
Knollnook Harmonys Hope 4-1 305-2X 9092 438
s. Flying Horse Harmony Lad d. Knollnook Lute's Vision
Knollnook Harmonys Blossom 3-2 305-2X 8902 410
s. Flying Horse Harmony Lad d. Knollnook Peerless Belle
Knollnook Lucky Girl 2-2 305-2X 9219 406
s. Flying Horse Harmony's Lucky d. Knollnook Peerless Coronet

NYE, BENJAMIN R., BLOSSOMLAND FARMS, SAINT JOSEPH
Blossomland Sandra Lee 12-2 305-2X 12051 516
s. Rose's King of Meadow Lane d. Blossomland Sandy
Maple Lawn Farm Jae 8-8 305-2X 12553 668
s. Dolores' Prince D d. Maple Lawn Farm Juleve

PLEINESS, WILLIAM L., MAPLE DAWN GUERNSEY FARM, SCOTTVILLE
Maple Dawn Moodys Bonnie 3-2 305-2X 7720 423
s. Franchester Moody Supreme d. Maple Dawn Flash's Baby

SCHWASS, CARL A. & SON, SPRINGDALE FARMS, SCOTTVILLE
Springdale Foremans Bess 4-4 305-2X 12213 521
s. Fawn Isle Farms Foreman d. Springdale Jupiter's Beauty
Springdale Dons Betty 2-1 305-2X 7362 384
s. Levelland Farms King Don d. Springdale Jupiter's Beauty
Springdale Dons Lucy 2-0 305-2X 7953 379
s. Levelland Farms King Don d. Springdale Jerry's Lily

TONEY, VICTOR F., GOLDEN GLADE FARM, NILES
Golden Glade C Marie 2-2 305-2X 8945 419
s. Curtiss Candy Marie's Curtiss d. Golden Glade Deborah

WESTENFELDER, REGINALD, BLACK CREEK FARM, FREMONT
Princess Bees Wanda 4-5 305-2X 12508 565
s. Lyrene Peggy's Challenger d. Princess Bee of Miller Farm

WRIGHT, EDWARD, MAPLEGRAND GUERNSEY FARM, SAGINAW
Colbys Ilene 4-0 305-2X 10558 593
s. Langmeadow Cavalier d. Langmeadow Carlene

YOUNG, LELAND, YOUNGHAVEN FARM, DOWAGIAC
Barbara Ann of Younghaven 6-0 305-2X 10434 481
s. Monogram of Sunset Ridge d. Cynthia of Hadden Farm

MISSOURI

Regular Registration, Like Continuous Testing, Makes Your Guernseys Worth More . . .

ERP, JOHN D. & JOHN H., DITMARSIA FARM, TRENTON
Green Meadows Pilots Judy 9-0 305-2X 12716 588
s. Florham Pilot d. Cedar Crest Reflector's May
Ditmarsias Philip Erma 3-11 305-2X 8814 403
s. Pre-Eminent Philip d. Green Meadow's Pilot's Judy
Ditmarsias Aces Gloria 1-10 303-2X 9912 456
s. Seco Forward's Ace d. Ditmarsia's O. Dimple
MISSOURI, UNIVERSITY OF, COLUMBIA
Foremost J Cs D Cynesta 5-5 352-2X 12574 534
s. Foremost J C d. High Mowing Diamond Cynesta
Foremost J Cs Crown Faith 3-4 297-2X 11030 453
s. Foremost J. C. d. Foremost Crown's Faithful 2d
Foremost Recorders Marge 2-2 351-2X 8934 428
s. Foremost J. C.'s Recorder d. Foremost Footprint 28th D. May
STERLING INDUSTRIES, INCORPORATED, PRE-EMINENT GUERNSEY FARM, GALLATIN
Foremost Footprints Tibby 7-2 360-2X 12116 534
s. Foremost Footprint d. Foremost Tibby
Ideals Sheens Fanny Glen 5-3 365-2X 13871 706
s. Ideal's Sheen d. Ideal's Main Stay's Fanny Glen

MONTANA

GROSSKOP, FRED, GROSS ACRES GUERNSEY FARM, BILLINGS
Graysmarsh F Mitzie 6-7 305-2X 12735 705
s. Coldspring's B. R. Forcaster d. Graysmarsh Maymay

NEBRASKA

LIEBERS, O. H. & SON, SKYLINE FARMS, LINCOLN
Skyline Vagabonds Garbo 2-4 305-2X 7411 399
s. Skyline Distinctive's Vagabond d. Skyline Le's Grandee
Skyline Sucessors Amber 2-2 305-2X 7090 364
s. Skyline Lee's Sucessor d. Skyline Distinctives Arlene
MULLER, JOE P., JO-BE FARM, OMAHA
Jo Be C Hs Clarette 9-8 305-2X 12271 642
s. Skyline Clara's Hercules d. Jo-Be Antonia
Caps Graceful Ruby 6-8 305-2X 10188 444
s. Boulder Bridge Capulet d. Victor's Grace
Jo Be Dudes Fame 6-8 340-2X 11252 632
s. Coldspring's Noble's Dude d. Jo-Be Jed's Dagmar
Jo Be Dudes Gem 6-5 365-2X 10581 598
s. Coldspring's Noble's Dude d. Jo-Be Rosomond
Jo Be Beacons Isabelle 4-5 305-2X 10840 493
s. Skyline King's Beacon d. Fancy's Mignon
Jo Be Dudes Klotilda 2-6 305-2X 9732 533
s. Coldspring's Noble's Dude d. Cap's Graceful Ruby
Jo-Be Kings Kora 2-3 305-2X 8832 418
s. Jo-Be Beacon's King d. Jo-Be Dude's Fame

NEW HAMPSHIRE

HOOD, GILBERT H., JR., HOOD FARM, DERRY
Hood Kroft Air.Faith 8-2 365-2X 11047 516
s. Pine Hill Airgent d. Pine Hill C. P. Faith
Hood Kroft F Bridget 4-5 365-2X 11999 598
s. Foremost Footprint 21st d. Hood Kroft Lady Laura
Hood Kroft F Promise 4-5 303-2X 11235 530
s. Foremost Footprint 21st d. Pine Hill Prudence
WEEKS, JOHN F., GUNSTOCK HILL FARM, LACONIA
Crosby Valleycreek 5-6 305-2X 10671 561
s. Yellow Creek King's Noble d. Crosby Valentine
Gunstock Hill N Flora 4-5 365-2X 10064 524
s. Yellow Creek King's Noble d. Kitchener Fashion's Flovelly
Gunstock Hill Jurymans Patsy 2-10 294-2X 10277 483
s. Dunwalke R. Juryman d. Gunstock Hill N. Pansy
Gunstock Hill R Nan 2-1 305-2X 10198 442
s. Hominy Hill Rex d. Nan of Gunstock Hill Farm

NEW JERSEY

ADAMS, H. MALCOLM, OLDFARM, FRANKLIN PARK
Franklin Lakes Haidee 7-0 305-2X 10014 444
s. Franklin Lake's Master d. Franklin Lakes Beetle
Franklin Lakes Lydiabell 3-8 305-2X 8696 411
s. Dunwalke Beauty's Fort d. Franklin Lake's Ember
AUKEMA, OWEN, AUKEMA FARMS, SUSSEX
Franklin Lakes Helga 7-2 260-2X 9509 436
s. Woodacres Prince Paramount d. Stonehouse Nova
Aukema Farms Cuty 4-8 305-2X 8213 453
s. Ideal's Day's Charmer d. Shady Brook's Beauty Governess
Aukema Farms Roberta 4-4 305-2X 9529 511
s. Ideal's Day's Charmer d. Ideal's Comet's Risbecq
BASSETT, WILLIAM B. K., STAR VALLEY, POTTERSVILLE
Star Valley Mayfield 6-7 395-2X 10738 575
s. Evanbrook's Leader d. Star Valley Maytag
Star Valley Juanita 6-5 305-2X 8879 441
s. Gwynllan Junior d. Blossom Hill's Sequel Margie
Star Valley Zorina 3-6 305-2X 8290 475
s. Star Valley Mars d. Star Valley Nova
Star Valley Columbia 3-6 305-2X 7228 417
s. Star Valley Mars d. Star Valley Carolina
BELLE TERRE FARMS, INCORPORATED, FREEHOLD
Delwake Gabriels Alfreda 9-8 305-2X 8426 449
s. Fairlawn Maxim's Gabriel d. Howella's Alfreda
Delwake Kings Tricksey 7-10 305-2X 9568 491
s. Mulhocaway Meadow King d. Delwake Naome
Belle Terre Monitor Playful 3-5 305-2X 8896 483
s. Delwake Gab's Monitor d. Delwake King's Tricksey
CLARK, J. LEROY, CLARK GUERNSEY FARM, WHITEHOUSE
Webety Carillons Jezebel 7-0 305-2X 8300 436
s. Two Brooks Carillon d. Clarion Farms Jenney
Hilda Roy Zelda Flo 3-10 305-2X 8458 527
s. Mulhocaway Butterfat Quartus d. Nirvana Zelda
Hilda Roy Christmas Carol 3-8 305-2X 10396 456
s. Mulhocaway Butterfat Hollirex d. Honor Valentine
Hilda Roy Highlands Toni 2-6 305-2X 8390 380
s. F. P. F.'s Highland Merrimac d. Allerton Hill Butterfat Toni
CORY, ROBERT, GUERNSEYLEA FARM, HACKETTSTOWN
Green Valley Ann 13-9 218-2X 7634 393
s. Valentine of Glengeran d. Green Valley Clara Ann
Guernseyleas Kate 4-8 305-2X 10671 650
s. Quinton Maxim's Kale d. Guernseylea's E. Butterscotch
Guernseyleas Hollirex Dora 4-6 305-2X 9088 447
s. Mulhocaway Butterfat Hollirex d. Guernseylea's Mardi E Donna
CROWSHAW, J. ELLIS, ORCHARD CREST FARM, WRIGHTSTOWN
Innisfree Cherubs Flora 9-10 305-2X 9305 442
s. Hominy Hill King's Cherub d. Frewvale Alert's Louise
Fairlawn Hornet Wendy 5-4 305-2X 10842 505
s. Fairlawn Actress' Hornet d. Sun-Blest Farms Lively
DANGLER, WILTON E. & WESTON L., LONG LANE FARM, ASBURY PARK
Long Lane Roslyn 6-6 305-2X 9299 464
s. Melody's Glenheart d. Long Lane B. Rosa
Long Lane Rosalind 3-11 305-2X 9021 502
s. Onahill Par Designer d. Long Lane B. Rosa
LASLOCKY, S. R., MILLSIDE FARMS, RIVERSIDE
Tims Freehold of Millside 8-7 365-2X 13324 626
s. Haddon's Ram Tim d. R. M.'s Freehold of Millside
Tims Rosalia of Millside 8-0 323-2X 11032 566
s. Haddon's Ram Tim d. Aladdin's Millside Rosalia
Millside Tims Rosa 6-11 309-2X 9517 452
s. Haddon's Ram Tim d. H. V.'s Rosa of Millside
Emblem's Millside Bee 5-3 307-2X 9052 506
s. Dunwalke Emblem d. Ruby's Bee of Millside
M Rhudys Millside Fern 2-9 302-2X 9435 420
s. Maplemoor's Rhudy d. Mischief's Fern of M. F.
McVEIGH, CHARLES J. D., JOCHAMAL FARM, HACKETTSTOWN
Jochamals Uriahs Marsha 7-5 305-2X 12163 621
s. Gardenville Uriah d. Jochamal's Nancy
Jochamals Cavaliers Hazel 4-8 305-2X 9057 488
s. Hominy Hill Cavalier d. Jochamal's Lady Helen
RIKER, D. C., DANGRA FARM, LONGVALLEY
Dangras Forsyte Sunkissed 3-2 305-2X 10249 478
s. Coldspring's B. R. Forward d. Brookdell Sunmaid
Dangras Butterfat Delight 3-3 305-2X 9530 449
s. Mulhocaway Beauty Butterfat d. Mulhocaway Diletant Beauty
Dangras K Lady Bee 2-2 305-2X 7585 384
s. Hominy Hill Eastern King d. Two Brooks Ladyship
SAMSON, EDITH W., APPLEDOWN FARM, PRINCETON
Witchwood Jefly 10-7 305-2X 10755 458
s. Witchwood Vagrant d. Witchwood Geply
Appledown Molly 4-8 305-2X 7957 422
s. Witchwood J. Mars d. Witchwood Holly
TURNBULL, WILLIAM & ARTHUR, TEVIOT FARMS, FAR HILLS
Teviot Beautys Honeybun 4-1 305-2X 6763 421
s. Dunwalke Beauty's Famous d. Meadowbrook Honey MacArthur
Teviot Climax Caroline 2-1 305-2X 8926 423
s. Haddon's M. Climax d. Teviot Butterfat Coy
VON THADEN, WILLIAM, ONAHILL FARM, BORDENTOWN
Onahill I Eve 2-1 305-2X 7540 399
s. Onahill Illustrious d. Onahill Par Evelyn
WARDELL, CLIFTON J., WARDELL'S FARM, FREEHOLD
Wardells Jims Whisper 4-1 305-2X 10732 471
s. Wardell's Lord Jim d. Wardell's Secret
WESCOTT, L. B., MULHOCAWAY FARM, CLINTON
Lone Maple Butterfat May 8-9 305-2X 9186 524
s. Two Brooks Norseman d. Lone Maple Butterfat Mabel
Woodacres Leaders Bluejay 5-8 305-2X 10867 524
s. Fairlawn Actor's Leader d. Mulhocaway Princess Bluejay
Mulhocaway Butterfat Hesperis 5-7 305-2X 7732 490
s. Mulhocaway Butterfat Quartus d. Mulhocaway Venus C.
Mulhocaway Lovely Songbird 5-7 305-2X 9246 486
s. Mulhocaway Butterfat Adonis d. Mulhocaway Golden Song
Western Glow Della Lou 4-6 266-2X 8408 418
s. Western Glow Lou's Fame d. Western Glow Fame's Della
Mulhocaway Lovely Corona 3-7 305-2X 7548 415
s. Mulhocaway Butterfat Adonis d. Mulhocaway Halo Beauty
Mulhocaway Star Dance 2-4 365-2X 9559 509
s. Mulhocaway Butterfat Hollistar d. Mulhocaway Butterfat Quadrille
Welcome Iroquois Alice 2-6 305-2X 9738 545
s. Mulhocaway Butterfat Iroquois d. Welcome Challenger's Alice
Mulhocaway Butterfat Topping 2-4 305-2X 8682 476
s. Mulhocaway Beauty Butterfat d. Mulhocaway Golden Topsy
WHITE, OGDEN, ALAMATUCK FARM, FAR HILLS
Alamatuck D D Patsy 6-10 245-2X 8765 394
s. Dunwalke Demus d. Alamatuck M. Pandora
Alamatuck D Maria 6-5 305-2X 9373 463
s. Hominy Hill Dominant d. Alamatuck M. Merle
WINSTON, JOHN L., MRS., MT. PAUL FARM, GLADSTONE
Mt. Paul Alberta 9-9 365-2X 11043 514
s. Poniton Sweet Brier's Monarch d. Albertina of Mahwin Farms
Wendover Falstaffs Beatrice 2-4 305-2X 8298 418
s. Dunwalke Beauty's Falstaff d. Brooklawn's Buttercup

NEW YORK

ALEXANDER, RAY H. & SON, SUNNYSIDE FARM, UNION SPRINGS
Sunnyside Barons Fancy 6-4 305-2X 9984 474
s. Douglaston Baron Kenyon d. Sunnyside Select Inaveve
Sunnyside N V Fairmaid 2-1 305-2X 9530 424
s. Northern Viscount d. Sunnyside De Rose
Sunnyside N V Zinda 2-4 305-2X 8722 448
s. Northern Viscount d. Sunnyside Joyful
ANDRUS, JULIA DYCKMAN MEMORIAL, INCORPORATED, BOURNEDALE FARMS, YONKERS
Bournedale Illustrious Bellona 8-3 305-2X 7145 443
s. Riegeldale Illustrious Benjamin d. Riegeldale Max's Beauty
Bournedale Lincolns Beatrice 7-0 305-2X 11435 616

KEEP YOUR REGISTRATIONS UP-TO-DATE

s. Bournedale Coronet's Lincoln		d. Riegeldale Max's Beauty		
Bournedale Lads Deborah	2-7	305-2X	7138	401
s. Bournedale Majesty's Lad		d. Bournedale Majesty's Debbie		
BEGENT, G. C. & G. C., JR., BEGEACRES FARM, ITHACA				
Begeacres Henrietta	6-5	305-2X	12227	633
s. Tarbell Farms Regal Samson		d. Begeacres Nerissa		
Begeacres Anastasia	7-3	305-2X	11349	534
s. McDonald Farms Ithacan		d. Begeacres Hester		
Begeacres Pharaohs Baroness	2-9	365-2X	11501	451
s. Fra-Mar Pharaoh		d. Begeacres Claudette		
Begeacres Pharaohs Mata	2-7	365-2X	11930	593
s. Fra-Mar Pharaoh		d. Begeacres Nadine		
Begeacres Noble Bertha	2-5	305-2X	9188	413
s. Begeacres Priam's Noble		d. Begeacres Bonnie		
BRANTON, RAYMOND J., RAY-N-JEE FARM, STAFFORD				
Ray N Jee Dukes Hope	2-8	305-2X	7741	385
s. Ideal's Jessie's Duke		d. Hope Arnold		
CHRISTAL, HENRY I., HANOVER HILL FARM, YORKTOWN HEIGHTS				
Rosewald Katherines Jewell	13-4	277-2X	9715	454
s. Langwater Darius		d. Afton's Donna May Katherine		
Hickrill Garden Miranda	11-7	305-2X	9754	443
s. Caumsett Guard		d. Farvue Thunderbolt's Mary		
Hickrill Katonahs Viola	6-6	305-2X	10657	533
s. Hickrill Chief Katonah		d. Hickrill Violet		
Hickrill Katonahs Margot	5-0	305-2X	9167	502
s. Hickrill Chief Katonah		d. Hickrill Autocrat's Marley		
Hickrill Katonahs Violet	4-5	305-2X	10044	511
s. Hickrill Chief Katonah		d. Hickrill Violet		
Hanover Hill G Sunmaid	3-9	305-2X	8755	475
s. Hanover Hill Gallant		d. Hanover Hill Sunbeam		
CORBETTA, ROGER H., ATTEBROC FARM, MILLBROOK				
Fairlawn K Zenda	6-7	305-2X	10205	467
s. Fairlawn H. Eastern King		d. Fairlawn Actor's Fern		
Fairlawn K Fairy	6-3	305-2X	9986	469
s. Fairlawn H. Eastern King		d. Moreau Farms Princess		
CORNELL UNIVERSITY-McDONALD FARMS, CORTLAND				
McDonald Farms Rivals Vashti	4-7	302-2X	10093	575
s. McDonald Farms Pre Rival		d. McDonald Farms Happy Lady		
McDonald Farms Pre Vanity Lass	4-5	305-2X	11555	626
s. McDonald Farms Prediction		d. McDonald Farms S. Marigold		
McDonald Farms Thors Willa	3-4	305-2X	9665	587
s. McDonald Farms Pre Thor		d. McDonald Farms Ideal Omega		
McDonald Farms Jolly Zelora	2-6	302-2X	8663	465
s. McDonald Farms High Neptune		d. McDonald Farms Pre Orpha		
McDonald Farms R L Zarella	2-3	305-2X	9285	514
s. McDonald Farms Pre Rose Lad		d. McDonald Farms Jolly Sarella		
McDonald Farms Pr al Wynn	2-11	303-2X	7565	408
s. McDonald Farms Pre Rival		d. McDonald Farms Pre Lynn		
DEWAN, ALTON E., DEWAN DAIRY FARM, ONEIDA				
Iris J C Raindrop	6-11	305-2X	9540	446
s. Open Hearth Iris' J. C.		d. Raindrop of Oakdale		
McDonald Farms Miss Zayna	2-7	305-2X	6862	370
s. McDonald Farms Premier		d. Savada Farms Priscilla D.		
HANSEN, LAURENCE D., HANSENAREA FARM, SOUTH VALLEY				
Hansenarea Salvele	10-9	269-2X	9426	383
s. Wychmere Dauntless Salvo		d. Hansenarea Luxel		
Hansenarea Mariella	2-5	305-2X	8765	431
s. Tarbell Prince Lee		d. Hansenarea Madeline		
HEPBURN, CLARENCE M., OPEN HEARTH FARMS, ONTARIO				
Open Hearth A Cherry	4-6	305-2X	9198	432
s. Open Hearth Iris Actor		d. Open Hearth J. C.'s Cherry		
Open Hearth R Mikeda	3-6	305-2X	9176	503
s. Open Hearth Iris Royal		d. Open Hearth Valor's Mikeda		
Open Hearth Actors Lorna	3-6	305-2X	10299	539
s. Fairlawn Melba's Actor		d. Open Hearth Chief's Loretta		
McDonald Farms Jolly Uletta	4-1	305-2X	8406	430
s. McDonald Farms High Neptune		d. McDonald Farms B. B. Olive		
Ideals Radiant Lady Jane	3-10	305-2X	10735	527
s. Ideal's Radiant		d. Ideal's Trophy's Lady Jane		
Ideals Shanes Eiletta	3-5	305-2X	9188	550
s. Ideal's Shane		d. Ideal's G. S.' Eiletta		
Ideals Pontius Girlie	3-5	267-2X	8734	406
s. Ideal's Pontius		d. Ideal's Strongard's Girlie		
Ideals Superlines Leola	3-6	305-2X	8860	417
s. Ideal's Superline		d. Ideal's Standfast Leola		
Ideals Promoters Jane	3-3	305-2X	8925	439
s. Ideal's Promoter		d. Ideal's Jubilee's Jane		
Ideals S R K Midget	3-3	305-2X	9164	528
s. Ideal's Susie's Rose King		d. Ideal's Marmion's Midget		
Ideals Ranchero P Rose	3-3	305-2X	10483	502
s. Ideal's Ranchero		d. Ideal's Advancer's P. Rose		
JACKSON, RUTH, UPAWAY FARMS, ASHVILLE				
Upaway Lads Prim	3-0	305-2X	8034	418
s. Dunwalke Coronation Lad		d. Old Meadow Precious		
JOHNSON, WALTER & SON, MR. & MRS., NORTH FARM, CHAZY				
North Farm Tranquils Vivian	7-8	305-2X	10894	459
s. Douglaston Supreme's Tranquil		d. North Farm Caroline		
North Farm Tranquils Martha	6-11	305-2X	11132	504
s. Douglaston Supreme's Tranquil		d. North Farm Mabel		
KAMM, ROY J., EMROY FARM, MARIETTA				
Emroy Regals Lila	4-9	278-2X	9890	494
s. Circleview Regal		d. Lila Girl of Pleasant View		
Emroy Faith Margaret	3-10	305-2X	10527	542
s. Open Hearth Faith's Pharaoh		d. Emroy General's Princess		
Emroy Pharaoh Florence	3-9	305-2X	10281	483
s. Fra-Mar Pharaoh		d. Emroy General's Fern		
LARKIN, HARRY H., OLD MEADOW FARM, ORCHARD PARK				
Old Meadow Ideal	3-6	305-2X	10234	458
s. Dunwalke Coronation Lad		d. Old Meadow Iona		
McDONALD, J. M. JR. & McJUNKIN, ELEANOR F., CORTLAND				
McDonald Farms Rival Yula	2-4	305-2X	10186	520
s. McDonald Farms Pre Rival		d. Maplewood H Sherry		
McDonald Farms Senors Wisp	3-7	305-2X	10578	517
s. McDonald Farms Senor		d. McDonald Farms Le Sheba		
OUTHOUSE, RICHARD P., MAY RICH FARM, CANANDAIGUA				
May Rich Valiants Sally	6-9	305-2X	10362	511
s. Silver Forest Royal Valiant		d. May Rich Royal Susie		
Bay Farms Angelinas Coral	5-2	305-2X	10297	533
s. Gardenville King's Chancellor		d. Bay Farms Susan's Angelina		
Angelinas Rex Susan	1-11	305-2X	9685	409
s. May Rich Leaders Rex		d. Bay Farms Angelina's Chenile		
May Rich R Dixie	2-1	305-2X	7486	409
s. May Rich Leaders Rex		d. May Rich May's Dorabelle		
May Rich Leaders Bliss	2-1	281-2X	7139	366
s. McDonald Farms Pre Leader		d. May Rich Royal Blossom		
PERRY, WALTER C., HICKORY RIDGE FARM, HAMPTON				
Hickory Ridge S Deborah	3-11	277-2X	9595	475
s. Ideal's Netoria's Superior		d. Hickory Ridge E Bess		
Hickory Ridge S Elaine	3-8	291-2X	9102	435
s. Ideal's Netoria's Superior		d. Maplewood Hornet's Mary Ellen		
Hickory Ridge S Elsie	3-5	305-2X	12307	600
s. Ideal's Netoria's Superior		d. Maplewood Nymph		
Hickory Ridge Fern	2-1	300-2X	8852	423
s. Ideal's Netoria's Superior		d. Maplewood Mont Comet		
RIFORD, L. S., GREYSTONE FARM, AUBURN				
Caumsett Eastern Doris	13-6	305-2X	14569	637
s. Caumsett High Strung		d. Caumsett Ocean Dorothy		
Greystone Charming Juno	11-10	365-2X	12133	677
s. Caumsett Magnet		d. Greystone Dahlia		
Greystone Actorines Alice	4-5	305-2X	9699	494
s. Fairlawn Actorine's King		d. Greystone Charming Fancy		
Suzette Ajax	2-9	305-2X	8281	448
s. Caumsett Ajax		d. Susan of Onehtah		
Greystone Jolly Aveline	2-6	305-2X	8099	448
s. McDonald Farms Royal Trader		d. Greystone Valentine		
Greystone Junior Wendy	2-2	305-2X	7360	388
s. Greystone Magnet		d. Greystone Charming Wendy		
Keshequas Pharaohs Jewell	5-8	305-2X	12023	509
s. Fra-Mar Pharaoh		d. Keshequa's Jewell		
SHAW, WOODWARD, WOODSTOCK FARM, GLOVERSVILLE				
Arnos Angie of Sun Valley Farm	9-0	246-2X	9207	406
s. Zenda Modesty's Arno		d. Terrace Lawn Rose Marie		
Admirals Hortense	6-2	264-2X	9152	428
s. Old Homestead Admiral		d. Arnos Angie of Sun Valley Farm		
Woodstock Snowflake	2-3	284-2X	7649	375
s. Douglaston Mary's Challenger		d. Riverview's Emperor's Snowflake		
SHELDON, L. W. & SONS, LYNWORTH FARMS, FULTON				
McDonald Farms Ideal Olette	8-11	305-2X	7738	438
s. McDonald Farms Ideal		d. McDonald Farms Fidelity		
SHULTIS, HANFORD, WINDY ACRES, KELLY CORNERS				
Rosas Arletta	3-7	305-2X	6923	422
s. Cathedral Pal of Twin Birch		d. Rilma's Rosetta Jane		
STANTON, DOUGLAS R., OLD HOMESTEAD FARM, GREENVILLE				
Hillside Kenyon Elsie	6-0	305-2X	8632	453
s. Douglaston Baron Kenyon		d. Hillside's Royalist Maiden		
Old Homestead Faith	4-8	305-2X	9994	578
s. Moreau Farms Chief		d. Old Homestead Cecilia		
Old Homestead Miss Holiday	3-7	305-2X	11023	536
s. Old Homestead Esquire		d. Old Homestead Blithe-Spirit		
STILLMAN, CHAUNCEY, "BEAULEA GUERNSEYS", AMENIA				
Beaulea Chiefs Hester	2-6	365-2X	8996	471
s. Moreau Farms Chief		d. Beaulea Footprint's Hyacinth		
Emory Pharaoh Annie	2-10	305-2X	8108	398
s. Fra-Mar Pharaoh		d. Emroy Chal's Abigail		
Beaulea Aristocrat Agda	2-4	365-2X	9301	423
s. High Mowing Diamond Aristocrat		d. Beaulea Footprint's Alda		
Beaulea Footprints Flora	2-6	305-2X	8340	387
s. Foremost Footprint 15th		d. Beaulea Levity's Fleurine		
Beaulea Footprints Eunice	2-4	305-2X	7881	368
s. Foremost Footprint 15th		d. Peckhurst Evelyn		
VENIER, HENRY C., HIGH MEADOWS FARM, LAFAYETTE				
Caumsett Regal Gloss	8-11	305-2X	12350	583
s. Caumsett Dominator		d. Caumsett Indian Glisten		
Caumsett Harbor Sunrise	2-4	305-2X	7673	387
s. Caumsett Pathfinder		d. Caumsett Indian Sunglow		
WETHERWAX, RONALD, HILLCREST FARM, WYOMING				
Hillcrest Vars Bunny	7-1	305-2X	11944	582
s. Llan Fair Count's Var		d. Cherie's Queen of Hillcrest		
Athletes Clara of P H	5-10	305-2X	9726	506
s. Horse Shoe F Athlete		d. Mistroe's Pride of P. H.		
Crusaders Rhoda of Blue Vista	5-0	251-2X	9550	397
s. Moreau Farms Crusader		d. Ramona of Blue Vista		
WIGHTMAN, ALICE K., TARBELL GUERNSEY FARM, SMITHVILLE FLATS				
Tarbell Princess Ruby	10-10	305-2X	15067	662
s. Woodacres Royal Nonpareil		d. Tarbell Peerless Ruby		
Tarbell Queen Minuet	9-0	305-2X	11282	582
s. Woodacres Supreme King		d. Tarbell Champion Minuet		
Tarbell Romulus Lenda	6-10	305-2X	10372	515
s. Coldspring's Romulus' Anchor		d. Tarbell Peerless Lenda		
Tarbell Princess Lenda	6-10	305-2X	11656	571
s. Woodacres Royal Nonpareil		d. Tarbell Dauntless Lenda		
Tarbell Princess Letty	5-10	305-2X	10518	493
s. Woodacres Royal Nonpareil		d. Tarbell Gallant Letty		
Tarbell Chenango Harriet	5-7	305-2X	11786	630
s. Tarbell Romulus Babson		d. Tarbell Loyal Harriet		
Tarbell Brilliant Sibyl	5-4	305-2X	10333	513
s. Midview Beauty's Blaze		d. Tarbell Gallant Sibyl		
Tarbell Romulus Hyacinth	4-7	305-2X	8369	420
s. Coldspring's Romulus' Anchor		d. Tarbell Bright Harriet		
Tarbell Gallant Sandra	3-11	305-2X	9180	437
s. McDonald Farms Tarbell		d. Tarbell Champion Sandra		
Tarbell Senorita Aster	3-6	305-2X	8667	405
s. McDonald Farms Senior		d. Tarbell R. G. Aster		
Tarbell Nicki Babette	3-4	305-2X	8645	451
s. Langwater Nick		d. Tarbell Lady Babette		
Tarbell Countess Evangeline	3-4	305-2X	10764	518
s. Tarbell Romulus' Leader		d. Tarbell Peerless Evangeline		
Tarbell Countess Sandra	2-7	305-2X	8926	414

Regular Registration, Like Continuous Testing, Makes Your Guernseys Worth More . . .

s. Tarbell Romulus' Leader — d. Tarbell Champion Sandra
Tarbell Senorita Irene 2-5 305-2X 8391 423
s. McDonald Farms Senior — d. Tarbell Champion Irenette
Tarbell Brilliant Lenette 2-5 305-2X 6495 380
s. Midview Beauty's Blaze — d. Tarbell Peerless Lenda
Tarbell Romulus Florovale 2-3 305-2X 7185 431
s. Coldspring's Romulus' Anchor — d. Tarbell Queen Florovale

WILSON, H. B., MEADOWBROOK FARM, CALEDONIA
Jewellers Nettie 5-2 305-2X 8849 452
s. Mars' Jeweller — d. Rex's Nanette
Senors Maybelle 2-10 305-2X 9217 466
s. McDonald Farms Senor — d. Valiant's Daisybella

NORTH CAROLINA

BLACKWELDER, P. B., TWIN BROOK FARM NO. 1, MOCKSVILLE
Hillcrest Princess Golda 8-7 282-2X 8861 455
s. Clear Springs' Effie's Prince — d. Gallimore's Lucky Tulip
Twin Brook Charming Rose 4-10 301-2X 8532 484
s. Twin Brook Charming Prince — d. Twin Brook Maxim Rose
Twin Brook Princess Alicia 4-8 305-2X 9286 476
s. Bournedale La Noce's Prince — d. Royal Count's Alice
Twin Brook King Eva 4-3 305-2X 8608 477
s. Clear Springs King Marwick — d. Twin Brook Princess Eva
Twin Brook Princess Constance 4-1 266-2X 8572 487
s. Bournedale La Noce's Prince — d. Twin Brook Constance

BROOKBERRY FARM, WINSTON-SALEM
Blendas NoMax Forrest Ann 9-5 285-2X 8338 455
s. Quail Roost NoMax Senor — d. Crystal King's Blenda
Laurel Cliff Ken Winnie 5-4 305-2X 14549 686
s. Laurel Cliff Kenneth — d. Laurel Cliff L. Winnie
Brookberry Fashions Joyce 4-7 268-2X 8178 418
s. Two Brooks Fashion — d. Brookberry King's Jennie
Brookberry Fashions Nan 3-7 305-2X 8485 451
s. Two Brooks Fashion — d. Brookberry Princess Nancy
Brookberry Fashions Etta 3-8 305-2X 9221 513
s. Two Brooks Fashion — d. Great Elm Phil's Rosetta
Brooklawn Kings Sally 3-2 305-2X 8165 442
s. Coldspring's King's Quince — d. Brooklawn's Sally
Brookberry Miss Moonlight 2-3 365-2X 11125 543
s. Western Glow Achievement — d. Hominy Hill Moonlight
Brookberry Eugenia 2-2 305-2X 7896 371
s. Westlyn Royal Nobleman — d. Lowendale Butterfat Eunice
Brookberry Miss Berma 2-3 259-2X 7421 358
s. Western Glow Achievement — d. Brookberry Peer's Bernice
Brookberry Miss Beryl 2-2 305-2X 7691 396
s. Western Glow Achievement — d. Brookberry Peer's Beverly

BROWN, A. L., ESTATE, CLEAR SPRINGS FARM, CONCORD
Clear Springs Leaders Rosie 2-6 305-2X 6838 369
s. Coldspring's Noble's Leader — d. Clear Springs' Majesty's Rose
Clear Springs Champions Lana 2-2 305-2X 8450 434
s. Clear Springs Baron's Champion — d. Clear Springs Fashion's Mary

CHAPPELL, CLARENCE, JR., CHAPPELL'S GUERNSEY FARM, BELVIDERE
Glencairne Impmax Jane 4-10 305-2X 10433 498
s. Bayville Maxim Imposer — d. Braeburn Independence Jane
Puddington Kathy 3-7 305-2X 8313 403
s. Wethersfield Nottingham — d. Puddington Royal Kathy
Bayville Actress Bubblette 3-5 305-2X 9582 497
s. Fairlawn Hornet's Masterful — d. Bayville Maxfern Bubblette
Bayville Jolly Dora 3-4 305-2X 9763 434
s. Bayville General Jolly — d. Bayville Lucky Dora

HILL, GEORGE WATTS, QUAIL ROOST FARMS, ROUGEMONT
Quail Roost Lady Helen 9-4 365-2X 10832 502
s. Quail Roost Master Max — d. Wakefield Majesty's Helena
Red Cross Noble Dancer 5-4 305-2X 9547 529
s. Quail Roost Noble Maximus — d. Lonicera Maxim Darthelma
Quail Roost Super Bab 2-3 365-2X 9361 421
s. Quail Roost Pablio — d. Quail Roost Bfat Bopeep

MIMS, ALLAN C., ALLAN MANOR FARM, ROCKY MOUNT
Lincliffs Gypsy 5-2 305-2X 7768 475
s. Arlo Heritor's Arnold — d. Lincliff's Lucky Girl
Windsor Mary Charlene 3-3 305-2X 7471 418
s. Bayville General Marcus — d. Windsor Master Charlene
Windsor Mary Ilabelle 2-9 348-2X 7727 417
s. Bayville General Marcus — d. Vicor Viking's Isabelle

MOUNTAIN EXPERIMENT STATION, WAYNESVILLE
Mountain Barbarians Girl 2-9 305-2X 8989 462
s. Tarbell Golden Barbarian — d. Mountain Emory's Girl

NORTH CAROLINA STATE COLLEGE OF AGRICULTURE, RALEIGH
Howland Royals Violin 3-5 279-2X 7031 387
s. Howland Master's Prince Royal — d. Howland General's Lute

PHTHISIC, McCOY, TYNER
Pine Grove Beauty Lady 5-1 288-2X 7548 427
s. Coldspring's B. R. Jasper — d. Walnut Grove Man's Lady
Bayville Margaret Fan 3-4 268-2X 8574 405
s. Bournedale General Mars — d. Bayville Noblest Frances
Bayville Barbra Judy 3-1 278-2X 8438 440
s. St. James Champion Philosopher — d. Bayville Queen Judy

SHOAL FALLS FARM, INCORPORATED, HENDERSONVILLE
Shoal Falls Holliknoll Beauty 5-9 305-2X 8325 441
s. Holliknoll Maxim Prince — d. Beaver Creek Noble Lucky

NORTH DAKOTA

HANSON, DONALD R., HILLSBORO
Lostwood Valiants Iota 5-7 277-2X 9473 486
s. Meyer Farm Levity Valliant — d. Rilma's Predicta

OHIO

BELDON, PAUL, HILDIEMAID FARM, VAN WERT
Hildiemaid Monita B 6-7 305-2X 11588 570
s. Levity King's Prince B — d. Hildiemaid Hazel B.
Hildiemaid Raiders Melinda B 4-1 305-2X 11927 556
s. Meadow Lodge King's Raider — d. Hildiemaid C Levity B.
Hildiemaid Masters Queen B 3-11 305-2X 11901 534
s. Gardenville Charity's Master — d. Hildiemaid Pre Honora B.
Hildiemaid Gov Freckels B 2-11 305-2X 9632 458
s. Hildiemaid Fabron Governor — d. Hildiemaid Minuet B.
Hildiemaid Gov Cherry B 3-6 305-2X 9296 441
s. Hildiemaid Fabron Governor B — d. Hildiemaid Hildie B
Hildiemaid Ideals Augusta B 2-9 305-2X 9573 463
s. McDonald Farms Augusta's Ideal — d. Hildiemaid Pre Honora B.

BINGHAM, LELAND C., EDINHAM FARM, KENT
Edinham Captains Doreen 3-9 305-2X 8401 413
s. Gayhead's Capt. Lee — d. Edinham Fleet Doreen

BOLTON, CHARLES B., FRANCHESTER FARMS, WEST SALEM
Franchester Fancy Starling 4-4 291-2X 8615 493
s. Franchester Jolly Financier — d. Arrus Philosopher Starling
Franchester Fancy Laughter 3-6 365-2X 10785 522
s. Franchester Jolly Financier — d. Franchester Free Laughter
Franchester Fancy Janice 2-6 305-2X 8111 402
s. Franchester Jolly Financier — d. Oberland Janice
Franchester Fancy Labelle 2-4 305-2X 8517 415
s. Franchester Jolly Financier — d. Franchester Perky Labelle

EICHER, PAUL L., SUNNYBROOK FARM, WEST SALEM
Sunnybrook Larry Starlet 4-1 272-2X 7888 423
s. Wey Acres Concentrate's Larry — d. O-Kay Candy Stardust

HANSEN, WALTER J. & SONS, PINE RIDGE FARM, BELLEVUE
Pine Ridge Victors Ellie 3-6 305-2X 9714 477
s. Gray Haven Argo's Victor — d. Pine Ridge Prince's Ellen
Pine Ridge Victors Annie 3-3 305-2X 9547 497
s. Gray Haven Argo's Victor — d. Pine Ridge Prince's Adella
Pine Ridge Generals Ada 2-4 305-2X 7150 424
s. Flying Horse Clarinet General — d. Pine Ridge Prince's Adella
Pine Ridge Mainmast Nell 2-3 305-2X 8734 468
s. Western Glow C. F. Mainmast — d. Pine Ridge Victor's Nella
Pine Ridge Mainmast Eileen 2-3 305-2X 7338 470
s. Western Glow C. F. Mainmast — d. Pine Ridge Eileen's Elaine
Pine Ridge Constants Ina 2-1 305-2X 6361 368
s. Gray Haven Jester's Constant — d. Pine Ridge Ina
Pine Ridge Constant Bea 1-10 305-2X 6606 373
s. Gray Haven Jester's Constant — d. Pine Ridge Prince's Bo

KOHLER, THEODORE E., MARODORE FARM, CANAL WINCHESTER
Marodore Charming Dee 9-4 305-2X 9566 491
s. McDonald Farms P. Luck Charm — d. Marodore Delilia
Marodore C Dawn 7-6 305-2X 9258 439
s. McDonald Farms P. Luck Charm — d. Saul's Belladonna
Marodore Charming Jean 5-3 305-2X 11409 543
s. McDonald Farms P. Luck Charm — d. Marodore Jeanette
Marodore Charming Dolly 3-1 298-2X 7920 392
s. McDonald Farms P. Luck Charm — d. Marodore Dolly

KRANER, G. H., RIVARRE FARM, ROCKFORD
Rivarre Starlight 4-1 305-2X 8847 451
s. Fleurdale's Warrior — d. Betsy Velorius

WIDMAN, R. E. & N. J. & FAMILIES, POMONA ACRES, FREMONT
Pomona Acres Kings Highness 2-5 305-2X 9114 465
s. Wilgorlan Farms Noble King — d. Pomona Acres Hazel

ZIEGLER, H. J. & SONS, FIRESIDE FARM, REPUBLIC
Guerndot Charms Bessie 7-5 305-2X 9119 524
s. Fireside Gay Boy — d. Guerndot Laurie's Charm
Fireside Roseboys Charm 2-11 305-2X 7046 390
s. Fireside Challenger's Roseboy — d. Guerndot Laurie's Charm
Fireside Darling Dahlia 2-10 305-2X 8793 542
s. Fireside Argo's Gay King — d. Fireside Dahlia

OKLAHOMA

MUNGLE, J. JENE, MUNGLE'S DAIRY, ATOKA
Mungles J C Di Lena 3-1 305-2X 10299 504
s. Foremost J. C.'s Super — d. Mungle's Husky Dorine

OREGON

BROWN, J. BUFORD & ORVILLE L., BROWNIES GUERNSEY FARMS, WOODBURN
Cla-ore Knights Bettina 6-7 305-2X 11109 535
s. Chicona Novelty's Knight — d. Cla-ore Mon. Belinda
Brownies Farms Marion 4-3 305-2X 12647 617
s. Brownie's Farm's Rocky — d. Brownies Farms S. Marie
Brownies Farms Nettie 3-5 246-2X 7335 388
s. Cla-ore Knight's Loren — d. Natalie of Retedale
Brownies Farms Debie 2-7 305-2X 9772 440
s. Far West F. Romulus — d. Brownies Farms R. Dainty

JACOB, CYRIL A. & LORETTA, TILLAMOOK MEADOWS, TILLAMOOK
Tillamook Meadows Tullie 3-6 305-2X 8533 439
s. Booster of Tillamook Meadows — d. Tulip of Tillamook Meadows
Tillamook Meadows Becky 2-4 305-2X 7842 407
s. Homestead's Gardenville Adam — d. Bead of Tillamook Meadows
Tillamook Meadows Connie 2-4 305-2X 9066 421
s. Mon Well of Tillamook Meadows — d. Colly of Tillamook Meadows

NELSON, P. K., CLOVERLAWN GUERNSEY FARM, MEDFORD
Western Glow Designers Lanet 2-8 305-2X 7285 389
s. Coldspring's B. R. Designer — d. Western Glow F La Vern

NELSON, WALTER, LINN VALLEY GUERNSEY FARM, ALBANY
Linn Valley Monarchs Millie 4-9 314-2X 9291 451
s. Nyala Julia's Monarch — d. Hilda's Midge of Linn Valley

OREGON STATE COLLEGE, ASTORIA
Myrula Lodestars Sally 7-11 305-2X 11108 623
s. Tideland Lodestar — d. Cloverhill Serene's Sarah
Tideland Hedsons Amelia 2-5 305-2X 9481 566
s. Tideland Illustrious' Hedson — d. Tideland Lodestar's Annie

POEPPING BROTHERS, PEP'S ACRES, MOUNT ANGEL
Peps Acres J Irene 6-9 284-2X 9642 462
s. Ivy Oak Jingle's Lord Jim — d. Clara Bell of Pep's Acres

RUDAT, FRED, JR., CLA-ORE FARM, BROWNSMEAD
Pricilla of Clallam County 3-7 325-2X 9818 540
s. Happyholme High Master — d. Acme Lad's Lady Belle

KEEP YOUR REGISTRATIONS UP-TO-DATE

Cla Ore Knights Bambi	2-4	315-2X	8153	428
s. Chicona Novelty's Knight		d. Cla-ore Luke's Bertita		
Graysmarsh High Argala	2-0	325-2X	8745	442
s. Graysmarsh C. F. Highclimber		d. Graysmarsh M. Arletta		
VOCKERT, WALTER, COLUMBIA GORGE GUERNSEY FARM, TROUTDALE				
Columbia Gorge Dahlia	8-10	300-2X	10045	531
s. Columbia Gorge Easter		d. Columbia Gorge Daffodil		
Columbia Gorge Emerald	3-2	305-2X	11906	547
s. Windell Historian		d. Cascade Edith		
Columbia Gorge R Melissa	2-3	289-2X	9469	483
s. Columbia Gorge Excellency		d. Columbia Gorge Romance		

PENNSYLVANIA

BERRY, JAMES D., JR., WINDY HILL FARMS, TITUSVILLE				
Caumsett Indian Vesper	6-1	294-2X	8885	451
s. McDonald Farms Predictor		d. Caumsett Harbor Vesta		
Mulhocaway Lovely Fashion	3-3	305-2X	8173	465
s. Mulhocaway Butterfat Adonis		d. Merco Master's Favor		
Wabeek Nims Beatrice	2-2	305-2X	11204	457
s. Caumsett Nimbus		d. Wabeek's Cyneyye		
BRYAN, PAUL S., WHITEBRY FARM, PERKASIE				
Whitebry Curmelody	2-5	320-2X	8164	382
s. Curtiss Candy Levity Curtiss		d. Whitebry Melody		
BUSH, ALVIN R., WYNO FARMS, MUNCY				
Wandamere Ada	11-8	283-2X	9634	423
s. Wandamere Anson		d. Wandamere Artist		
Wyno Master Garnet	2-6	365-2X	11988	619
s. McDonald Farms Le Royal Master		d. Wyno Saint's Garnet		
CHURCH FARM SCHOOL, PAOLI				
Prince Lees Bell of C F S	7-5	305-2X	9586	486
s. Gardenville Prince Lee		d. Belladona of C. F. S.		
Prince Lees Dot of C. F. S.	6-4	305-2X	10656	616
s. Gardenville Prince Lee		d. Charles' Dotie of C. F. S.		
Pennyanti of C. F. S.	4-10	305-2X	10750	587
s. Fairlawn Actor's Penny Boy		d. Prince Lee's Lovely of C. F. S.		
Stalwarts Sallie of C. F. S.	3-0	305-2X	8627	443
s. Fairlawn K. Stalwart		d. Penny Boy's Sallie of C. F. S.		
Prince Lees Ethel of C. F. S.	2-0	270-2X	7111	351
s. Gardenville Prince Lee		d. Penny Boy's Ethel of C. F. S.		
Stalwarts Bonetta of C. F. S.	2-5	271-2X	6993	386
s. Fairlawn K Stalwart		d. Grandee's Bonita of C. F. S.		
DONOHOE, EDWARD F., ENDOVALE FARMS, PLEASANT VALLEY				
Endovale Venus	8-2	225-2X	8111	467
s. Glad Acres Royal's Jupiter		d. Arch Lane Butterfat Virginia		
Endovale D Treasure	5-0	351-2X	11728	582
s. Coldspring's B. R. Designer		d. Fairview's Financier Trixie		
HANK, HARRY, LONE OAK FARM, MONONGAHELA				
Lone Oak G Blanche	2-6	305-2X	7648	389
s. Flying Horse Furlo General		d. Lone Oak Select Blanche		
LEE, WILLIAM Y., ROCKY KNOLL FARM, DOYLESTOWN				
Kilmac Aces Gerry	5-3	365-2X	12437	611
s. Kilmac Ace		d. Kilmac Emperor's Geraldine 2d		
Woodacres Cavalier L Lady	4-5	305-2X	9298	461
s. Woodacres Butterfat Cavalier		d. Woodacres Leader's R. Lady		
Graysmarsh Noble Minuet	2-6	305-2X	8507	452
s. Lake Louise King's Nobleman		d. Western Glow Marcel O'War		
LIEB, GEORGE C., LIEBLUND FARM, STILLWATER				
Lieblunds Loyal Anita	3-8	305-2X	7829	470
s. Lake Louise King's Loyal		d. Lake Louise Aurora Goldie		
Lieblund Royal Yvonne	3-3	305-2X	9240	568
s. Western Glow Lou's Royal		d. Leeside Southern Vidette		
LONG, ALVA R., AVALONG FARMS, YORK				
Avalong Farms Jubilee Barbee	5-9	305-2X	9160	450
s. McDonald Farms Jubilee		d. Green Acres' Barbara		
Avalong Farms Jubilee Leona	4-7	305-2X	9329	509
s. McDonald Farms Jubilee		d. Windale Distinctor's Leone		
Avalong Farms Bens Dinah	2-3	305-2X	7534	404
s. Wey Acres Levity Benjamin		d. Avalong Farms Jubilee Dolly		
MORDELE FARMS, RIEGELSVILLE				
Mordele Farms Lady Pola	6-8	305-2X	9197	462
s. McDonald Farms Pre Valiant		d. Mordele Farms Pola		
SUTLIFF, ALVIN C., YOCLIFF FARM, BENTON				
Yocliff Evo Rosalie	8-7	305-2X	10470	511
s. McDonald Farms Evolution		d. Douglaston Rosy Queen Anne		
Yocliff Fore Cindy	6-9	305-2X	9159	493
s. McDonald Farms Fore Obligator		d. Yocliff Cappie		
Yocliff Fore Actress	4-11	305-2X	8325	433
s. McDonald Farms Fore Obligator		d. Yocliff Evo. Silk		
Yocliff Fore Edella	3-9	305-2X	9508	485
s. McDonald Farms Fore Obligator		d. Yocliff Son's Edna		
Yocliff Foremans Ella	2-1	305-2X	8068	379
s. Yocliff Starling's Foreman		d. Yocliff Fore Janella		
Yocliff Fore Margo	2-1	305-2X	8119	412
s. McDonald Farms Fore Obligator		d. Yocliff Son's Mollie		

RHODE ISLAND

CLARK, GEORGE P. & VERA J., HORSE SHOE FALLS FARM, SHANNOCK				
Horse Shoe Golden Vanity	3-10	305-2X	8039	441
s. Mel Majesty Lord of The Meads		d. Aldrich Farm Varoli		
Horse Shoe C Pearl	2-6	274-2X	8485	400
s. Horse Shoe Golden Capital		d. Horse Shoe S Peace		
DANFORTH, HELEN M., WEE HOOSE FARM, COVENTRY				
Wee Hoose Ninette	2-6	305-2X	8363	406
s. Northern Patsy's Sheik		d. Wee Hoose Welcome		
MINER, CHARLES E., ASHAWAY				
Tomaquag M Myrtle	6-3	305-2X	10617	448
s. Horse Shoe Monrose		d. Tomaquag Radiant Marlene		
Tomaquag May Bell	4-3	305-2X	10610	528
s. Tomaquag Wahoo		d. Tomaquag Radiant Marlene		

TENNESSEE

BOYD, COUNT R., III, SUNNY MEADOWS FARM, NASHVILLE				
Sunny Meadows Kings Cora	2-4	305-2X	8385	370
s. Hermitage View King Lear		d. Sunny Meadows V. Girlette		
HARMON, ROBERT N., HARMON'S GUERNSEY FARM, GREENVILLE				
Harmons Kits Fawn	2-9	305-2X	8084	380
s. Bayville General Kit		d. Harmon's Rex's Blondie		
HATHAWAY, L. E., HATHAWAY'S FARM, PARIS				
Hathaways Farm Veronica	2-6	365-2X	12650	550
s. Henslee Farms D. Marksman		d. Hathaway's Farm Golden Girl		
HOUSLEY, LEE, HOUSLEY DAIRY FARM, ATHENS				
Delmaytion Chiefs Cindy	2-7	279-2X	6708	375
s. Moreau Farms Chief		d. Brown Farms Fall Girl		
LANGFORD, L. C., LANGFORD'S HERMITAGE VIEW FARM, HERMITAGE				
Fuller Farms Happy Linda	5-8	305-2X	10500	593
s. Eagle Valley Daisy's Hassan		d. Eagle Valley C. Lindy		
Green Ridge Princess Nellie	4-3	305-2X	8400	459
s. Woodacres Prince Martin		d. Green Ridge Katherine		
Primrose Farm Princess Helene	2-10	305-2X	8658	410
s. Woodacres Prince Martin		d. Green Ridge Helen		
Hermitage View S Nan	2-9	305-2X	7890	390
s. Fairlawn K. Senator		d. Pondale's D. Barbara		
Primrose Farm Princess Lily	2-9	305-2X	7766	402
s. Woodacres Prince Martin		d. Green Ridge Laura		
PRIMROSE, FLOYD & HARDY, PAUL, PRIMROSE FARM, MADISON				
Henslee Farms Plentiful	4-1	298-2X	9832	469
s. Western Glow Man O'War		d. Avalawn Plenty		
Knusts Royal Lily	3-2	305-2X	8495	481
s. Knust's Challenger		d. Lily May of Emmert's Farm		
SHIVELL, P. J., SHY VALLEY FARM, KINGSPORT				
Nu Maid Bell	9-1	305-2X	11562	524
s. Nu-Maid Royal Masterpiece		d. Lady-Bella of Crane Pond		
Hidden Hut Whitie	4-11	305-2X	13510	620
s. Twenty Four Karat Permost Lad		d. June of White Rock Branch		
Shy Valley C Violet	3-9	277-2X	9853	453
s. Maxfield Cherie's Coronation		d. Maxfield Victor's Cherie		
Shy Valley Butterfat Dahlia	2-11	305-2X	8873	449
s. Sonnylaine Coronet Butterfat		d. Lansdowne Champion's Della		
Shy Valley B Cinderella	2-7	305-2X	8688	486
s. Sonnylaine Coronet Butterfat		d. Broadview's Glow		
WHITE, MELVIN, OVERLAND HILL FARM, ALLISONA				
Overland Hill Jerry Nancy	3-4	295-2X	9027	433
s. Robin Roost Rex's Jerry		d. Overland Hill Ned's Queen		

TEXAS

LANKART, C. S., LANKART FARM, WACO				
Franchester K H Iona	5-9	305-2X	9260	431
s. Franchester Kella's Henchman		d. Franchester Free Iona		
LIVELY, J. T. & SON, BLUFF VIEW FARM, DALLAS				
Leah of Twin Oaks	8-7	305-2X	12134	606
s. Fireside Trion		d. Judy of Twin Oaks		
Hanover Hill T Gaiety	3-9	305-2X	10939	532
s. McDonald Farms Odessa's Titan		d. Hanover Hill Gaiety		
Elaine of Maplevalley	2-9	305-2X	9392	424
s. Cedarcroft Regal's Dictator		d. Sharon of Maplevalley		
Golden Terra Rosemary	2-7	305-2X	8644	408
s. Fer-Manor Juanita's General		d. Golden Terra Fancy's Rose		
McCURDY, E. J., JR., BROAD VALLEY GUERNSEY FARM, FORT WORTH				
Burton Lane Romulus Royal Una	5-5	305-2X	8078	455
s. Coldspring's Romulus Royal		d. Adelmer's Sargon Erma		
Broad Valley Romulus Wilma	2-6	295-2X	7553	395
s. Burton Lane Romulus Royal Czar		d. Burton Lane Steadfast Wilma		

UTAH

DAINES, C. J. & DWYTH M., CACHE MEADOWS FARM, LOGAN				
Cache Meadows Xora	5-10	305-2X	8453	458
s. Cache Meadow Predominant		d. Theo-Vale Royal Xora		

VERMONT

ALLEN, RAY R., ALLENHOLM FARM, SOUTH HERO				
Saddleback F. Bettina	7-6	305-2X	9224	509
s. Howland Master's Fiddler		d. Saddleback Bess		
Allenholm Sargon Dancer	3-5	287-2X	10120	434
s. Ideal's Sargon		d. Allenholm Apple Melba		
BURGESS, JOSEPH R. O., ORVACA FARM, BRANDON				
Langwater Heserlie	4-5	305-2X	11905	546
s. Langwater Prestige		d. Langwater Hattie		
B H H Majestys Rose	5-0	305-2X	11497	554
s. B. H. H. Valor's Majesty		d. B. H. H. Clarinet's Tamara		
CLEVELAND, REGINALD M. & CHARLES G., REXDEN FARM, RANDOLPH CENTER				
Vassars Tarbeths Brenna	7-6	305-2X	10253	534
s. Foremost Royal Arvilla		d. Vassar's Tarbeth		
MOODY, A. R. & SONS, FAIR FIELD FARM, JACKSONVILLE				
Fair Field Gay Ella	8-3	365-2X	10065	535
s. Basquaerie Gay Seer		d. Fair Field Midnight S. Bo Peep		
STRYKER, B. W. & C. D., SKY ACRES, EAST CORINTH				
Mt Crotched M Rose	6-1	305-2X	11302	560
s. Sterlingold Mariner		d. Mt. Crotched Kamille		
Sky Acres V S Patricia	4-11	305-2X	10594	560
s. Valor's Son		d. Sky Acres A. Marie		
Sky Acres Susanna	2-8	305-2X	10663	506
s. B. H. H. Majesty's Joe		d. Mt. Crotched S. Susanna		
Sky Acres Perky	2-5	305-2X	11145	521
s. B. H. H. Majesty's Joe		d. Sky Acres A. Jan		
VERMONT AGRICULTURAL EXPERIMENT STATION, UNIVERSITY FARM, BURLINGTON				
Howland Masters Castanette	6-5	232-2X	8603	413
s. Flying Horse Bandmaster		d. Howland Noble Lucasta		
U V M Catamount Apple	3-9	269-2X	9439	407
s. Langwater Onward's Catamount		d. U. V. M. Apple Jack Rosette		

VIRGINIA

Regular Registration, Like Continuous Testing, Makes Your Guernseys Worth More . . .

CLARK, E. LYLE, JR., CLARKDALE FARM, STUART
Clark Ramblers Twilight 5-11 305-2X 13376 627
s. Twilight's Rambler d. Beaver Creek Hollivista's Joy
Clark Le Denise 5-7 305-2X 11050 593
s. McDonald Farms Le Osmund d. Frank's Fannetta
Clark Raiders Fern 5-4 305-2X 7879 439
s. Klondike Raider's Dreamer d. Clear Spring's Fashion's Fay
Clark Raiders Chris 5-0 305-2X 8572 474
s. Klondike Raider's Dreamer d. Klondike Raider's Dora
Clark Pioneers Jeri 4-10 305-2X 8811 505
s. Caumsett Pioneer d. Dan Valley Lassie Edith
Clark Raiders Klara 4-2 305-2X 10122 557
s. Klondike Raider's Dreamer d. Red Level Lara Cindy
Clark Farms Raider Polly 3-8 365-2X 11542 641
s. Klondike Raider's Dreamer d. Beaver Creek Hollivista's Joy
Clarkdale Premost Starlight 3-9 305-2X 9136 460
s. Klondike Premost Sunray d. Clark Rambler's Twilight
Clarkdale Raiders Sweetheart 3-10 305-2X 10064 527
s. Klondike Raider's Dreamer d. Clark's Cl. Nancy Temple
CLARK, J. MYRON, RED LEVEL FARM, STUART
Red Level Foremost Ann 8-11 305-2X 9391 427
s. Bayville Champion's Foremost d. Lucky's Mary Ann
Foremost Footprints Rita 5-8 298-2X 10717 507
s. Foremost Footprint d. Foremost Concentrate's Rittie
Red Level Le Konnie 4-0 280-2X 9119 511
s. McDonald Farms Le Ruddy d. Cedarock Holli Konstance
Bryn Du Galahads Jinx 3-8 305-2X 9045 458
s. Red Cross Noble Galahad d. Clearland Annetta Jewell
Bryn Du Galahads Mostly 3-7 305-2X 10403 544
s. Red Cross Noble Galahad d. Grove Farm S. Marilea
Red Level Golden Valorie 2-5 305-2X 6133 380
s. Bayville Golden Monarch d. Red Level Pre Vera
Red Level Golden Ideal 2-4 305-2X 8282 390
s. Bayville Golden Monarch d. Red Level Idol

WASHINGTON

BOON, C. P., OAK HARBOR
Rockyhill Bluebells Peaches 4-5 305-2X 11113 539
s. Fame of Aldarra d. Darilay Rosee's Bluebell
BOON, MARTIN, FIRVIEW FARM, OAK HARBOR
Firview Honeys Jane 4-10 305-2X 11822 613
s. Riverview General's Honey Boy d. La Vale Josie of Whidby
Firview Goldies Star 2-4 305-2X 7004 370
s. River Road Masher's Progressor d. Doll's Goldie
Firview Jessies Peaches 2-1 305-2X 7955 386
s. Mulbocaway Butterfat Beau d. Firview Bellboy's Jessie
Firview Beaus Vicky 4-0 305-2X 11713 551
s. Mulbocaway Butterfat Beau d. Firview Bellboy's Judy
DAMON, CHARLES A., FAR WEST FARMS, BOW
Far West Lady Welcome 11-0 365-2X 13976 689
s. Western Glow Treasure d. King's Welcome Lady
Far West Fames Lou 10-4 365-2X 15570 730
s. Western Glow Country Fame d. Far West Lady Esther
Far West D Jolly 4-7 305-2X 12917 609
s. Wandamere Phyllis's Developer d. Far West Royal Charm
Far West W Carol 2-5 365-2X 9014 526
s. Far West C. Warrior d. Far West Carolee
ELWANGER, W. J. & SON, CARNATIONWOOD FARM, BELLEVUE
Carnationwood Heros Evelynda 8-0 305-2X 11024 505
s. Western Glow Hero d. Quality Farm Nosegay's Evelyn
LARSON, W. D., DUGETH FARM, EAST STANWOOD
Cedarhome Luscious Lassie 8-7 305-2X 9225 484
s. Flying Horse Flute's Colonel d. Bel Terra Likely's Luscious
Cedarhome Lassies Lenore 5-5 305-2X 9482 534
s. Noelbrook Rose's Warrior d. Cedarhome Luscious Lassie
LOVGREEN, JOHN E., CLAIRE HAVEN GUERNSEYS, EAST STANWOOD
Claire Haven Randle Edie 4-2 305-2X 11210 567
s. Claire Haven Derel Randle d. Claire Haven Derel Edna
Claire Haven Favorite Ida 1-11 305-2X 8916 490
s. Cedarcroft Pilot's Favorite d. Claire Haven Elmer Ingrid
McNETT & BAUMANN, LEAVENWORTH
Chumstick Farm Gala 3-0 305-2X 7455 405
s. Price's Tinkle Grandson d. Chumstick Farm Pansy
Chumstick Farm Gene 3-1 289-2X 7441 389
s. Price's Tinkle Grandson d. Bonneville Flo
MEYER BROTHERS, DELPHI DELL FARM, OLYMPIA
Delphi Dell Landa 3-10 341-2X 8995 472
s. Cedarcroft Regal's Loverbold d. Riverside Acres Lana
Delphi Dell Dearest 3-4 327-2X 10025 551
s. Delphi Dell Helen's Phil d. Riverside Acres Dessie
Delphi Dell Adaline 2-10 359-2X 9069 493
s. Delphi Dell Helen's Phil d. Delphi Dell Ada
Delphi Dell Phils Elegance 3-0 344-2X 9109 432
s. Delphi Dell Helen's Phil d. Delphi Dell Ellegant Lassie
Delphi Dell Hi Lana 2-6 365-2X 9715 476
s. Erwanda's Hi d. Riverside Acres Lana
NEWMAN, LAWRENCE M., NEW HAVEN GUERNSEY FARM, PORT ORCHARD
New Haven Beauty Sweet Sue 4-11 305-2X 8063 453
s. Graysmarsh C. F. Brakeman d. New Haven Pride's Sweetheart
New Haven Bright Dot 4-7 305-2X 8389 460
s. New Haven Tinkle Flash d. New Haven Master's Dolly
New Haven Beauty Pricilla 4-3 302-2X 6547 412
s. Graysmarsh C. F. Brakeman d. New Haven Royal Princess
New Haven Lucky Jane 3-9 365-2X 14196 767
s. Delphi Dell Lilly's Lucky d. New Haven Royal Janet
New Haven Beauty Inez 2-11 305-2X 7730 448
s. Graysmarsh C. F. Brakeman d. New Haven Master's Isobel
New Haven Princess Roxy 2-9 305-2X 8306 424
s. Graysmarsh Prince Ambler d. New Haven May Rose
REED, WILLIAM G. & LANCASTER, LESTER J., GRAYSMARSH FARM, SEQUIM
Valley Prides Darling 10-10 327-2X 9789 565
s. Wandamere Phylip d. Valley Pride's Princess Daisy
Sa Rosa Butterqueen 6-7 317-2X 15360 751
s. Delphi Dell Master Damon d. Joliette of Sa Rosa
Graysmarsh Princess Shirley 5-8 319-2X 8925 535
s. McDonald Farms Indian Prince d. Graysmarsh Salome
Graysmarsh M Julia 5-7 336-2X 10942 575
s. Rozelyn Eldee Marlin d. Graysmarsh Princess Jo
Princess Willow Bud 3-5 302-2X 7349 417
s. Flying Horse Rosemary Promise d. Graysmarsh Princess Adorable
ROBINSON, C. A. & SON, ROBINDELL FARM, SEQUIM
Robindell Merry Honeybee 2-3 320-2X 8790 396
s. Western Glow Marymost d. Robindell Hi Honeybunch
RUSSELL, E. M., RUSSELLHURST DAIRY, WAPATO
Lazy Ell Addie 7-2 302-2X 7794 432
s. Fircrest Angelo d. Russellhurst Robert's Rosetta
Russellhurst Ripple 2-3 305-2X 7941 437
s. Russellhurst Jim Dandy d. Russellhurst Ruthleen
VAN MERSBERGEN, MARVIN, MARKWELL FARM, LYNDEN
Greenacres Ann O War 5-4 305-2X 11002 511
s. Western Glow Mister O'War d. Greenacres' Diane
STATE COLLEGE OF WASHINGTON, PULLMAN
Chinook Anson Norlene 4-3 305-2X 8053 414
s. Chinook Treasure Anson d. Bonnibell Marie
Chinook Superior Mickey 2-5 305-2X 8340 448
s. Adohr Hornet's Superior d. Crescent's N. Bertha
Roylann Fairys Nilene 2-4 305-2X 8799 483
s. Chicona Niles d. Roylann Fairy
WINTERS, A. & SONS, WIN ACRES GUERNSEY FARM, WAPATO
River Road Mashers Juanita 6-4 305-2X 10122 509
s. Western Glow Masher O'War d. River Road Jewel
Meadowmist Royal Jewel 4-9 305-2X 9684 536
s. Western Glow Lou's Royal d. Bear Canyon's Lady Delight
Winacres M Phelylla 3-0 305-2X 11512 539
s. Wandamere Marksman d. Winacres Peggy's Pride

WEST VIRGINIA

ALLEN, J. F. COMPANY, CLARKSBURG
Belledale Favorite Joy 7-9 305-2X 8455 458
s. Holliknoll Maxim Favorite d. Benton's Melissa
DAVISSON, B. M. & JOHN B., DAVISSON FARMS, JANE LEW
Davisson Farms Ellen 3-11 303-2X 7399 433
s. Wilgorlan Farms Omar d. Davisson Farms La Ella
Davisson Farms K Fanita 2-6 305-2X 10384 476
s. Davisson Farms S. King d. Davisson Farms Fancy
MAXWELL, J. B., SYCAMORE FARM, CLARKSBURG
Ring Win Senators Jane 3-1 305-2X 7673 409
s. McDonald Farms Pre Senator d. Clarion Farms Jane

WISCONSIN

BAILEY, WILLARD, STARRY BANNER GUERNSEY FARM, KENOSHA
Torrey Farm Comrades Isabelle 7-6 305-2X 10665 521
s. R. Lane's Proud Comrade d. Torrey Farm Isabelle
Starry Banner Gratitute 2-3 305-2X 8995 420
s. Ideal's Beacon d. Ideal's Whitcomb's Gratitute
Starry Banner R Stardust 2-3 305-2X 7953 368
s. Torrey Farm Romeo d. Splendor Valley Morning Star
Starry Banner R Rosabelle 2-1 305-2X 7262 407
s. Torrey Farm Romeo d. Torrey Farm Comrade's Isabelle
CLAUSING, HERBERT & SONS, GUSANNA FARMS, CEDARBURG
Gusannas Noble Cassandra 5-6 365-2X 11442 555
s. Curtiss Candy Noble Curtiss d. Gusanna's Princess Marguerite
Gusannas Ruths Hannah 3-6 305-2X 9411 476
s. Curtiss Candy Fabron d. Gusanna's Leah's Ruth
Gusannas Heir Anita 2-8 305-2X 8097 373
s. Curtiss Candy Levity Heir d. Gusanna's Noble Anna
Gusannas K C Loyalty 2-2 305-2X 10449 490
s. Chedco King Caroler d. Gusanna's Princess Penny
Gusannas Fascinators Mary 3-3 305-2X 9356 469
s. Curtiss Candy Fascinator d. Gusanna's Chum's Marlene
Gusannas Drummers Pearlette 2-3 305-2X 7015 365
s. Curtiss Candy Levity Drummer d. Pleasant Lane's Levity Pearl
GORDON, LEROY W., GORDONDALE FARM, NELSONVILLE
Gordondale Golden Iris 4-4 305-2X 9594 453
s. Curtiss Candy Golden Curtiss d. Gordondale Irene
HARTWAY, CARL & SONS, BLUE BOULDER GUERNSEY FARM, PARK FALLS
Esquire Rose of Kennan 5-6 305-2X 11186 493
s. Woodside Sensation's Esquire d. Pride's Gloria of Kennan
Blue Boulder Judy 2-4 305-2X 10391 420
s. Luxerin Matchless Kingpin d. Blue Boulder Norma's June
HELENDALE FARM, INCORPORATED, ATHENS
Helendale Grace 8-4 305-2X 9816 475
s. Waldorf Prediction d. Helendale Estella Lass
Helendale Adelia 4-7 305-2X 10381 478
s. Helendale Burt d. Helendale Grace
Helendale Shirleys Girl 4-9 243-2X 7713 419
s. Plegrosant Prince Laddie d. Helendale Shirley
Helendale Lulus Feather 4-4 305-2X 8960 439
s. Helendale Burt d. Helendale Lulu
Helendale Veritys Betts 3-6 305-2X 8371 418
s. Boulder Bridge Footprint d. Helendale Verity
Helendale Bubbles Blanche 2-5 305-2X 8982 395
s. Helendale Burt d. Helendale Bubbles
Helendale Ellens Bea 2-5 305-2X 8702 415
s. Helendale Burt d. Helendale Ellen
JACOBS, ROY E., DUTCH MILL FARM, SPARTA
Dutch Mill Butterfinger Vicki 5-0 305-2X 12239 554
s. Curtiss Candy Butterfinger d. Royhillvue Vanilla
Dutch Mill Rexs Violet 1-11 292-2X 7828 382
s. Murieldale's Rex d. Dutch Mill Butterfinger Vicki
JENKINS, GERALD M., LOOKOUT VALLEY FARM, LAKE GENEVA
Lookout Valley M Valerie 8-6 305-2X 10199 503
s. Sterlingold Marauder d. Lookout Valley Levity Victoria

KEEP YOUR REGISTRATIONS UP-TO-DATE

Lookout Valley M Beaudidot	4-11	305-2X	10309	523
s. Sterlingold Marauder		d. Glacial Meads Levity Beauty		
Glacial Meads Coronet Viola	4-9	365-2X	10030	502
s. Bonnibell Coronation Steadfast		d. Glacial Meads Coronet Verbena		
Lookout Valley M Fayette	4-4	305-2X	10101	587
s. Sterlingold Marauder		d. Lookout Valley Levity Faye		
Lookout Valley Actor Beautify	2-4	365-2X	9901	478
s. Fairlawn Prince's Actor		d. Glacial Meads Levity Beauty		
Lookout Valley Actor Poinsetta	2-5	305-2X	9918	458
s. Fairlawn Prince's Actor		d. Lookout Valley M. Poppy		

MOON, ROBERT F., HI-Y GUERNSEY FARM, FENNIMORE

Annas Janice	8-4	305-2X	9907	472
s. Linwood's Monogram		d. Dolly Sequel's Anna 3d		
Mineral Point Beauty Esmeralda	9-6	305-2X	9986	555
s. Guernsey Hill Forward		d. Mineral Point Beauty Wilma		
Hi Y Hollys Lark	6-5	305-2X	7492	451
s. St. Albans Grandee Count		d. Elmwood Holly		

SHERBURNE, V. K., SHERBURNE PRAIRIE FARM, RUSK

Sherburne Prairie Noble Cameo	4-1	305-2X	12310	474
s. Curtiss Candy Noble Curtiss		d. Lookout Valley M. Camille		
Sherburne Prairie Olive	4-2	269-2X	9896	423
s. Gaylord Forecast's Pathfinder		d. Sherburne Prairie Mitzi		

TORREY, ROSCOE R., TORREY FARM, BRISTOL

Torrey Farm Peerless	8-10	365-2X	12423	680
s. Wethersfield Peter Pan		d. Torrey Farm Rose		
Ideals Pretores Marcella	6-7	337-2X	12997	717
s. Ideal's Pretores		d. Ideal's Risbecq's Marcella		
Ideals Standbest Fanny	5-9	333-2X	10239	557
s. Ideal's Standbest		d. Ideal's Beacon's Fanny		
R Vs Superb Ann	3-2	305-2X	9503	479
s. Oak Hollow Super Pretor		d. Ideal's Pretores' Marcella		
Torrey Farm S Goldie	3-5	365-2X	10603	543
s. Oak Hollow Penny's Super		d. Torrey Farm Majesty's Golden		
Torrey Farm S Miriam	3-3	305-2X	8543	444
s. Oak Hollow Penny's Super		d. Torrey Farm Mirth		

REGISTER Your Eligible Guernseys TODAY!

EARLY REGISTRATION SAVES YOU MONEY

Register your Guernseys before they are 8 months old. **See fee schedule below:**

Registration Fee Schedule

	Under 8 months	8 to 12 months	12 to 24 months	Over 24 months
Member	3.00	4.00	6.00	10.00
Non-member	4.00	5.00	7.00	11.00

SIRE SUMMARIES

Summaries are prepared of sires having ten or more daughters with official production records. In computing the classification average, only the last rating of each daughter is used.

* Before a sire's registration number indicates resummarized sire.

& Before a sire's name indicates owned or leased by an Approved Artificial Breeding Unit.

SIRE'S NAME	Reg. No.	No. Tested Dtrs.	No. Records	M. E. 305-2x Milk	%	Fat	No. Cl. Dtrs.	Ave. Cl.
ADOHR BEAUS ELITE	*483652	19	23	9798	45	445	20	856
APPLEBROOK PREDICTIONS PEER	467122	11	20	8972	52	466	5	845
AVALONG FARMS JUBILANT	467962	12	12	8527	51	432		
BAYVILLE BLISSFUL ACTOR	478403	10	19	9287	48	448	16	821
&BOG MEADOW JUNIOR CHIPS	415186	10	12	9139	49	446	19	813
CLEAR SPRINGS MAJESTYS SHEIK	485348	10	11	6244	47	294	8	791
CLERMONT COUNT PERFECTION	444549	10	29	10823	49	532	10	838
&CURTISS CANDY CHIEF JUSTICE	457544	10	19	7813	49	385	9	768

Regular Registration, Like Continuous Testing, Makes Your Guernseys Worth More . . .

&CURTISS CANDY DUKE CURTISS	495454	11	14	10018	49	489	7	769
ECKMANS GERLEE F GABRIEL	504221	10	13	7652	55	423	7	783
FAIRLAWN K BROCKTON	473832	10	13	9298	52	481	8	827
FLYING HORSE HARMONY FURLOUGH	496106	10	14	7439	49	364		
GOLDEN GRANGE IDEAL CAESAR	509080	10	12	10491	50	529		
GREAT ELM PHILS BUOYANT	472542	10	14	12543	46	581		
&GREEN NEEDLES DELYMPO	494434	11	17	10030	50	504	8	818
IDEALS CHARMDUKE	516760	10	11	10580	52	545	6	807
IDEALS JESSIES DUKE	493898	11	17	8224	49	405		
IDEALS MAIN STAYS MOGUL	516285	11	11	8665	51	442	1	775
IDEALS SHEEN	484369	11	21	10342	49	511	7	822
LANGWATER ONWARDS CATAMOUNT	492125	11	16	9338	45	416	6	823
LISETER BRILLIANT	499468	12	12	9661	49	476	11	858
LISETER MASTER KING	493568	10	13	7993	47	377		
MAEGEO COLONEL	442165	12	16	6764	49	334	1	825
MAEGEO CRESCENTS SENATOR	494979	10	13	7800	48	377	1	835
MAEGEO ELECTORS MARVEL	503263	14	14	7644	46	351		
MAEGEO LEADERS DAN	501824	10	15	6533	48	315		
MCDONALD FARMS FORE TRIBUTE	508047	12	12	7950	50	397	11	817
&MCDONALD FARMS IDEAL OLYMPUS	464977	10	16	6852	49	335	1	780
MCDONALD FARMS JOLLY SARACEN	498583	12	18	7990	50	401	9	819
MCDONALD FARMS LE ROYAL MASTER	488455	10	17	8584	48	414	4	825
MCDONALD FARMS ODESSAS TITAN	503932	11	14	10055	52	522	4	819
MCDONALD FARMS SENIOR	510147	11	13	9753	48	467		
MEADOW LODGE LUCKY STRIKE	474730	10	10	7392	47	348		
MT EPHRAIMS MERRYMAKER	469334	10	13	7579	46	348	9	803
&PLEGROSANT PRINCE LADDIE	421253	12	12	8370	49	412	29	827
PRAIRIE BLOOM LADYS DUKE	510894	11	11	8617	50	434		
PRAIRIE HILL VICTOR	499042	11	11	10258	47	485		
QUAIL ROOST GOLDEN CHAMP	453949	10	17	7166	51	365	4	834
&QUINTON MAXIMS KALE	452438	10	17	8021	51	408	1	775
RAPAWAY C F REVELATION	511597	23	27	9679	46	445		
&REXS CHIEF	366730	10	23	8862	49	435	18	821
RIVER ROAD MASHERS PROGRESSOR	494985	11	13	9150	52	478		
SENRAB BLOSSOMS PRINCE	*450096	12	25	9926	52	517	11	829
SIEBWAY IDEAL LOUIE	457992	22	22	7220	44	317		
SKYLINE HIGH COMMANDO	488442	10	14	7198	56	400		
SKYLINE HIGH GOVENOR	504357	11	15	7748	50	384		
SKYLINE LES VICTOR	508413	12	14	10459	51	538	18	813
SONNYLAINE CORONET BUTTERFAT	496302	10	11	8604	54	466	11	822
TARBELL PRINCE LEE	492470	10	10	10161	47	479	11	830
TWIN BROOK CHARMING PRINCE	489202	11	17	8218	54	446		
VALLEY OAKS CENTAS CENTURY	471075	10	21	8585	51	436	4	860
VALLEYSIDE CHELLS BUTTERFAT	479671	10	21	9208	47	430	6	822
WANDAMERE PREDICTOR	503099	10	10	10698	46	495	7	864
WELCOME IN VALOR ROYAL	496511	10	14	8215	48	394		
WESTERN GLOW BUTTERFAT TRAVLER	511205	11	11	10108	50	510	3	862
WEY ACRES LEVITY BENJAMIN	471454	16	16	9247	50	461	1	775
WITCHWOOD J MARS	478324	10	12	8238	51	418	1	860
&WOODACRES ROYAL PHILOSOPHER	382421	12	16	7225	50	364	1	725

1927 COLDSPRINGS 1959

"A Name To Remember"

Dotty of West Side Farm

One Of The Great Reproducing Cow Families Of The Breed

Herself

Excellent 4 times
19282—929—Sr4—365—3x
*25338—*1329—11yrs—365—3x
Class Leader 5th in milk, 3rd in fat
Dam of 4 daughters and 7 sons

Sons —

Coldspring's Noble's Dude — Gold Star Sire
46 daus., 89 rec. av. 10227 lbs. milk, 5.0%, 508 lbs. fat (M.E.—305—2x), 43 cl. daus. av. 83.4%.

Coldspring's B. R. Defender
13 daus., 15 rec. av. 8359 lbs. milk, 4.6%, 383 lbs. fat (M.E.—305—2x), 5 cl. daus. av. 80.6%.

Coldspring's B. R. Designer
52 daus., 62 rec. av. 9241 lbs. milk, 4.8%, 439 lbs. fat (M.E.—305—2x), 37 cl. daus. av. 79.9%.

Coldspring's B. R. Demonstrator
10 daus., 10 rec. av. 9909 lbs. milk, 5.1%, 501 lbs. fat (M.E.—305—2x), 5 cl. daus. av. 82.5%.

Coldspring's Beauty's Dictator
35 daus., 74 rec. av. 9493 lbs. milk, 4.9%, 463 lbs. fat (M.E.—305—2x), 18 cl. daus. av. 81.7%.

Coldspring's B. V. Dancer
In service at Wyno Farms, Muncy, Pa.

Coldspring's B. V. Deputy
In service in our herd where he has several outstanding young daughters.

Daughters —

Coldspring's Dotty, born June 3, 1946
15064—696—Jr2—365—3x, 17327—780—7yrs—365C—3x

Coldspring's Noble's Dotty, born September 24, 1948
13912—638—Jr2—365C—3x

Coldspring's B. V. Dotty, born June 22, 1957
Will be tested when she freshens.

A Bull Calf From This Family Could Add Type and Production To Your Herd.

FOR A STRONGER FOUNDATION ADD SOME BEAUTY

VISITORS ALWAYS WELCOME

COLDSPRINGS FARM

Accredited for Bang's 57 . . . Accredited for T. B.
Est. S. C. PRICE, Owner
Phone Conyngham Sunset 8-5331

SUGARLOAF, PENNSYLVANIA
HAZLETON, PENNSYLVANIA

JAMES STRADNICK, Herd Manager
Phone Conyngham Sunset 8-5333

Her Son Selling In The Guernsey Sale—1960

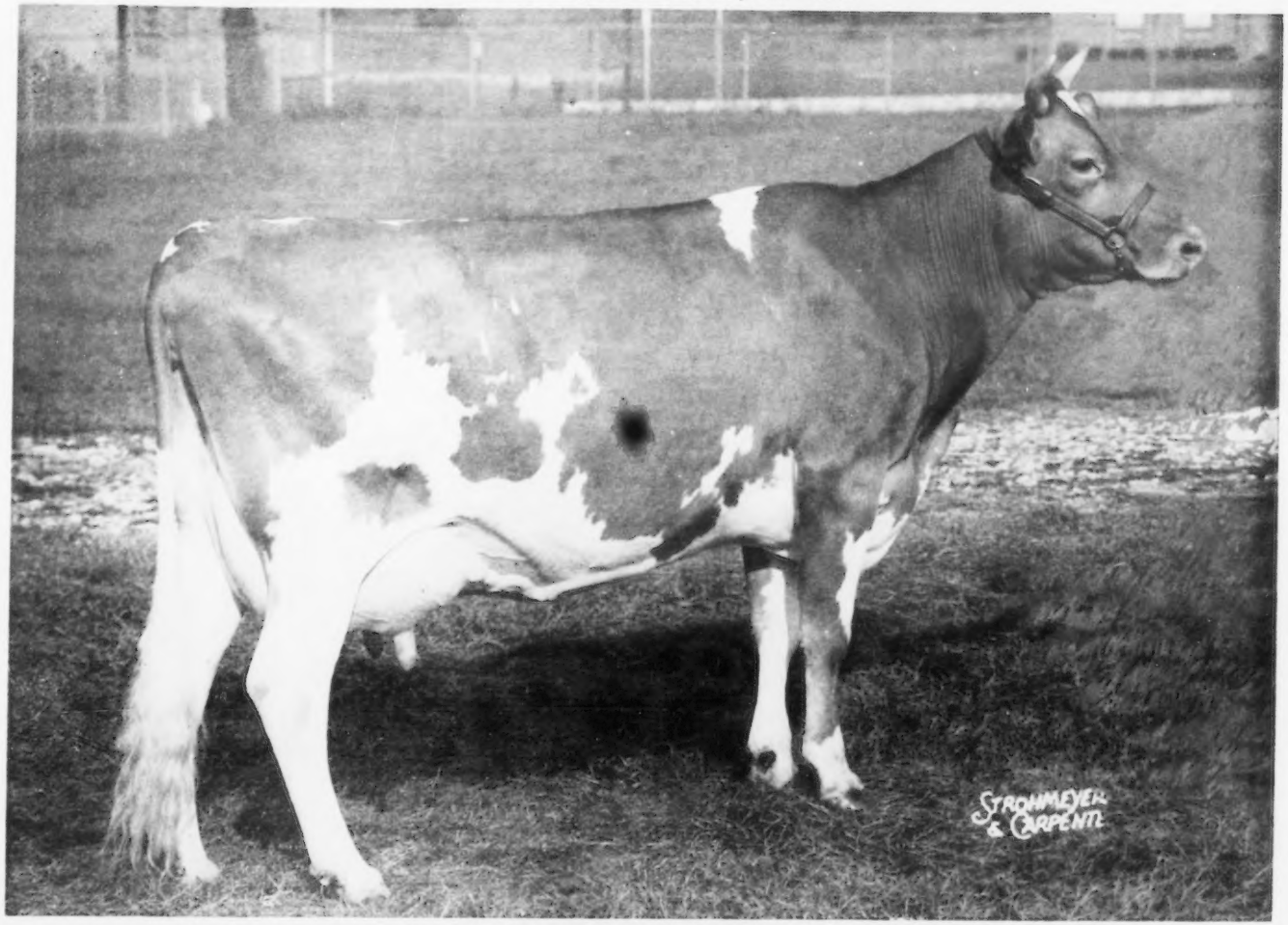

Dumar Farm P. H. Lilian

12281—620—Jr2—DHIA—305—2x. On retest with 3856—168—Jr3—DHIA—2x in 62 days. First 2-year-old and Res. Ch., Pa. G. S., 1958, first 2-year-old and Best Uddered Cow (2 Yrs.), National, 1958; second 2-year-old, International, 1958; first 2-year-old, Md., 1958; All-American 2-Year-Old, 1958. First 3-year-old (IM) and Res. Sr. & Gr. Ch., Empire Show, 1959; 1st 3-year-old, Sr. & Gr. Ch., Md. and Pa., 1959; 1st 3-year-old, 1st Best Udder in 3-year-old class, and Res. Sr. & Gr. Ch., National, 1959.

Sire: **Paxon Hollow Romulus,** carries 3 crosses to Vallevue Butterfat Beauty.

Dam: **Coldspring's B. R. Lily,** 11789—493—Sr3—365—3x.
Next Dam: Chapman's Royal Lily, 17106—908—A—1095

Her Son By **BONANZA,** born July 17, 1959, Is Consigned to The 1960 Guernsey Sale.

His 7 nearest dams average 13527 M, 692 F. His 14 nearest dams average 15313 M, 797 F.

This calf comes from a beautifully uddered female line.

The Merryman Company
Sparks, Maryland